desk

UNIVERSITY OF CALIFORNIA
JUN 9 - 1939
LIBRARY

The Post for News
Unrivaled in news coverage in Washington. The Post has Associated Press, United Press, International News, Herald Tribune News Service and Wirephoto.

The Washington Post

The Weather
Today—Fair. Tomorrow—Warmer and cloudy followed by showers at night. Yesterday—High, 80; low, 66. Details on page 20.

NO. 22,999 | Entered as Second-Class Matter, Postoffice, Washington, D. C. | WASHINGTON: MONDAY, JUNE 5 1939 | X**** | Copyright, 1939, By The Washington Post. | THREE CENTS

Hitler Gives Hint of New Army Purge To Veterans

Says He'll Oust All Not '100% Soldiers;' Won't Be Encircled Again, He Declares

World Affairs

OFFICIALLY CONDENSED text of Hitler's address on page 4.

FRENCH PREMIER Daladier coupled his prediction that Britain and France would soon count Soviet Russia as a partner in their front against the Rome-Berlin axis with a reiteration of France's determination to resist "undertakings of domination" by any European power. Page 4.

POPE PIUS has forwarded instructions to papal nuncios in European capitals in a new endeavor to reach a stable peace which would safeguard the liberty of nations. Page 7.

Veterans Hear Leader

Kassel, Germany, June 4 (AP).—Reichsfuehrer Hitler today told a vast crowd of German war veterans that Britain and France were pursuing a policy of "encirclement," reviving international practices which he said led to the World War.

But, Hitler declared, there have been fundamental changes in Germany, the chief being a determination not to neglect armament and defense as, he said, they were neglected by the Kaiser's government before 1914.

Today, he said, Germany is "unimpressed by threats no matter from what quarter they come."

Must Be Soldierly

The former corporal told his World War comrades-at-arms that Germany's leaders must be soldierly.

"I have seen to it that anyone who has anything to do with the leadership of the state is a 100 per cent man and soldier," he said. "If ever I observe that any person cannot measure up to those responsibilities he will be dismissed from his post—no matter who he may be . . .

"It is my unalterable determination to see to it that the highest leadership of the state and army thinks with the courage of the simple musketeer who, without thought of self, gives up his life if orders require him to do so."

Removals Hinted

There was conjecture in Nazi Party headquarters whether the Fuehrer's remark might mean that some persons in high places were slated for removal.

[Last week a British newspaper reported that Hitler had secretly "purged" the German army command of some 30 officers who opposed his policy of pressure on Poland for the restoration of Danzig.—Editor's note.].

Hitler appeared happy in the company of the veterans and his brief address was largely reminiscent.

300,000 in Crowd

He flew from Berlin in a military plane and was greeted enthusiastically by throngs which accompanied him through beflagged streets to the Karlweise, a field on the edge of this Prussian city where a crowd estimated by Nazi authorities at 300,000 awaited him.

Hitler's condemnation of what he again called "encirclement" was applauded enthusiastically. It followed his rejection of the thesis of German "war guilt" and his charge that "the Treaty of Versailles demonstrated what were the real war aims of the French and British encirclement politicians of that time."

Those, he declared, "were the robbery of the German colonies, destruction of German commerce, and annihilation of the German merchant fleet and thereby of the fundamental basis of existence and frustration of German political aspirations—in other words the same

GERMAN, Page 4, Column 3.

Building Strikers Prepare to Picket Major D. C. Jobs

Picket lines will be thrown today around virtually every major construction job in the District. Workers and contractors yesterday refused to budge in their wage dispute.

No contact was established yesterday between employers and the building workers union, which is demanding 80 cents an hour for unskilled labor and 95 for semiskilled labor. All classes of labor are now paid 70 cents an hour.

Howard T. Colvin, Labor Department conciliator, said last night he expects renewal of negotiations "early this week."

Refugees Cling to Hope

Exile Ship Circles As Cuba Weighs Fate

Associated Press WIREPHOTO.

Tears were shed when two refugees were parted as the liner St. Louis left Havana. The girl was left ashore, the man taken away to an uncertain fate

Coast Guard Trails Tragic Liner as It Wanders Aimlessly in Florida Waters; Reich Recalls Second Refugee Vessel

By the Associated Press.

Miami, Fla., June 4.—The German steamship St. Louis, bearing 907 Jewish refugees from Nazi Germany and apparently steaming in aimless circles as negotiators sought to gain them entry into Cuba, dropped anchor about 3 miles off Miami Beach today.

A Coast Guard patrol boat, sent out when immigration authorities made a routine inquiry as to the vessel's position, first sighted the craft moving extremely slowly past Fort Lauderdale, bound southward.

The patrol boat fell in behind the ocean liner and by radio reported its position to shore stations. When the big craft dropped anchor off the Miami light, two Coast Guard planes were dispatched from the Miami base to keep it under observation.

See REFUGEES, Page 7, Col. 3.

Roosevelt Urges Moral Rearmament

4,000 Hear Truman Deliver President's Message in Hall Here

Four thousand persons packed Constitution Hall last night and heard a message from President Roosevelt advocating moral rearmament as a means of maintaining world peace.

The message, broadcast over the world via short-wave radio, was read by Senator Truman (Democrat), of Missouri. It declared:

"The underlying strength of the world must consist in the moral fiber of her citizens.

"A program of moral rearmament for the world cannot fail therefore, to lessen the dangers of armed conflict. Such moral rearmament to be most highly effective, must receive support on a world-wide basis."

The meeting last night marked the first anniversary of MRA—

See MORAL, Page 13, Column 4.

James Roosevelt Reported Lessee Of Darien Estate

Bridgeport, Conn., June 4 (AP).—The Bridgeport Post said today that James Roosevelt, the President's eldest son, had leased an estate for the summer at Collender's Point in Darien, a town on Long Island Sound between Norwalk and Stamford. His wife and father in law, Dr. Harvey Cushing will occupy it in ten days.

City's Greeters Rehearse Today For Royal Visit

Police, Army and Diplomats to Guard Against Any Slip-ups

Diplomats, police, Army officers and civilian authorities today will apply the final polish to preparations for 36 hours of the most elaborate pagentry ever seen in Washington—the reception for King George VI and Queen Elizabeth.

At the White House, State Department, District Building and British Embassy, dozens of key officials will gather today for last-minute review of plans drawn up since last November 9, when the King-Emperor announced to Parliament his pleasure in accepting "the gracious invitation" of President Roosevelt.

While men charged with the safety and pleasure of the British rulers during their two-day visit to the Capital check and double-check the royal schedule, down to the last minute and the last policeman, hundreds of thousands of humbler citizens find their plans for the week revolving around those of the King and Queen of England.

Hull Going to Niagara

Tomorrow night at 8:30, the Nation sends out its own picked emissaries, headed by Secretary of State Hull, to welcome the royal visitors while they are still 461 miles from Washington.

As the Tennessee-born Cabinet member travels north through the rolling hills of Maryland, Pennsylvania and New York, the British sovereign will be speeding eastward across the rich province of Ontario to the rendezvous of Suspension

See KING, Page 5, Column 1

Slacker Bergdoll, From Prison, Offers to Help Make Jobs

By the Associated Press.

New York, June 4.—Grover Cleveland Bergdoll disclosed in a tearful reunion with his wife and three of their five children today in the Castle William Military Prison that he plans to utilize his wealth to relieve unemployment in the country for which he steadfastly refused to fight.

The notorious "slacker," under five-year military sentence on Governors Island as a World War draft dodger, hopes to reopen his Philadelphia brewery and other properties, his pretty German-born wife said in a formal statement.

She also told of a plan by Bergdoll to start a building project on the 24½-acre Philadelphia farm he used as a private flying field in his harum-scarum youth and of his efforts to recover more than $500,000 the Government seized when he fled the United States for a 10-year exile in Europe.

Of Bergdoll's plans for development of his Philadelphia properties, his wife said:

"Grover will proceed to arrange for the permanent employment of between 250 and 400 people all year round in his business activity."

She will be permitted to visit Bergdoll every two weeks. On June 18 she plans to bring the other two children and Bergdoll's aged mother, who defiantly sought to turn away draft board investigators when they traced him to her Philadelphia "castle" before his spectacular escape on the ruse of leading his captors to a pot of gold cached in Maryland.

Bergdoll returned to this country May 28.

75,000 Mob Train, Delay Royal Sleep

Towns for 200 Miles Deserted, Villagers at Railroad; King Goes To Dissenting Church

By Edward T. Folliard
A Staff Correspondent.

Aboard the Royal Pilot Train, Redditt, Ontario, June 4.—Started now toward Washington, the King and Queen of Great Britain paused long enough today to worship at the little town of Portage la Prairie.

There they mingled with and worshiped with the nonconformist Methodists, Presbyterians and Congregationalists who make up the United Church of Canada at that place. It was an extraordinary picture, a King who is head of the Church of England and his lovely Queen worshiping among the followers of Knox and Wesley, but this is an extraordinary tour, as was noted at the outset when the King broke bread with Cardinal Villeneuve.

Today begins the really momentous part of the royal tour. Their Majesties, from a country still much of England, will cross Wednesday night into that brash young Nation which thinks and does things on a scale never dreamed in the Old World.

75,000 Farmers Gather

When they reach the United States, and, most important of all, while they are in Washington, they will occupy a position never before filled by reigning British monarchs. Then will come the acid test of that graciousness which has been so much a part of their impression on Canada, and of America's ability to make royal friends of two royal strangers.

The royal historian—there is one aboard the train—does not use the American slang term of "tops," but if he did, he would have had to employ it again last night when the British sovereigns reached the village of Melville, gateway to the Qui 'Appelle Valley.

Naturally a crowd had been expected, but the whooping, singing, flag-waving multitude that turned out stunned everybody in the royal party. Melville has a population of 3,000. Last night the town bulged with 75,000 wheat farmers and their wives and children.

Scores of Towns Deserted

Picture what George Washington's home town of Alexandria, Va., would be like if 200,000 visitors tried to jam themselves around the railroad station there, and it may give some idea of what happened at the little whistle stop of Melville.

Canadian mounties, who patrol the region, said that there were "deserted villages" throughout a 200-mile radius, literally villages and towns from which every human being had disappeared, once the whistle of the gorgeous royal train sounded over the prairies.

It was nearly midnight when the British sovereigns arrived, expecting to sleep in their compartment while the train remained at Melville for the night.

Walking across the royal red carpet to a flag-bedecked platform,

See ROYALTY, Page 5, Column 3

2 Die in D. C. Area Week-End Traffic; 1 Hit-Run Victim

Two men were dead and another was in a hospital with critical injuries last night as the result of week-end traffic in the District. One of the dead men was the victim of a hit-and-run driver.

Harry Gould, 55, of Arlington, found unconscious beside the Lee highway at North Veitch street Saturday night, died at Emergency Hospital. He suffered a fractured skull and ribs.

John R. Sisson, 54, of 2110 Massachusetts avenue northwest, was at Casualty Hospital with head injuries after he was struck by a streetcar at Benning road and Twenty-eighth street northeast. Police said the car was operated by Cecil W. Arnold, 31.

Elwood M. Burch, 25, of Edmonston, Md., died in Casualty Hospital after a crash on Edmonston road near East Riverdale, Md.

Virginian Found Slain Near Road

Louisa, Va., June 4 (AP).—Lewis A. Burruss, 69, of Richmond, was found dead today beside Route 15, about 50 miles west of Richmond. His skull was crushed and there was a stab wound in his chest.

Shortly afterward Sheriff J. F. Bickers, of Louisa County, arrested the dead man's nephew, Earl E. Burruss, 20, of Richmond, on a homicide charge. The sheriff said he was holding the dead man's son, W. T. Burruss, also of Richmond, as a material witness.

Hull's Aides To Testify on Neutrality

Moore, Hackworth To Appear Today Before House Foreign Affairs Group

By International News Service.

Starting the Administration's proposed changes in the neutrality act along a tortuous road, the House Foreign Affairs committee today will hear top men in the State Department in secret session.

Scheduled to explain the Administration's reasons for suggesting that provisions in existing law barring shipment of munitions to warring nations be repealed were R. Walton Moore, State Department counselor, and Green H. Hackworth, a department legal adviser.

But as Acting Chairman Bloom (Democrat), of New York, was jubilantly forecasting his committee will report the bill this week, Representative Tinkham (Republican), of Massachusetts, a committee member, issued a blast against Hull's foreign policy generally.

And Representative Kennedy (Democrat), of New York, wrote a letter to Bloom urging his committee to report the Kennedy resolution "to inform the whole world that the United States would not declare war, unless our own borders were involved or the Monroe Doctrine were violated."

Would Force Vote

Kennedy said he was thinking of circulating a petition in the House to discharge the committee from further consideration of his resolution, thereby forcing a vote on it by the House.

"We may begin voting tomorrow on my neutrality bill," Bloom said. "However, it may be Tuesday or Wednesday before we reach a final vote. Some of the committee members, chiefly Republicans, want State Department officials to express themselves before votes are taken.

"It is quite plain that Representatives Fish (Republican), of New York, and Tinkham are trying to play politics with the neutrality issue."

Tinkham Assails Hull

In charging that Hull would sacrifice American interests to the interests of Great Britain, Tinkham said:

"Secretary of State Hull, in conformity with his six-year-old foreign policy, under the specious disguise of pretended neutrality, would again sacrifice American interests to the interests of Great Britain.

"He is now demanding the repeal of the wise and salutary provision of the neutrality act which places an embargo on the exportation of arms and ammunition to belligerents in time of war.

"Removal of this embargo in essence is unneutral. It is intended to and in fact would favor Great Britain, who controls the seas. It means that in the impending conflict in Europe, the United States would sell arms and ammunition to only one side.

"This action, the sale of arms and ammunition, was the first long step taken by the United States toward our involvement in the World War in 1917. If permitted again, it may well once more involve the United States in a European war."

Turtle Escapes, House Takes Fire —The Soup's Off

A wily turtle yesterday escaped conversion into soup when the kerosene water heater which was to have been his undoing exploded and burned down the house of Rhed Burgess, Lorton Reformatory guard, at Gunston Neck, Va.

Burgess had deposited the snapping turtle, given him by a friend, in a barrel outside his kitchen, as he turned up the boiler to make ready scalding water. When the amphibian hoisted himself out of the barrel, the Gunston Neck gourmet rushed from the kitchen to give chase.

His exit from the house was followed almost immediately by explosion of the boiler, spreading flame all through the modernized log building. The Occoquan Fire Department arrived on the scene in private cars, their engine having broken down half way to Gunston Neck. Outbuildings were saved, but damage to the house amounted to $2,500.

The turtle waddled away in the confusion.

Kennedy Honors American Dead

Woking, England, June 4 (AP).—United States Ambassador Kennedy today placed a wreath in the American section of Brookwood Cemetery at memorial services for members of the United States armed forces buried there.

You Can't Park Here

But 56,500 Try It— With 18,413 Places

Picture shows how traffic laws are violated on busy and crowded Washington streets

'Fringe' Space Only Suggestion So Far As Clamor and Congestion and Disdain For Restrictions Continue to Grow

This is the first of a series of articles on parking conditions in Washington. Further articles in the series will be published daily.

By Howard F. Wentworth.

Fifty-six thousand five hundred automobiles in search of parking spaces are driven into Washington's downtown congested area every day by private business and Government workers.

There is room—on and off the streets—to park 18,413 cars.

It doesn't take much figuring to discover why the District has one of the worst parking problems in the country. But it does take considerable figuring to find a solution—and at this writing, city planners and traffic officials apparently haven't even started to sharpen their pencils.

A few measures have been adopted to correct evils causing immediate concern, but planning for the future—beyond a sprinkling of suggested remedies—has thus far gone by the boards. Day by day the problem increases. Day by day complaints grow louder.

The average motorist, probably more familiar with parking conditions than any other individual or group of individuals, clamors for action. He is literally "fed up" with things as they are and his blood-pressure won't stand much more.

A mounting disdain for all parking regulations is slowly but surely resulting from failure to provide adequate auto storage facilities downtown. This was plainly evidenced during a recent survey, when 25 parking infractions were observed in a small area of the business district. Motorists, ex-

See PARK, Page 7, Column 6.

Farm Lobby Fights Changes On Pay, Hours

House Revision Bill Held New Effort to Nullify Exemptions

Five powerful farm organizations launched last night a drive to repeat their recent victory which proved only temporary, over advocates of limited revision of the wage-hour act.

In telegrams accompanying statements sent to all members of the House of Representatives, they asserted the revision bill which the House will take up this afternoon "nullifies existing exemptions" of farm workers from provisions of the act and "should be defeated."

The move was an attempt to repeat successful tactics used recently in forcing the House Labor Committee to recall the revision bill after it already had been reported to the floor.

Vote Slated Today

The Norton revision bill is slated to be taken up by the House this afternoon under suspension of the rules, which requires a two-thirds vote for passage and prevents any amendments from being offered from the floor. The measure must be voted upon in its entirety.

Last night's telegram by the farm organizations said:

"Analysis of Norton bill, H. R. 5435, to amend wage-hour law, which comes up Monday under motion to suspend rules, convinces us bill is inimical to bulk of agriculture and nullifies existing exemptions. It should be defeated. We respectfully urge bill be referred to committee, open hearings held and bill brought out under rule per-

See WAGE, Page 3, Column 2

Leahy to Get Swanson Post, Capital Hears

Navy Secretary Ill, Reports Point Out; Admiral's Age Is 64

By the United Press.

Admiral William D. Leahy, retiring chief of naval operations, may be the next Secretary of the Navy, succeeding the aged and ailing Claude A. Swanson, according to reports circulating in the Capital last night.

Leahy, 64, was to have been retired May 31 in compliance with the age retirement law. President Roosevelt counts him among his canniest advisers, however, and asked him to remain until Congress completed action on his multi-billion dollar defense program.

Reports that the sturdy, gray-eyed naval chief would be drafted into the Cabinet cropped up after Mr. Roosevelt announced he would appoint Leahy as Governor of Puerto Rico and then, for some un-

See DEFENSE, Page 7, Column 4.

Bee Causes D. C. Motorist to Drive Off Road; 2 Hurt

Dr. S. R. Karpeles, 58, of 3549 Sixteenth street northwest, and his wife, Dr. Kate B. Karpeles, 52, also a physician, were injured yesterday when their car ran off the road and struck a tree 6 miles south of Fredericksburg, Va. Their son, Leo M. Karpeles, driver of the car, told police a bee flew in the window, causing him to lose control.

70 Die as Fire Traps Women, Children in Movie, Levels Town

By International News Service.

Mexico City, June 4.—More than 70 persons, including many women and children, were killed in a fire that destroyed a motion-picture theater during the night at Zacatepec, state of Morelos.

Scores were wounded in the worst holocaust of recent Mexican history.

The flames spread from the movie house, called the Cinema Obrero, to other parts of Zacatepec and virtually laid waste to the town, located about 60 miles south of Mexico City.

A $750,000 sugar refinery, considered the most modern in the world, built in Zacatepec recently by the government, was wiped out by the raging fire.

The blaze was still roaring tonight, some 20 hours after it began in the theater.

Fire battalions were rushed to the burning town from Mexico City and Cuernavaca. They were still battling the flames tonight, although the fire was under control.

The government and the Red Cross sent crews of doctors, nurses and relief workers to the scene. They toiled amid the smoking ruins. Many seriously burned and wounded persons were extricated from the black wreckage of the theater, a wooden frame building, and taken to hospitals in nearby towns.

Nearly all the surviving inhabitants of the town, which had a population of about 2,500, fled into the surrounding mountains to escape the sweeping flames. Their homes and shops were leveled or gutted.

A short circuit in the theater's electrical wiring started the fire.

Roosevelt Backers Map 'Stop-Garner' Campaign

Ickes' Friends Say He Will Open Drive On What They Call 'Back-Stabbing'

By International News Service.

New Deal political strategists yesterday mapped plans for a hard-hitting "stop Garner" campaign in order to save the place at the top of the 1940 Democratic ticket for President Roosevelt.

Associates of Secretary of Interior Ickes disclosed he will light the torch for a Roosevelt third term within a few days in a public statement branding other contenders for the nomination as "back-stabbers."

The Vice President, meantime, maintained silence on the disclosure by his friends that a Texas headquarters has been set up to offer his name to the convention next June, regardless of any "draft Roosevelt" movement generated in the interval.

There was neither affirmation nor denial from "Cactus Jack" of his followers' statement that he will accept the nomination if the national organization they are setting up secures it for him.

Strategy of Silence

From the New Deal camp came a prediction the President also will pursue a strategy of silence. His most recent comment on the third term issue came in response to a question put him by one of a group of business executives at a White House seminar.

Asked "what about 1940?", the President is said to have cut his interrogator short with the assertion: "This is 1939." One of his advisers predicted he will continue to resist what they regard as Garnerite efforts to "smoke him out."

This source said third term advocates already are busy on the President's behalf, combing state papers of George Washington and other founding fathers for statements discounting the antithird term precedent, which history credits Washington with establishing.

New Dealers indicated they count on the President's forthcoming Western tour to deflate the Garner groundswell reported by Gallup polls.

Hull Classed "Doubtful"

They expressed belief a recitation by the President of New Deal policies, past and future, would serve to show the country he still occupies "the driver's seat," which his son, Elliott, has credited Garner with holding.

Third-term advocates were represented as counting on at least seven of the ten Cabinet members to clamber aboard the "Draft Roosevelt" band wagon before the convention.

Their campaign charts reportedly listed Secretaries Ickes, Wallace, Hopkins, Woodring, Swanson, Perkins and Attorney General Murphy as "safe for Roosevelt," with Postmaster General Farley and Secretary of State Hull classified as "doubtful."

New Dealers described Hull as intending to stand aloof so as to be available as a compromise candidate in event of a Roosevelt-Garner deadlock at the convention. They said he had vetoed a "favorite son" movement in his native Tennessee.

Irked at Farley's assertion of the "futility" of talking of 1940 possibilities "until the President has declared himself," third termers have been talking of the prospects of displacing him as Democratic National Committee chairman, it was learned.

Instead of seeking to wangle from the President a declaration he is loath to make, one New Dealer said that Farley, as party boss, "should be in there calling for a draft of the only candidate who can carry us to victory."

Launching of the Garner boom clinched New Dealers' convictions the 69-year-old Vice President will

See POLITICS, Page 6, Column 2

Today's Index

	Page.
About the Showshops	14
Alice Hughes	11
Amusements	14
Classified Ads	20, 21
Comics	22, 23
Crossword Puzzle	23
Death Notices	20
Editorials	8
Ernest Lindley	9
Federal Diary	22
Financial	19
Harlan Miller	2
Ida Jean Kain	11
Louella Parsons	14
Off the Record	9
Pictures	12
Radio	23
Shirley Povich	13
Society	10
Sports	15, 16, 17, 18
The Post Impressionist	6
Webster's Cartoon	8
Woman's Page	11

Over the Coffee

By Harlan Miller

KEYS TO AMERICA'S HEART

Today I went even mention Their Royal you-know-who . . . But if some King and Queen who were friends of mine happened to be coming here for a visit I'd pass on to them some suggestions I've heard by the best minds of the Capital. They could take 'em or leave 'em. You know, there IS a rumor around the cocktail bars that a King and a Queen are visiting Washington this week.

Queen Mary . . . souvenir dish

• • • •

Send home to Queen Mary a souvenir plate adorned with pictures of George and Martha Washington . . . Send the little princesses a postcard of the White House with an X marking Our Window. Play a set of tennis on the White House court and wave a racket at the tourists outside the fence.

• • • •

Make the President and First Lady pose for a snapshot in the back yard, or else take a candid shot when they aren't looking. Put the Queen up to having her place card autographed by all the guests at dinner, "nor the children." There's a soda fountain two minutes from the White House; sneak out before bedtime for a banana split.

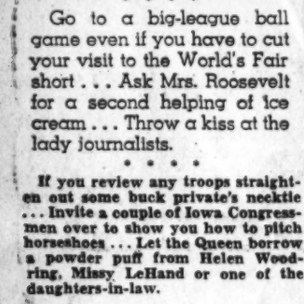

". . . banana split *before bedtime*"

Give a pair of cuff links to every photographer . . . Stand up in the car during the parade and wave your hat to a pretty girl in an office window . . . Play a game of kitten-ball with the Secret Service men either here or on the lawn at Hyde Park.

• • • •

Go to a big-league ball game even if you have to cut your visit to the World's Fair short . . . Ask Mrs. Roosevelt for a second helping of ice cream . . . Throw a kiss at the lady journalists.

• • • •

If you review any troops straighten out some buck private's necktie . . . Invite a couple of Iowa Congressmen over to show you how to pitch horseshoes . . . Let the Queen borrow a powder puff from Helen Woodring, Missy LeHand or one of the daughters-in-law.

". . . cool *at the garden party*"

Appear in a white summer suit at the garden party while others swelter in formal clothes . . . Swap neckties with one of the newspapermen . . . Make Lady Lindsay eat an ice cream cone at her own garden party.

• • • •

Lay a wreath at the Lincoln Memorial, too . . . Let 'em take your picture with a couple of the Roosevelt grandchildren on your lap . . . Egg the Queen on to reveal her favorite recipes for scones and oatmeal cookies . . .

• • • •

Tell the press, if you have a chance, that you're a farmer, too, just like President Roosevelt . . . Ask the orchestra to play "Franklin D. Roosevelt Jones" . . . If you make a radio speech end up by saying "Hello" to the family back home . . . If you do half of these things your American visit will be an unforgettable success. We're so gol-darn human . . . Cheerio!

Ellender Predicts Labor Board Will Reform Itself

Senator Ellender (Democrat), Louisiana, predicted yesterday that the National Labor Relations Board would follow "a more humane and conciliatory policy" as a result of Congressional hearings on proposed amendments to the Wagner labor act.

Ellender, a member of the Senate Labor Committee, said Congress would not approve any major changes in the act at this session "because they won't be needed—the board itself can make changes under the present act."

The Louisiana Senator said hearings "have convinced me that nearly all of the complaints against the board resulted because the A. F. L. and C. I. O are at each other's throats."

2 Members Away, High Court Plans To Finish Term

The Supreme Court, with two members absent, will hold its final session today before summer adjournment.

Illness will prevent attendance of Chief Justice Hughes, suffering from duodenal ulcer. Associate Justice McReynolds has left the Capital to visit at Elkton, Ky.

Today's session will give opportunity for the court to deliver decisions and announce action on petitions for review of a number of cases. Still awaiting decision are several important cases including the question of whether a State, after once rejecting the pending Constitutional amendment to abolish child labor, may later ratify it.

New Faces in Congress

By Sotto

RAISING VEGETABLES AND SWEET CORN IN HIS OWN LITTLE TRUCK GARDEN IS HOW HE EARNED HIS FIRST DOLLAR. SOLD HIS PRODUCE DOOR TO DOOR WITH HORSE AND BUGGY... EXPERIENCE AS SALESMAN RANGED FROM SELLING FISH AND BOOKS TO REAL ESTATE AND INSURANCE.
REPRESENTS SOUTH DAKOTA'S FIRST CONG. DIST., THAT PART OF THE STATE EAST OF THE MISSOURI RIVER, 44 COUNTIES.
Rep. KARL MUNDT Republican
SOUTH DAKOTA
OF MADISON, SOUTH DAKOTA; BORN IN HUMBOLDT S. D. JUNE 3, 1900; ONLY SON OF A PIONEER HARDWARE MERCHANT OF THAT COMMUNITY; RECEIVED A. B. DEGREE FROM CARLETON COLL. NORTHFIELD, MINN. 1923; A. M. FROM COLUMBIA U. N.Y.C. 1927; SCHOOL TEACHER AND SUPERINTENDENT IN BRYANT, S. D.; COLLEGE SPEECH AND SOCIAL SCIENCE TEACHER IN EASTERN STATE NORMAL SCHOOL, MADISON, S. D.; FARMER; REAL ESTATE AND INSURANCE AGENT; APPOINTED TO S. D. GAME & FISH COMM. (REPUBLICAN) IN 1931 FOR 6 YR. TERM. MARRIED IN 1924.

Wednesday—Rep. R. J. Corbett (Republican), of Pennsylvania

Byrnes Would Key Pensions to State Wealth

Urges U. S. Increase Share for Aged In Poorer States

By the Associated Press.

Senator Byrnes (Democrat), South Carolina proposed yesterday that Federal contributions to the States for old-age assistance payments be made on a sliding scale based on a State's per capita income.

Asserting this would assure a minimum payment of at least $15 a month even in the poorer States, Byrnes said it would be of "a great deal more practical benefit" than increasing the present maximum $15 a month Federal contribution as recommended by the House Ways and Means Committee.

Under the present social security law, monthly old-age assistance payments are made by the States, but the Federal Government matches State funds dollar-for-dollar up to $15. Thus if the payment in a State is $30, $15 comes from the State and $15 from the Federal Government.

Would Match $20 Payments

In recommending amendments to the law, the House Committee proposed Saturday that the Federal Government match State payments up to $20 a month.

Byrnes' plan provides for the Federal Government to contribute one-half to two-thirds of the total payment, but in no case more than $15.

Whatever percentage a State would have to put up under his plan would be determined by the relation of the State's per capita income to the national average.

This would mean that in the State of lowest per capita income, if the old-age assistance payment was $15 a month, the Federal Government would contribute $10 of the total and the State $5. On the other hand, if the State of greatest per capita income wished to make payments of $15 a month it would have to put up $7.50 and the Government would contribute $7.50.

Byrnes said payments in some States now ran as low as $8 a month because the States could afford only $4 and the Federal Government could share only on a 50-50 basis.

He contended the proposal to increase the maximum Federal contribution to $20 would benefit only the wealthier States. Speaking of the States now contributing less than $15, he said:

"How can they contribute $20 a month to match the Federal contribution of $20 if they can only dig up $4 a month, as in some instances now? The answer is simple, they can't."

Byrnes said he also would propose a $5 minimum unemployment compensation payment.

He said he would advance his proposals formally when the Senate Finance Committee begins consideration of the social security amendments. The committee will take up the amendments after the House acts on recommendations of its Ways and Means Committee.

FCC Revises International Broadcast Rule

Future Programs To 'Reflect Culture Of This Country'

This country's international broadcast stations must "promote international goodwill, understanding and co-operation" with their programs beginning November 1.

A spokesman for the Federal Communications Commission announced yesterday the effective date of revised rules governing international broadcasters. These stations must obtain new one-year licenses by that date.

Annually thereafter they must go back to the FCC for renewal and if called upon to do so they must be in a position to show their programs have reflected the "culture of this country" and promoted "international goodwill, understanding and co-operation."

Unless a station's programs have been complained about, officials said, renewal of license will be only a routine matter.

Congress Reacts

Institution of the rule already has had some repercussions in Congress. Representative McLeod (Republican), of Michigan, told the House last week that President Roosevelt should ask resignations of the communication commissioners.

He asserted the rule "completely destroys" freedom of religion, speech and the press and was in effect a censorship.

Taking cognizance of this criticism, an FCC spokesman said the commission's policy was promulgated only after being carefully reviewed by the State Department.

"There is no intention whatsoever on the part of any commission official to even suggest the scrutiny of individual programs prior to their release by the broadcast stations," he said.

"The language used with respect to program service follows almost word for word the text of a resolution adopted at the seventh International Conference of American States held in Montevideo in 1933.

Quotes Resolution

"The resolution says 'These broadcasting channels are intended to be used in promoting better understanding among the republics of the American Continent, through the broadcasting of the music of the several countries and addresses on their cultural and intellectual life.'"

The rules apply only to international broadcast stations—stations which send out programs intended for the general public in other countries. They do not apply to telegraph or point-to-point stations such as are used for transmitting news matter or personal messages from one country to another.

Most of this country's 14 international stations direct their programs chiefly to Latin America.

Leaders Warn Of Filibuster On Neutrality

Senate Opposition To Change Formidable, President Is Told

By International News Service.

President Roosevelt will be told by the Democratic "Big Four" on Capitol Hill today that all of his major legislative proposals, save revision of the neutrality law, will be enacted into law by mid-July—that on neutrality a long, hard fight in the Senate is certain.

Results of a Congressional survey will be submitted by Vice President Garner, Speaker Bankhead, Senate Majority Leader Barkley and House Majority Leader Rayburn.

While Administration leaders were optimistic over outlook for passage of the neutrality act changes recommended by Secretary of State Hull in the House, they were of the opinion that the opposition in the Senate is so formidable that a filibuster is certain if attempts are made to force the issue in that body.

Opponents of the Administration proposal to repeal existing law forbidding exportation of munitions to warring nations are so numerous in the Senate that they could prevent a vote if they find themselves outnumbered, it was conceded.

Several Major Measures

After passing the five-month mark with no major legislation to its credit, save a series of bills to build up armaments, Congress this week will tackle several far-reaching measures. Indications were that this month will overshadow all others of the session for activity.

The House Foreign Affairs Committee this morning will hear State Department officials express their views of the Bloom neutrality bill, which is along lines proposed by Hull.

In the afternoon the House will resort to unusual procedure of trying to ram through amendments to the wage-hour law.

House Democratic leaders planned to call up the social security act amendments this week. Indications were recommendations of the House Ways and Means Committee will be reported.

The tax revision bill will follow and then the annual appropriation for the WPA. Measures already passed by the Senate to help rehabilitate railroads also were on the "must" list. Indications were the neutrality bill would be caled up in the House late this month.

To Act on Money Powers

In the Senate today a conference report on the so-called strategic war materials bill probably will be acted upon. This measure, already passed by the House in different form but allowing a maximum outlay of $100,000,000 for purchase of war materials not produced in the United States, was expected to become law before adjournment.

The House-passed bill to extend until June 30, 1941, the President's powers to alter gold content of the dollar and to issue up to $3,000,000,000 in greenbacks, will be acted upon by the Senate Banking and Currency Committee probably Tuesday. That measure, too, was expected to become law, despite opposition of Senator Glass (Democrat), of Virginia, and others.

This measure also would continue the $2,000,000,000 foreign exchange stabilization fund.

Administration forces were exerting pressure for passage of the Mead bill to provide RFC loans for small business firms before Congress calls it quits. The bill is before the Senate Banking Committee.

Barring a possible rebellion in both the Senate and House ranks, there will be no amendments to the Wagner labor relations act, leaders declared.

House Bill Would Vitally Change Relief Setup

By the Associated Press.

A House Appropriations subcommittee has virtually completed drafting a bill for fundamental changes in the relief setup.

Representative Woodrum (Democrat), Virginia, acting chairman, said he hoped to have the measure ready to report to the House not later than Tuesday.

Well-informed sources said the committee had agreed to recommend that $125,000,000 of the $1,447,000,000 requested by President Roosevelt for the WPA be earmarked for the Public Works Administration.

Hughes Is 'Unchanged;' Doctor Leaves City

Condition of Chief Justice Hughes, ill with a duodenal ulcer, was reported "unchanged" at his home yesterday. That his condition was not considered serious, however, was attested by the fact that his attending physician left the city for the week-end.

Confederate Memorial Services Held at Arlington

Post Staff Photo.

Tribute to Confederate dead was paid yesterday in memorial services in Arlington Cemetery amphitheater and the Confederate Monument by United Confederate Veterans, Sons and Daughters of the Confederacy and the Confederate Southern Memorial Association. Picture shows Senator Claude Pepper, the speaker of the day, greeting Maj. Peter Pierre Smith, 95, a Confederate veteran

New South Rising, Pepper Says At Confederate Day Services

Brilliant Sun Bathes Children Decorating Tombs After Prayers at Monument Near Arlington Amphitheater; Unknown Honored

Confederate flags waved side by side with the Stars and Stripes yesterday in Arlington Amphitheater as Senator Claude Pepper (Democrat), of Florida paid tribute to the fallen heroes of the Confederate Army and looked forward to a new South, built in "the architecture of the present day."

"The way of life the men of the South knew and loved was mellowed with age and refinement," he said, at Memorial Day exercises sponsored by Camp 171, United Confederate Veterans, and the Sons and Daughters of the Confederacy.

Confederate Graves Decorated

"It grew under the inspiration of beauty, of courage, of chivalry, of devotion to duty, of a code of life in which honor was the first principle," the Senator continued. And upon the "honorable ashes" into which it crumbled after the "inevitable conflict" with the "newer way of life of the North . . . is arising a new edifice."

Earlier the children of the Confederacy had strewn flowers on the graves of the Confederate soldiers, under the direction of Mrs. William F. Downing, after a prayer had been said by Dr. John E. Briggs, chaplain of Camp 305, Sons of Confederate Veterans, at the foot of the massive bronze Confederate monument opposite the amphitheater.

Wreath for Unknown Soldier

The sun shone brilliantly on the rich colors of flags and uniforms and the white marble of the theater as more than 300 people witnessed the ceremonies. A reading by Miss Ann Rives Evans followed the playing of "The Star-Spangled Banner" by the United States Marine Band; Mrs. R. Stevens Pendexter led the pledge to the Stars and Stripes and Mrs. Richard A. Allen the salute to the Confederate flag. The American's creed was read by Mrs. Livingston Vann, jr.

Mrs. Norman Hardy Britton, of Mary Taliaferro Thompson Chapter, Confederate Southern Memorial Association, laid a wreath on the Tomb of the Unknown Soldier at the conclusion of the exercises.

Earle Held Slated For Envoy's Post

Pittsburgh, June 4 (AP).—The Sun-Telegraph said today it had learned from a reliable source that former Gov. George H. Earle soon will return to the United States diplomatic service.

The newspaper said Earle "will receive an important appointment from President Roosevelt." In 1933, Earle was appointed minister to Austria. He resigned the post in 1934 to run for Governor of Pennsylvania.

Filipinos Study Plan to Admit 30,000 Exiles

U. S. and Islands Would Like to Offset Japanese Colonies

By the Associated Press.

Settlement of tens of thousands of German Jewish refugees in the Philippines to offset the influence of Japanese there is a possibility being turned over in the minds of officials here and in the Islands.

A decision will await the report of a special survey committee recently sent to the islands.

This committee, appointed by the President's Advisory Committee on Refugees, New York City, is due back in the United States shortly.

The tentative plan, in which the Philippine Commonwealth is reliably reported to have joined, is to settle some 30,000 German political exiles in the Island of Mindanao, where the Japanese in the Philippines are principally concentrated.

Both the Philippine government and United States authorities are preoccupied with the growing Japanese colony at Davao, on Mindanao, second largest of the Philippine group.

There are now 20,000 Japanese there. Furthermore, their influence is out of all proportion to their numbers—and presumably it will multiply after the islands reach their independence. It can be summed up with a few figures.

At Davao the Japanese own more than 50 per cent of the arable land, 70 per cent of the abaca production. They control more than 50 per cent of the lumber, copra, hemp and fish exports, 95 per cent of Davao's exports to the United States.

THE ARISTOCRAT OF SUMMER FABRICS

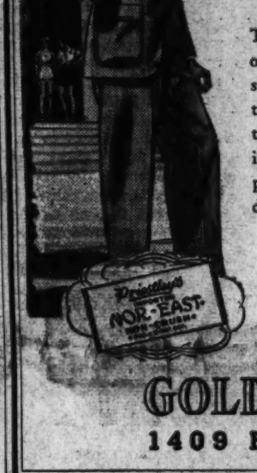

PRIESTLEY'S NOR-EAST

The Nor-East fabric by Priestley of England is a revealation in summer comfort. It is light and thin and is actually cool to the touch. Nor-East's smart tailoring . . . handsome fabrics . . . porous cloth . . . all insure a well dressed and comfortable summer.

$29.75

GOLDHEIM'S
1409 H STREET

POLLY TRENT Home Made SUMMER CANDIES KEEP FRESH 60c lb. 2 lbs for $1

507 11 St.

R
JEWELRY OF NATIONAL FAME CAN NOW BE PURCHASED ON
The Ross Policy
NO INITIAL PAYMENT
MAKE PAYMENTS AT YOUR CONVENIENCE
(Weekly-Twice a Month-Monthly)
NO EXTRA CHARGE FOR THIS PRIVILEGE
ELGIN SWANK BULOVA ZENITH FALCON PARKER UNIVEX GORHAM BENRUS BONSON GILBERT SIMMONS EMERSON HAMILTON GILLETTE WESTCLOX SHAFFER MARATHON KREMENTZ NEW HAVEN INGERSOLL COMMUNITY ROSA-AMOUR WM. ROGERS 1847 ROGERS TOASTMASTER SETH THOMAS ROLLS RAZORS KIDDIE KRAFT MANNING BOWMAN SELDEN LUDOWICI PAUL BOREQUETTE HAMILTON BEACH IMPERIAL PEARLS CARMEN BRACELETS GENERAL ELECTRIC
Birthstones for June Pearl and Alexandrite

The Graduation Gift!
HAMILTON WATCH

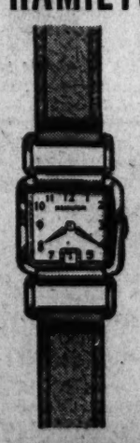

The 'Medwick'
$37.50
Very fine 17 jewel movement with the added value of the Ross Watch Service Bond. Natural gold-filled case. This is a new model, just in.
No Initial Payment
Convenient Terms
ROSS
1331 F STREET
Jewelers Opticians

Progress!!
A CLOSE-UP from day to day obscures the longer perspective.
So we pause to "take stock" of progress and direction.
Did you realize that Capital Transit has in the past 5½ years:—
For Passengers
1. Introduced the weekly car and bus pass. They've bought over 17 millions. Rides per pass average about 34. Right low priced riding that!
2. Bought 153 new streamlined cars and 475 new buses, costing altogether over $6,000,000; reconditioned 50 cars at a cost of $238,000. A fleet to be proud of.
3. Stepped up the number of cars and buses at your service in the peak period from about 740 to nearly 1100. That's an increase of more than 48%; right sizeable we think.
For Employment
1. Furnished steady work for 2,500 to 3,500 men and women.
2. Added nearly 1,000 people to its payroll since 1933.
3. Raised average pay per year—from $1,368 in 1934, to $1,672 in 1938, an increase of 22%.
4. Disbursed total payroll—$4,218,000 in 1934, $5,970,000 in 1938.
For Business
1. Paid out more than $30,000,000 in wages in the 5½ years. Most of that sum went to Washington business men.
2. Spent nearly $2,000,000 in track rerouting to make a better coordinated transportation system.
3. Transported 250,000 people daily to and from homes, stores, offices and theatres—roundly 500,000 rides daily.
For Government
1. Paid taxes to District of Columbia and Federal Government—in 1934, $576,874, in 1938, $974,255, in the 5 years, $3,592,194.
For Stockholders
1. Paid One dividend of One percent in One year, 1934 amounting to $240,000.
CAPITAL TRANSIT COMPANY

SPECIAL NOTICES

ANNUAL MEETING
The annual meeting of the lot owners of the Glenwood Cemetery will be held in the rooms of the Board of Trade, Evening Star Building, at Eleventh and Pennsylvania avenue, second floor, on Monday, June 5, 1939, at 7:30 p. m. All lot owners are earnestly requested to be present.
BOARD OF TRUSTEES.
CHARLES E. MARSH, President.
WILLIAM E. WISE, Secretary. 3,4,5

THE ANNUAL MEETING OF THE STOCKholders of the National Union Insurance Company of Washington for the election of directors will be held at the office of the company, No. 918 F street northwest on MONDAY, July 10, 1939. Polls open from 1 to 2 o'clock p. m.
WILLIAM H. SOMERVELL, Secretary.

FALSE TEETH REAIPRED
WHILE YOU WAIT.
PRIVATE WAITING ROOMS.
Robt. B. Scott, Dental Technician (formerly Emergency Dental Laboratory). Rms. 901-902 Westory Bldg., 14th and F, entrance 605 14th st. nw. ME. 1833.

LEARN SPANISH THIS SUMMER
Intensive Course—Reduced Rates
Famous Berlitz Method Available Only at THE BERLITZ SCHOOL
1115 Conn. Ave. NAt. 0270

BOYD Diplomas BRING INCREASED PAY!
BOYD Training BUILDS Successful Careers. BOYD helps YOU to Make GOOD. Be a SECRETARY, Accountant, Bookkeeper, Calculating Machine Operator. (No solicitors.) Inquire NAt. 2346. BOYD SCHOOL, Est. 21 yrs., 1313 F St.

Just Received
ANOTHER SHIPMENT OF THOSE POPULAR VERICOOL Manhattan SHIRTS
$2
No wonder everybody likes these new Vericool shirts! They're light as a feather, are smart and sturdy, and keep you as cool as a cucumber. Stock up while we have plenty of sizes in your selection.
UNIVERSITY Shop
715 • 14TH ST. N.W.
• HOME OF NATIONALLY KNOWN MEN'S WEAR •

Martin U.A.W. Faction Votes To Rejoin AFL

Auto Union Leader To Confer Here With Green on Charter

By the Associated Press.

Detroit, June 4.—Headquarters of Homer Martin's Independent United Automobile Workers Union today announced its union membership had voted "overwhelmingly" to reaffiliate with the American Federation of Labor.

The office said tabulation of a recently completed membership poll showed 70,354 votes cast, 66,768 in favor of reaffiliation with the A. F. of L. and 3,370 opposed. Blank ballots totaled 178 and 38 were voided.

Martin, president of the Independent U. A. W., immediately wired William F. Green, head of the A. F. of L., requesting a conference in Washington Tuesday "for the purpose of confirming our reaffiliation and receiving our charter of affiliation."

The U. A. W. withdrew from the A. F. L. and joined the Congress of Industrial Organization following a U. A. W. convention in South Bend, Ind., in 1936. Last year Martin split with his executive board and set up his faction as an independent union at a convention here last March. His opponents remained with the C. I. O.

Both Martin's independent U. A. W. and the C. I. O.-U. A. W. are currently engaged in a court fight for designation as the "official" United Automobile Workers Union.

Martin's membership voted for reaffiliation with the understanding that their union would be given full autonomous authority in the administration of its own affairs.

Martin conferred with Green before the referendum was initiated and announced that Green had agreed to accept the union into the A. F. L. under terms laid down by Martin. The terms included the four provisions included on the ballot of reaffiliation, Martin said.

To Confer with Martin

President William Green of the American Federation of Labor tonight said he expected to confer with Homer Martin tomorrow or Tuesday about reaffiliation of Martin's independent United Automobile Workers Union with the A. F. L.

Green said he would make no formal statement about the independent U. A. W.'s action until after he had talked to Martin but observed that the vote "indicates a strong desire of a large part of the auto workers to come back to the A. F. L."

Commencement Exercises Get Under Way at American University

Post Staff Photos.

Commencement ceremonies at American University got underway yesterday as Chancellor Joseph M. M. Gray gave the baccalaureate address in Metropolitan Memorial Church. Top picture shows a procession of the graduating class. Below (left to right) are Mary Lou Klaas, Catherine Knockey, Norma Lambke and Carroll Vigeant, four fair members of the senior class

Insurance Heads To Testify Before Monopoly Inquiry

By the Associated Press.

Ranking officials and actuaries of major life insurance companies have been asked by the Monopoly Committee to testify tomorrow concerning competition among the companies they represent.

Disclosing this yesterday, representatives of the Securities and Exchange Commission, who will present to the committee the results of a study of insurance companies, said testimony would deal with "various inter-company agreements existing among the principal life insurance companies and the operation of certain insurance associations."

This testimony, they said, should show "the degree to which the life insurance business is openly competitive and the degree to which it is subject to anti-competitive understandings and agreements.

Coast Gasser Roars In Near Oil Well

Montebello, Calif., June 4 (INS).—A score of men wearing gas masks worked feverishly to bring under control a second wild well in Montebello which today roared skyward.

Traffic on Beverly boulevard, from which the gasser is but a short distance, was halted. The well is about 300 feet from an oil well which "erupted" Thursday night and which was 38 hours out of control.

12 PWA Projects End Every Day, Ickes Told

Reports to Public Works Administrator Ickes showed yesterday that non-Federal PWA projects are being completed at the rate of more than nine per calendar day, and that more than three Federal PWA projects are being completed daily.

More than 24 per cent of the non-Federal projects have been completed and 18 per cent of the Federal ones completed and put in use. Congressional deadline for completion of the program is 13 months from now.

Patman Would Force Banks to Stay Liquid

Representative Patman (Democrat), of Texas, said yesterday he had drafted a bill to prohibit commercial banks from making long-term investments.

"The prime requisite of a good bank is that it shall be liquid—that depositors may get their money on call," Patman said in a statement explaining the measure.

House Acts Today On Pay-Hour Law

WAGE, from Page 1.

mitting open discussion on floor of House."

After piecemeal analysis of the bill, the accompanying statement said, in summary, "the foregoing shows how a great many establishments have been placed under the wages and hours provisions of the fair labor standards act. Exemptions apply only to those engaged in ginning of cotton, cleaning, grading, packing, etc., of fresh vegetables, and in handling, etc., of tobacco. We submit, therefore, that the bill, H. R. 5435, nullifies exemptions existing under present law and that a great many establishments and employes are brought under the act.

Many Products Affected

"The effect of making agricultural establishments subject to wages and hours is also to make them subject to industry committee jurisdiction."

The statement and telegram were signed by:

American Farm Bureau Federation, Edward A. O'Neal, president; National Grange, Fred Brenckman, Washington representative; National Co-operative Milk Producers Federation, Charles W. Holman, secretary; National Co-operative Council, Ezra T. Benson, secretary; Agricultural Producers Labor Committee, Ivan G. McDaniel.

The analysis declared the Norton bill, which will be taken up today, removes exemptions from wage-hour act provisions to greater or lesser degree in handling and processing of the following agricultural products:

Milk, butter, cheese and dairy products; sugar, cotton and cottonseed; fruits and vegetables; nuts; poultry and eggs; grain, dried beans and peas, seeds; hops, fiber and forage crops; honey; livestock, wool, mahair; nursery, horticultural and floral stock.

Designed to reach "hardship" cases brought to light from operation of the act, the bill provides:

Exemption from hours restrictions of all persons receiving regular monthly salaries of $200 or more.

Greater exemptions for processors of agricultural products, especially in harvest seasons.

Exemption from both the wage and hours provisions for workers in small, independent telephone exchanges having fewer than 500 stations or telephone numbers.

Permission for employers to allow time-and-a-half in cash for overtime work.

Other features of the bill would provide for establishment of industry committees for the Virgin Islands and Puerto Rico to recommend specific exemptions for those territories.

500-Pound Safe Theft Nets $50

Thieves who stole a 500-pound safe from the office of the Century Motor Co., 2022 Fourteenth street northwest, last night, obtained only about $50, because of the proprietor's foresight.

The proprietor, George Sterling, 4102 Fourteenth street northwest, sent $650 to his home by messenger shortly before closing time.

Miles Corbin, proprietor of a grocery store at 1334 Thirteenth street northwest, reported to police that his store was entered last night and about $200 in cash and about $50 worth of cigarettes and food stolen.

Keeping Ideal Is Not Enough, Gray Declares

Chancellor Speaks To 100 Graduating From American U.

Constructive participation in national and civic affairs and not mere "holding to the American ideal" is the obligation of every citizens, Chancellor Joseph M. M. Gray, of American University, told 100 graduating students yesterday.

In a baccalaureate address in Metropolitan Methodist Church, Gray warned that "it is terribly easy to hold a great ideal and contradict it by base practice" such as caused the "crimes of Vienna and Prague . . . and Abyssinia and Albania."

Gray stressed the new graduates' "obligation to incarnate and implement democracy . . . so that there shall continue to grow an ideal democracy" but warned about indifference to American national welfare.

"You are in grave danger," he declared, "of defeating your ideal America by becoming too busy with your private affairs, too indifferent, too supercilious, too resentful of the unpleasant . . . to take an intelligent part in the struggle out of which democracy is forever remade."

Following the address, graduates and faculty members gathered at tea in the Women's Residence.

20 Cases Reported In Smallpox Outbreak

Albany, N. Y., June 4 (U.P.).—The number of smallpox cases in an outbreak which threatens to spread across New York State, rose tonight to 20. One new case was reported at Newburgh, where a former inmate of the Onondaga County Jail, near Syracuse, was taken in custody on another charge.

WPA Workers Rally Protests Economy Move

1,200 Meet to Vote Investigations of Congress Committees

Twelve hundred Workers Alliance and trade union members, determined to check Congressional economy measures and save 1,000,000 WPA jobs, yesterday voted to set up a committee to investigate Congressional investigating committees.

The move came at the close of the second day's sessions of the week-long "National Right-to-Work Congress," sponsored by the Workers Alliance. The committee will give special attention to the House sub-committee investigating WPA and the Dies committee. Preempting methods of the Federal Congress, it will take testimony, examine records and hold hearings.

It will try to discover "whether, as has been charged, the WPA Investigating Committee has abused its authority, infringed upon the constitutional rights of citizens, permitted false testimony to be given against citizens and organizations without permitting those involved to refute, and whether it has been biased and prejudiced in its investigations of the WPA program."

"Politicians prattling and mouthing" the self-evident truths of life, liberty and the pursuit of happiness are voicing only "empty phrases" when they refuse adequate relief appropriations and thus deny Americans the right to work, Representative Joseph E. Casey (Democrat), of Massachusetts, told delegates earlier in the day.

A main objective of the gathering is passage of Casey's bill providing appropriations for 3,000,000 relief jobs.

Speaking in Governmental Auditorium, Casey declared that Congressmen's experience showed that 99 per cent of WPA applicants were needy, able and willing to work. With 10,000,000 or 11,000,000 unemployed, he said, it is absurd to declare that there are less than 3,000,000 who need and want WPA work. Cutting the relief jobs below that total, he argued, was false economy.

The faults of WPA, Casey said, were created by Congress' own indifference and their solution was Congress' problem. Critics of the relief setup, he concluded, must first defend the indefensible dole system, which they are offering as an economy substitute.

Earlier, at religious services held in the Sylvan Theater, the Rev. Alfred T. Mollegen, of the Alexandria Theological Seminary, told the group that "unemployment is the demagogue's paradise and the Fascist's stepping-stone to power." He said the right-to-work meeting is "another engagement in the battle to maintain and further democracy in the United States."

Last night the congress witnessed a performance of "The Cradle Will Rock," Marc Blitzstein's recent WPA Federal Theater success.

Today delegates, who represent trade unions and workers alliance groups, will visit members of Congress to urge passage of the Casey-Murray bill and a liberalized social security program. In the afternoon Representative John M. Coffee (Democrat), of Washington, and Representative Lee D. Geger (Democrat), of California will address the Congress, which will proceed to passage of keynote resolutions on unemployment and recovery. A professional, educational and cultural session will begin at 8 p. m. All meetings are to be held in Governmental Auditorium. The Congress will adjourn Tom Mooney, scheduled to speak at Friday's labor union sessions of the Congress, will also be heard at the Mayflower Hotel Ballroom at 8:15 p. m. tomorrow at a meeting sponsored by the Washington Tom Mooney Committee. Senator Murray (Democrat), of Montana, will be chairman.

Graduates Today

MISS NOEL LOFTUS, daughter of Mr. and Mrs. Donald A. Loftus, of Woodley Park Towers, will be graduated today at the 136th commencement of Bradford Junior College, Bradford, Mass. She was a member of the Glee Club and Choir

Acquitted Judge To Take Rest

Special Dispatch to The Post.

New York, June 4.—Kings County Judge George Washington Martin, who was acquitted Saturday night by a Brooklyn blue ribbon jury on charges of bribery, will return to the bench after a rest of three or four weeks, it was announced today by his son, George W. Martin, jr.

Judge Martin's son made the announcement at the jurist's summer home, where Judge Martin was reported by his son to be resting from the effects of his trial, which started May 22.

Adventists Told End of World Is Near

Rev. R. F. Wood Says War Rumors Are Harbingers of Doom

Modern advancement in science and invention is the "sign of the end ofthe world," the Rev. R. F. Woods, pastor of the Staunton (Va.) Seventh Day Adventist Church, yesterday told 2,000 members of his sect at the "Tent City" in Takoma Park, Md.

It was the fourth day of the annual encampment of the Potomac Conference of Seventh Day Adventists. The conclave will adjourn on June 11.

The minister emphasized that "wars and rumors of wars, the Munich Pact, axis, alliances and encirclement" are signs that the second coming of Christ "is very near."

The Rev. C. S. Longacre, religious liberty secretary of the General Conference, advised the young people to "do their part in case of war," but to go into the first aid, ambulance and hospital services. The adventist creed forbids carrying of arms.

War, he said is "very near and the whole world will be in it." The Rev. C. P. Sorensen, young peoples' secretary of the Columbia Union Conference, also spoke at the youth meeting.

In the afternoon, students in Adventist schools exhibited handicraft projects, ranging from needlework to woodcarving. Elder Archer O. Dart, educational secretary of the Potomac Conference, presented 125 gold stars "for good work."

Services will be opened this morning by Dr. R. A. Hare, medical superintendent of the Washington Sanitarium, who will speak on "Moderation in Healthful Living." The Rev. M. L. Andreason, of the Theolical Seminary, will conduct the services.

COMPLETELY AIR-COOLED

Raleigh Haberdasher

1310 F STREET

NATIONAL 9540

KNOX BELOVED "VAGABOND"

New summer edition of your favorite casual hat fashion

$5

Pink . . . Navy
Yellow . . . Brown . . . Beige
Sundown . . . Melody Blue
Black . . . White

● The brim is **new**, the crown is **new**, and so is the whole romantic look of it . . . and when it comes to downright wearability, it's **still our same lovable "Vagabond."** The brim is very obliging; wear it like this, up on one side, or down all around. In fine, soft felt, in seven new colors and black or white.....$5

KING and QUEEN PARADE SEATS

From Sightseeing Buses
Between 3rd and 4th Sts.
Along Constitution Ave.
on Parking Lot
Reserved Seat Tickets on sale AAA Ticket Bureau and Willard Hotel.
$2 Plus Tax

★ ARE THESE APT TO BE YOUR HOUSEGUESTS THIS SUMMER? ★

have your rug shampooed and stored at Arcade!

Dirt, moths and germs make their home in neglected rugs, leaving them matted and unattractive. A call to Arcade will get them thoroughly shampooed and restored to their original beauty and crispness. Besides, Arcade's reasonable rates make this cleaning job an economical one . . . and there's only a slight charge for summer storage.

Domestic rugs 9x12, dusted.....$2
Domestic rugs 9x12, shampooed....$4
Domestic rugs 9x12, stored per mo., 18c

DIAL RANDOLPH 8000
ARCADE-SUNSHINE
Washington's Complete Cleansing Institution

Sale!

"Second Selection" of PEQUOT

PERCALE SHEETS & Cases

—Famous Pequot percale sheets and cases from specially selected, long staple cotton! The imperfections are merely a heavy thread or a slight misweave . . . nothing at all that would affect their wearing qualities.

	PLAIN Price If Perfect	HEMMED Sale Price	HEMSTITCHED Price If Perfect	HEMSTITCHED Sale Price
● 72x108 Sheets	$1.79	$1.19	$1.99	$1.39
● 81x108 Sheets	$1.89	$1.39	$2.25	$1.59
● 90x108 Sheets	$1.99	$1.59	$2.39	$1.79
● 42 & 45-in. Cases	49c & 59c	29c	54c & 64c	39c

DIstrict 7200

Kann's

"The Avenue"—7th, 8th and D Sts.

Street Floor

VENETIAN BLINDS

A Complete Price Range
Including the Famous

COLUMBIA VENETIAN BLINDS

FOR ESTIMATE
PHONE DIST. 3324

THE SHADE SHOP

830 13th St. N.W.

DIstrict 3324 W. Stokes Sammons

A Complete Line of Porch Shades

RUG CLEANING

For twenty years our business has been to look after the finest Rugs in Washington—our superior service costs you no more.

All Rugs Insured
Repairing—Storage

Nazarian Bros.

1221 G St. DIst. 3800
Plant: P St. Near 34th N.W.

Entente Sure To Be Formed, Says Daladier

Reiterates France's No to 'Domination;' Denies Encirclement

By the Associated Press.

Paris, June 4.—Premier Daladier predicted today a "prompt and successful conclusion" to efforts to extend the British-French front and again proclaimed France's "no to aggression."

The Premier, who has virtual dictatorial power to rule France by decress until next November, reviewed his leadership of French domestic and foreign policy to the executive committee of his Radical Socialist Party. It was broadcast throughout the nation.

"We say no to aggression," Daladier asserted in measured tones; "we say no to autarchic tyranny, we say no to ideologic fanaticism, we say no to claims of pretended vital space, we say no to all violence and brutality.

To Prevent Domination

"Our refusal is that of all nations attached to peace, that of all free men. It has no other goal than to permit peace to be saved in the honor and independence of all nations."

Daladier said the French government had "exerted all its efforts and still exerts them to permit Europe to live happily in free collaboration," but, he added:

"I want to give an assurance to the world that France is in the front rank of powers which will prevent Europe from being drawn into catastrophe by undertakings of domination."

Refers to Soviet Talks

The premier said he was unable to give a detailed account of latest negotiations abroad since some still were in progress, but asserted "everything permits us to hope for a prompt and succesful conclusion."

Daladier referred here to Britain's efforts, backed by France, to bring Soviet Russia into a three-power mutual assistance accord and to France's efforts to draw up a mutual assistance pact with Turkey paralleling a British-Turkish agreement already concluded.

Moscow's latest note in the protracted negotiations with London—which accepted the principle of mutual assistance but asked guarantees also for Russia's northern neighbors—was expected to be studied tomorrow by the French cabinet.

Force Answers Collaboration

Insisting that French policy did not constitute encirclement, Daladier said "Europe has the choice between collaboration and domination" and "we are for collaboraion, which is the opposite of encirclement."

The French premier declared that "each time we have taken a step in the path of collaboration we have been answered by an action of force."

"Those who gave us their refusal," he charged, "pretended at the same time to forbid us to collaborate with others. This collaboration which they refused is what they call encirclement.

"What more striking proof could they give of their desire for hegemony?

Named Defenders of Liberty

"If they mean to menace the equilibrium and peace of Europe," he continued, "we are justified in resolutely opposing such adventures . . .

"That is why we say yes to all just and constructive undertakings, we say yes to everything which would bring resumption of economic exchanges throughout the world and fairer distribution of raw materials.

"In barring the path of the aggressor and in extending our hand to all those who want real collaboration," Daladier concluded his account of foreign affairs, "we are the defenders of libetry in all acts and undertakings."

Accounting for his internal policy, the premier declared that the French "today are more united than they have been for a long time."

Untroubled, British Say

London, June 4 (AP).—A reliable source said today Soviet Russia's latest terms for a mutual assistance pact among her, Great Britain and France were "not likely to cause much trouble."

This source said the Soviets note of last Friday, replying to French-supported British proposals for an agreement, suggested the three powers should pledge themselves to lend mutual assistance in event of any direct or indirect threat to the independence of any of the signatories.

Use of the words "direct or indirect" would make the pact much stronger than the terms proposed by the British and French, it was said, and was intended to allay fears in Russia that she might be threatened through an attack on Baltic states without being sure of British-French support.

Nothing Definite Expected

Prime Minister Chamberlain was expected to mention the negotiations with Russia when Parliament reconvenes tomorrow after the Whitsun vacation.

Diplomatic sources believed, however, he would not make any definite statement until after the cabinet discusses the Soviet suggestions Wednesday.

Frank May Succeed Von Neurath, Czechs Hear

Prague, June 4 (AP).—It was reported in Prague today that Karl Frank, Konrad Henlein's first lieutenant in winning the Sudetenland for Germany, may succeed Baron Konstantin von Neurath as Reichsprotector of Bohemia and Moravia.

Frank, who had the reputation of being a left-wing Nazi under Henlein, now acts as Von Neurath's secretary of state.

WINSLOW for PAINTS
Start outside paint job with Moorwhite Primer for better results.
322 N. Y. Ave. NA. 8610

Official Condensed Version Of Hitler Speech to Veterans

Following is a translation of the text of Reichsfuehrer Hitler's speech today to war veterans, as condensed and issued by DNB, German official news agency.

Twenty years ago a miserable political leadership, under pressure which it regarded as irresistible, signed the Treaty of Versailles.

I have formally wiped out the consequences of German signature to the dictate of Versailles.

Now one fact must be clear. It is that responsibility for starting a war is indivisibly bound up with definite war objectives.

No people or government makes war for war's sake. Only in perverse Jewish literature is there to be found an expression of the nation that war is conducted merely to make blood flow.

It is important to note that before 1914 Germany had no program which was to be attained by the instrumentality of war. Even during the war itself it never managed to draw up a precise rational war objective.

But the Treaty of Versailles demonstrated what were the real war aims of the French and British encirclement politicians of that time.

They were the robbery of the German colonies, destruction of German commerce, and annihilation of the German merchant fleet and thereby of the fundamental basis of German existence, and frustration of German political aspirations—in other words, the same objectives which animate the encirclement politicians of today.

Unfortunately there were in Germany at that time men who did not credit the contentions of extremist English newspapers and politicians that from the British point of view it was necessary to take away Germany's colonies and destroy her commerce.

But the World War and the dictate of Versailles taught the German people otherwise. What previously seemed to be expressions of hate by irresponsible journalists were actually the goal of British encirclement politicians of 1914.

It is well for us to remember that these war objectives of our opponents, later written into the Treaty of Versailles, stood in opposition to an utter lack of program on the German side. There was not only no German objective, but Germany was even unprepared for an adequate defense.

If, in spite of these circumstances, the World War is to us a source of proud memories, it is due to the inner worth of the German military organization, which was exceeded in numbers by our opponents, but which was of a quality never attained by the enemy.

Looking back on those great days must lead all of us to one firm conviction—a conviction that the German people may look to its past and especially to the years of the World War with the greatest pride.

I see in my memory of four years of war, in which I had the fortune to participate, a firm basis for my faith in my German people, and as a soldier, for confidence in myself.

My memory of those years gives me, because of familiarity with the horror of war, a deep desire for peace—but this memory also convinces me of the ability of the German soldier to defend our rights.

We are unimpressed by threats no matter from what quarter they come.

Another conviction springing from war memories is a firm determination never frivolously to permit the Reich's interests to be defenseless as was the case in 1914.

If the English encirclement policy remains what it was in 1914, it must be observed that German defense policy has been fundamentally altered.

The spirit of Bethmann-Hollweg does not animate German policy any more.

[Theobald von Bethmann-Hollweg was chancellor of Germany from 1909 to 1917.]

I have seen to it that anyone who has anything to do with the leadership of the state is a 100 per cent man and a soldier. If ever I observe that any person cannot measure up to these responsibilities he will be dismissed from his post—no matter who he may be.

It is our responsibility to strengthen the nation's will and ability to defend itself. It is my belief that this policy will be approved especially by old soldiers.

Our national socialism, which issued from the war, is nothing more than an impression on our whole life of a will to fight for and defend the people and state.

It is my unalterable determination to see to it that the highest leadership of the state and army thinks with the courage of the simple musketeer, who, without thought of self, gives up his life if orders require him to do so.

Fliers Blazing Indian Ocean Trail

Port Hedland, Australia, June 4 (AP).—The flying boat Guba left at 10:30 a. m. G. M. T. (4:30 a. m. E. S. T.) today on the second leg of a proposed flight by easy stages to blaze an air trail from Sydney to Mombasa, Kenya Coloney, 500 miles over the Indian Ocean.

Lewis A. Yancey, American aviator, who flew the Atlantic to Rome in 1929, is the navigator, and Russell Rogers, another American, is the first pilot.

In Plaster Cast, Model Refuses Bid to Meet King

Newark, N. J., June 4 (INS).—Virginia Rogers did something today which no other woman in America has done. She declined an invitation to meet the King and Queen of England at the Roosevelt home next Sunday.

But she did it because she is confined to her bed in a plaster cast.

Miss Rogers, who is a model, lives with her mother, Mrs. Florence Rogers. She fractured her spine when she fell from a horse on a polo field. A friend offered to have her transported to Hyde Park in a special car. But she was forced to decline.

"It wouldn't be any fun," she said. "I must lie on my back most of the time."

Farmer Accused of Drowning Grandson, 3

Granby, Quebec, June 4 (U.P.).—Francis Sevigny, 58-year-old farmer, was in custody tonight charged with drowning his 3-year-old grandson, Robert Taylor, because he was tired of supporting him.

Police said Sevigny confessed he drowned the child in a creek and hid the body in a ditch.

13 Japanese Killed as Train Dives Into River

Tokyo (Monday), June 5 (U.P.).—Thirteen persons were killed and 33 injured today when a train carrying 80 forestry officials to combat forest fires in Kochi prefecture was derailed into a river.

Hitler Says Reich Won't Be Encircled

GERMAN, from Page 1.

objectives which animate the encirclement politicians of today."

"If the English encirclement policy remains what it was in 1914," Hitler added, "it must be observed that German defense policy has been fundamentally altered."

(Hitler on several occasions has charged that British-French efforts to build a bloc of nations, described by their leaders as a "peace front," actually were an attempt to "encircle" Germany and Italy.

(Speaking at Wilhelmshaven, April 1, Hitler declared, "Germany will stand neither for intimidation nor encirclement.")

Contrasted with the will of national Socialist Germany "to fight for and defend the people and state," Hitler pictured Germany before 1914 as "even unprepared for adequate defense."

Franco to Name Relative Premier

Paris, June 4 (U.P.).—A report reached the border from Burgos, Spain, today that Gen. Franco finally has decided to entrust the premiership to his brother-in-law, Ramon Serrano Suner, and will announce the decision tomorrow.

WHAT'S THE EXCITEMENT OFFICER, IS IT A FIRE?
NO MADAM, IT IS JUST WISE HOME-OWNERS BUYING ABC... OIL BURNERS WITH NO DOWN PAYMENTS.
No Payment Till October
Phone, Write, or Call
JOHN P. AGNEW & CO. INC.
714 13th St. NAtl. 3068

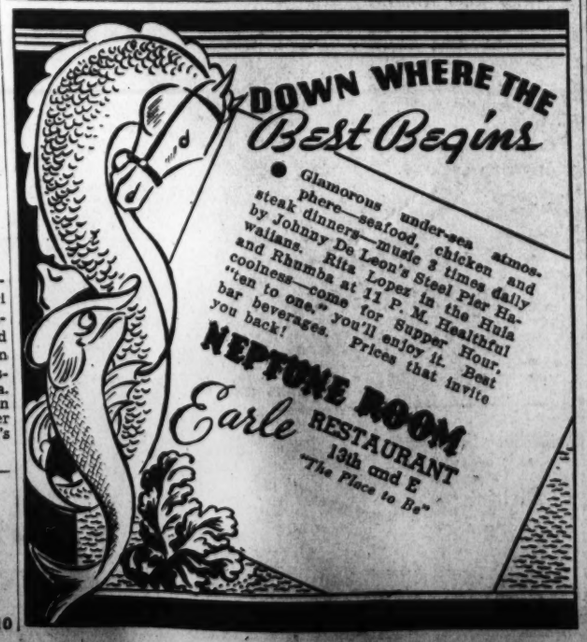
DOWN WHERE THE Best Begins
Glamorous under-sea atmosphere—seafood, chicken and steak dinners—music 2 times daily by Johnny De Leon's Steel Pier Hawaiians. Rita Lopez in the Hula and Rhumba at 11 P. M. Healthful coolness—come for Supper Hour, "ten to one," you'll enjoy it. Best bar beverages. Prices that invite you back!
NEPTUNE ROOM
Earle RESTAURANT
13th and E
"The Place to Be"

EDWARD & LOTHROP
AND G STREETS PHONE DISTRICT 5300

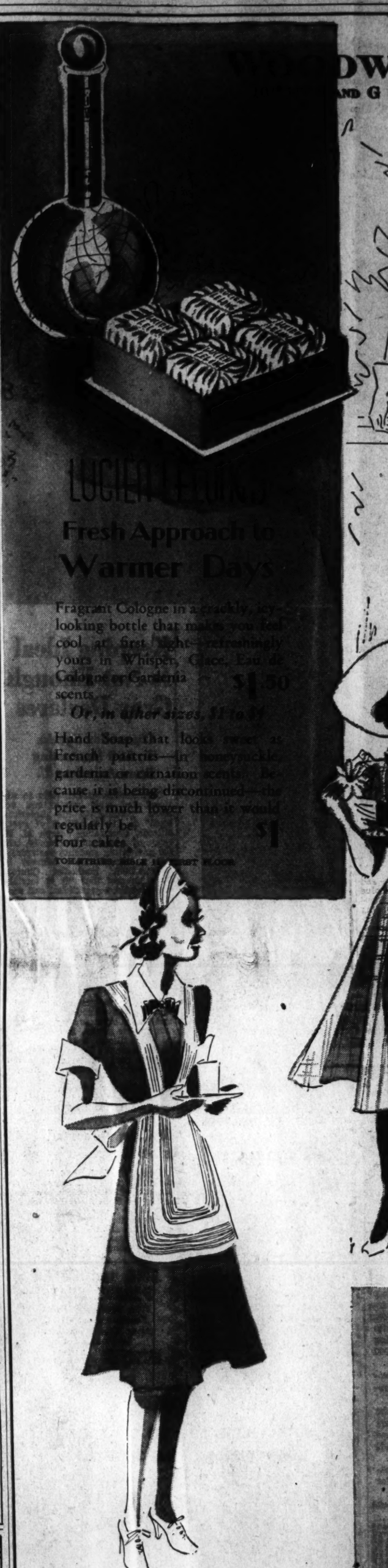
LUCIEN LELONG
Fresh Approach to Warmer Days
Fragrant Cologne in a crackly, icy-looking bottle that makes you feel cool at first sight—refreshingly yours in Whisper, Grace, Eau de Cologne or Gardenia scents. $1.50
Or, in other sizes, $1 to $5
Hand Soap that looks sweet as French pastries—in honeysuckle, gardenia or carnation scents. Because it is being discontinued—the price is much lower than it would regularly be. Four cakes $1
TOILETRIES, MAIN FLOOR

Women's Flower-Fresh Garden Print Frocks

Thin cool silk you rejoice to wear—the while you delight in its exquisite flower patterns. Poppies, pansies and lilies of the valley lend their charm to the prints, while soft details add distinction to the styles. Sizes 18 to 42.

A—With fagotting suggesting a yoke. $22.95

B—Softened neckline; fans for buttons.

WOMEN'S DRESSES, THIRD FLOOR

Sweet and Lovely Tootal Voile Frock

Do you remember the enchantingly lacy cotton frocks you found in Mother's trunk when you were a little-girl-allowed-to-go-exploring? This frock of airy, novelty weave English voile is just such an ineffable delight. But even more so, for its crease-resistant finish keeps it incredibly dainty, even through the rigors of packing..... $29.75

Other Tootal Cottons, sizes 12 to 20, $22.95 to $35

SPORTSWEAR, THIRD FLOOR

Your Maid's Uniform Looks So Cool

—if it is this pastel cotton by Bob Evans

Your maid enjoys its short-sleeved comfort—and the flower-like pastels of its Shantung-weave cotton. With slide fastening for trimmer opening. Sizes 14 to 42..... $2.95

Crisp Organdie Serving Apron..... $1
Cap to match..... 50c; Rayon Satin Bow.... 50c

MAIDS' UNIFORMS, THIRD FLOOR

Boudoir Chair

—inexpensive solid comfort

This is a chair in which you can really relax—and with no worry about its cost. Covered in durable cotton crash, with reversible pillow-back and cushion. Natural, rose, blue, mulberry or green backgrounds. $12.50

Box-style Ottoman to match, $5

BEDS AND BEDDING, SIXTH FLOOR

D.C. 'Frightens' Royalty, Says Lady in Waiting

Reports of Roosevelt Charm Help Allay Fears of Rulers

By Inez Robb.

Distributed by International News Service.

On Royal Pilot Train en Route Sudbudy, Canada, June 4.—The King and Queen are looking forward to their four-day visit in the United States as the greatest experience of their lives, although both Their Majesties "are a little frightened because of all the ceremony at Washington."

Lady Nunburnholme, beautiful chief lady in waiting to Her Majesty, revealed this when she asked your correspondent to show her through the royal pilot train so she might know how reporters (the other half) live during the royal tour.

"This is an entirely different experience from that of the coronation," said Lady Nunburnholme in her pleasantly clipped British accent. "That was England and, after all, the coronation has gone on for a thousand years. But this visit to the United States by a King and Queen has never been done before you know.

"Like anyone else about to pass through their greatest experience, Their Majesties are wondering what the American visit will be like," the slim, tall Lady Nunburnholme told myself and another American woman reporter, Miss Grace Davidson, of the Boston Post.

"Ambassador Kennedy told them that the American visit would be "simply thrilling," and while Their Majesties realize that, still they are a bit frightened by it all. They think Washington must be a very beautiful city, but the ceremony, the parade and all that is rather frightening, isn't it?" anxiously asked the lady-in-waiting who has seen more flashing uniforms, gold braid, brass hats and profound ceremonial in Canada's tank towns than Washington, D. C., could muster up in a decade.

It is obvious that Ambassador Kennedy gave Their Majesties a preview of their American trip—a sort of dress rehearsal—with helpful hints before they sailed. And it is also patent that the legend of the Roosevelt charm is well-known on board the royal train.

"The King and Queen are eagerly awaiting their meeting with President Roosevelt," said Lady Nunburnholme as she sat in the club of the royal pilot train and became acquainted with that great American drink, the Cuba Libre, mixed, if I say it myself, with these two tiny hands.

"We have all heard that the President has tremendous personality and that no one can resist his charm. Is it true that he has such a marvelous sense of humor?" she inquired. We assured her that he has.

We have heard that both the President and Mrs. Roosevelt are good fun," said Lady Dunburnholme with a spark of hope animating her lovely face. "The King and Queen like to read the amusing, humorous stories about themselves, just as we hear President Roosevelt likes to read the funny stories about himself. The humorous stories written about Their Majesties and the royal tour are something to make us laugh. And we need something to make us smile after all the official ceremonies are over at the end of the day."

D.C. to Rehearse For Royal Visit

KING, from Page 1.

Bridge Station, Niagara Falls, N. Y.

Secretary Hull will be introduced to King George and his consort by Sir Ronald Lindsay, and the American, in turn, will present to Their Majesties, his fellow-countrymen on the reception committee—George Summerlin, Chief of Protocol; Maj. Gen. Hugh S. Drum, designated as military aide to the King, and Rear Admiral James O. Richardson, Naval aide.

Border ceremonies concluded by 10 a. m. Wednesday, the royal party and the vanguard of their hosts will turn south, to a Capital awaiting their coming with keenest anticipation.

2 Chances for Good Look

As the elite of Capital society and officialdom prepare for face-to-face encounter with the British rulers, Mr. and Mrs. John Doe, of Washington, can take their choice of at least two chances for a good look at the King and Queen of England.

Besides the parade route for Thursday morning, a block-by-block description of one or more of the trips to be taken by the British rulers during their two-day visit here will be announced in advance. The Post learned last night.

Although the royal party will move from engagement to engagement with none of the pageantry planned for their progress from Union Station to the White House, it is estimated that at least 50,000 persons would gather along the route to cheer the King and Queen on such a trip as they will make from the White House to the British Embassy at 4:45 p. m. Thursday.

Whether this route is one to be made public was not disclosed last night, but officials pointed out that times of arrival and departure for all points on the royal itinerary through the Capital "are no secret." As for the streets to be traveled between one point and another, it was suggested that "a certain amount of guesswork might pay dividends." outside the White House, British Embassy and Capitol and along adjoining avenues as the sovereigns follow out their schedule.

On these occasions, however, the public will catch only a fleeting glimpse of Their Majesties. Advance announcement of the full route for at least one of the trips within the city, combined with a reduction in speed of the royal automobiles to parade pace, is intended to afford a clear and unhurried view of the King and Queen to any who might miss the reception Thursday morning.

"We want to keep obstructions down to a minimum," one official explained last night. "Our policy is to permit as many people as possible to get a really good look."

Announcement of the second "parade" will be made today, simultaneous with orders for protection of the route, expected to involve a large part of the police force.

100,000 to See Procession

Meanwhile, officials discounted fears that only a small fraction of the huge crowd expected to welcome the royal visitors will be able to see Thursday morning's parade.

Behind the steel cables and manila rope protecting the parade route, there is room for at least 100,000 spectators to take positions within 30 yards of the passing procession, according to Maj. Ernest W. Brown, superintendent of police. A half million, he believes, will be able to find somewhat less favorable vantage points in rear rows of the ranks of spectators along Pennsylvania avenue, in the park space southwest of Union Station and in the intersecting streets sloping down to Pennsylvania avenue from the north.

This latter class of spectators, though they may miss some details of the pageantry, "will see enough to make it worthwhile," one official pointed out.

Alexandrians were assured yesterday by Police Capt. William H. Arnold that they will be given "a good look" at the royal motorcade when it passes through the historic Virginia city Friday afternoon en route from Mount Vernon to Arlington Cemetery. Police orders for controlling Alexandria's section of the route will be announced today, Capt. Arnold said.

Will Review Scouts

Proud of being the only group of American citizens to be reviewed by the King and Queen during their stay here, more than 13,000 Boy and Girl Scouts and their leaders will begin perfecting the schedule for the 120 seconds when the monarchs will drive through their uniformed ranks at 4:45 p. m. Thursday.

Boy Scouts, Cubs, Rovers and Sea Scouts from Washington and 14 counties in nearby Maryland and Virginia will line the south side of the roadway leading from the south portico of the White House to the southwest gate, when Their Majesties leave for the garden party at the British Embassy. Girl Scouts will wall in the northern side of the driveway.

Sixty candidates, nominated by 22 councils of the National Capital Area Council, will be reviewed at 8 p. m. tonight at Scout headquarters, before officials select 12 members of the guard of honor which will occupy a prominent position in the royal review.

Queen's Companion

BARONESS NUNBURNHOLME

75,000 Mob Train, Delay Royal Sleep

ROYALTY, from Page 1.

they looked out over a crowd the rear ranks of which could not be seen, a crowd made up largely of Finns, Ukrainians and other European immigrants who were shouting as lustily as did any of the broad-a patriots in Ottawa or Victoria.

The 3-Minute Handshake

"We want our King, we want our Queen!" they yelled.

"Such was the uproar that even the Queen's two maids, who were making up Her Majesty's bed, took a peep out of the curtained windows.

The King and Queen, obviously delighted, smiled and waved in the glare of a spotlight that was turned on the platform. Then came the customary presentation of the town officials and their curtsying wives, and one of the most amusing incidents of the tour.

One official had just shaken the King's hand and grasped the Queen's hand. They asked him a question, probably about a war medal on his breast, and the official entered into a conversation with His Majesty that must have lasted fully three minutes. The Queen continued pumping the fellow's hand but could not see his face until the King allowed him to walk on.

Train Has to Be Moved

When the handclasp, probably the longest an English Queen ever gave a commoner, was over, the King and Queen went down to mingle in the seething mob, trailed by Scotland Yard men who had heard Melville was a Communist stronghold and were obviously worried. The war veterans, with their berets and medals, surged toward the King, while the fond mammas of Melville closed in on the Queen, shoving forward their children in the hope of a royal handclasp. The Queen did shake hands with about six little girls, thereby assuring their status in prairie society forever.

George and Elizabeth went to their train, but remained on the platform as the crowd sang "God Save the King." Nor could they go in after that. The war veterans went from the anthem to President Roosevelt's favorite, "Home On the Range." After that they sang "Tipperary," "The Old Gray Mare Ain't What She Used to Be," and "Long Long Trail."

It was obvious that the King and Queen would never be able to sleep in Melville and finally the Royal Train had to be moved about 2 miles outside the town. Newspaper reporters on the pilot train, already in their berths, looked out to see the British sovereigns still standing in the chill night air, waving and smiling, as they moved away in the gloom. The farmers, their wives and daughters went into Melville to find all of its food gone, and then spent the night, most of them, sleeping in their automobiles.

King Films Dog

Rolling across Saskatchewan and Manitoba and into Ontario, the blue and silver train passed thousands of cheering and flag-waving Canadians, some of them in crowds, many more in little family groups.

Dogs raced after the train, and the King occasionally matched the speed of his camera lens with them. Farmers who came down to the Canadian National tracks in their buckboards often had the Union Jack flying from dobbin's bridle.

In Winnipeg the King and Queen made an unscheduled stop at the terminal to shake hands with 125 disabled war veterans whom they had missed on their way through there on the journey to the Pacific.

BELL & HOWELL

Filmo MOVIE CAMERA

PROFESSIONAL RESULTS with AMATEUR EASE...

BYRON'S

625 15th N.W. Next to Keith's NA. 1900

SPECIALISTS IN MOVIE EQUIPMENT

WOODWARD & LOTHROP

10TH 11TH F AND G STS. PHONE NATIONAL 5300

Above All, Your Veil Should Be Becoming

All eyes are focused on you—your wedding is your magic moment of individual triumph—your veil should be designed especially for you, to be especially appropriate, too, for the dress you have chosen. Perhaps, you wish a bit of rare, family heirloom lace used in it. Our Millinery Salon creates, for you, the very individual veil you wish. Prices start at $18.50.

MILLINERY SALON, THIRD FLOOR

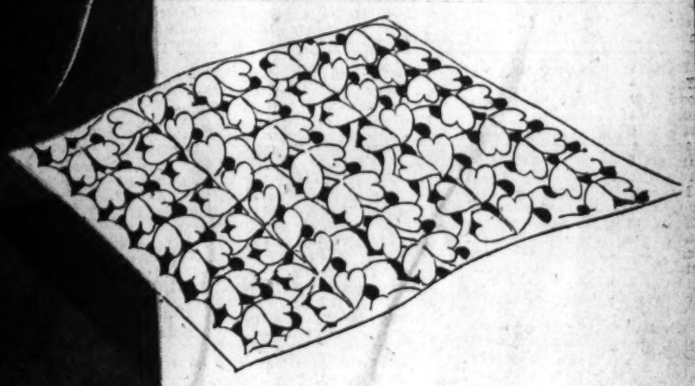

For a Garden Wedding

Candy-sweet Pique

The crisp white cotton that looks like cake frosting—further embellished with embroidery and cutwork, for your freshest of wedding frocks, country style. 40 inches wide. Yard $1.25

Other Versions, $1.75 and $3 yard

LACES, AISLE 20, FIRST FLOOR

Ribbons and laces set off the graces of pretty white

Trousseau

Gowns, $5.95

Slips, $3.95

Panties, $2.95

Captivatingly, utterly feminine—these gleaming white undies of pure-dye silk satin. With wide ruffles of delicate cotton lace, new-old beading and lovely applique.

COSTUME SLIPS AND UNDERWEAR, THIRD FLOOR

For the Bride's Table

A—Handmade Filet Lace Cloth in exceptionally well-covered pattern. Of hard-twist, ecru cotton thread that launders well and requires no pressing. 72x90 inches $6.95

B—Handmade, Double-hemstitched Napkins of ecru linen are most effective with the filet cloth. 18 inches square. Dozen $6.95

(Not illustrated) Pure Irish Linen Damask Dinner Sets—a choice of several attractive patterns. Hemstitched and laundered, ready to use. A quality that lasts through long wear. 68x86-inch cloth with eight 20-inch napkins $13.50

LINENS, SECOND FLOOR

Summer Bedspreads

C—Lighter-weight Cotton Chenille Bedspreads in cool colors. Soft white tufting for the most part, but with two pastel tones for the borders, multi-color medallions. Twin or double size .. $4.50

(Not shown) North Star Nocturne Summer Blankets—luscious pastel colors in just-the-right-weight wool for cooler Summer nights. 72x90 inches $7.95

BLANKETS AND BEDDING, SECOND FLOOR

Be a More Beautiful Bride

—thanks to the Beauty Salon

Your veil calls special attention to your hair—truly your lustrous crowning glory, if our Beauty Salon has planned for you a particularly appropriate coiffure. Reconditioning, too, and a careful permanent are blessings you enjoy, all Summer long. Call DIstrict 5300 for an appointment.

BEAUTY SALON, SECOND FLOOR

National University Law School

Summer Term Begins June 15, 1939, at 6:30 P. M.

Standard three-year course leading to degrees of LL.B. and J. D.

Graduate courses leading to degrees of LL.M., M. P. L. and S. J. D.

All classes held at hours convenient for employed students.

School of Economics and Government

Degree courses of collegiate grade offered in Political Science, Government Economics, Psychology, History, Finance, Business and Languages. Courses in Accounting.

Address Secretary
NAtional 9617 818 13th St. N.W.

Prince Georges Asks Lower Transit Fares

Business Group Would Shift Hearings To Hyattsville

PRINCE GEORGES COUNTY BUREAU OF THE POST, Telephone GReenwood 3559.

Demands that hearings on requested changes in the Capital Transit Co. suburban service be shifted from Baltimore to Hyattsville will be made by the directors of the Prince Georges Chamber of Commerce at their meeting at 7:30 tonight in Hyattsville's telephone building.

The hearings are scheduled for June 19.

C. D. Anderson, secretary of the organization, stated yesterday that the chamber, before the June 19 meeting, would probably present to the public service commission requests for longer Maryland zones, lower fares and a local Maryland pass, in order that the commission would have both utility's and riders viewpoints to consider.

To Decide Tonight

The directors will reach a decision on this question tonight.

The hearings will be held on the request of Capital Transit for changes in service incidental to its establishment in Mt. Rainier of a turn-around which would permit the new type street cars to be operated from Washington as far as the District Line, from which point buses would operate to various Maryland communities.

Members of the chamber unanimously voted last month to request the commission to permit their organization to appear "as an interested party" at any transportation hearings.

Rescuer Lassoes Hiker, Drags Him Up 450-Foot Cliff

Nyack, N. Y., June 4 (AP).—A hiker wedged helplessly between two rocks at the foot of a 450-foot cliff was extricated today and pulled to safety by a half-inch rope which, for 40 tense minutes, his rescuers feared might break and drop him back into the chasm.

Robert Gordon, 24, of New York City, was walking alone on a trail at Hook Mountain Park when he slipped and fell. His arms were pinned to his body in a crevice.

Unable to keep a safe foothold on the narrow trail 10 feet above Gordon, police attempted vainly to lasso Gordon with a 600-foot rope from the top of the 450-foot cliff. Carl Wilson, of Pearl River, stepped out from several hundred bystanders, snared Gordon's shoulders and, 4½ hours after he fell, the hiker finally was inched to safety.

3 Supreme Court Justices to Hear Manton's Appeal

New York, June 4 (INS).—Three of the only nine men in the country who outrank the position held by Martin T. Manton as senior United States circuit judge will probably constitute a special court to hear his appeal from the jury verdict which found him guilty Saturday of selling his judicial opinions for vast sums of money, it was indicated tonight.

Only members of the United States Supreme Court are qualified to hear the appeal, without embarrassment or illegality. Chief Justice Charles Evans Hughes and Attorney General Frank Murphy are expected to confer on a choice of three justices to sit as a special court in the case.

Likely choices are Associate Justices Harlan Fiske Stone, of New York, to head the tribunal; Owen J. Roberts, of Pennsylvania; Hugo L. Black, Stanley F. Reed and William O. Douglas.

Harvard Student Arrested After Crash Injures Girl

Boston, June 4 (U.P.).—Horace B. Bent, of Bethlehem, Pa., wealthy Harvard law student, was arrested on a drunkenness charge following an automobile accident in which a Boston post-debutante was injured critically today.

Miss Mary L. (Polly) Howell, 22, sustained a broken collar bone and internal injuries. Her personal physician described her condition as "critical."

Others in the car which police said Bent was operating at the time it struck a parked automobile were William H. Clark, 24, of New York City, also a Harvard law student; Nelson W. Aldrich, 28-year-old Harvard clubman, cousin of Mrs. John D. Rockefeller, jr., and grandson of the late Senator Aldrich of Providence, R. I., and Miss Mary Slingluff of Boston.

John Roosevelt's Wife Recovering

Boston, June 4 (U.P.).—The condition of Mrs. John Roosevelt, 22-year-old wife of the President's youngest son, was described tonight as "very satisfactory."

Mrs. Roosevelt, the former Anne Clark, was confined to Richardson House of the Boston Lying-in Hospital, where her first son died at birth Friday.

1,000 Cities to Mark Air Progress, NAA Says

A thousand American cities will take part in observance of air progress September 11 to 24, Charles F. Horner, National Aeronautic Association president, announced last night.

Government departments will join civilian groups and business leaders of the aviation industry in programs throughout the country, Horner said.

Seeks Public Office

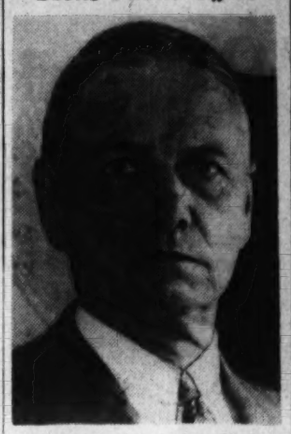

COL. A. D. ROREX, retired Marine Corps officer, who is a candidate for the Virginia House of Delegates from Alexandria

Roosevelt Backers Act to Stop Garner

POLITICS, from Page 1.

not run again for that office in any circumstances.

One wing of the New Deal camp, elated over Murphy's drive against municipal and judicial corruption, has begun booming the Attorney General for second place on the "Roosevelt Ticket." The Murphy-for-Vice President boosters hold him up as a sure-fire antidote for New York's crusading district attorney, Thomas Dewey, should Dewey capture the Republican Presidential or Vice Presidential nomination.

For 'Draft Roosevelt'

New York, June 4 (U.P.).—Raymond M. Schwartz, acting as secretary in formation of a coalition of progressives of all parties to organize a national "Draft Roosevelt" campaign, today issued a statement of the progressives' aims as a result of revelation by supporters of Vice President John N. Garner that he will seek the Democratic Presidential nomination next year.

"We expected this 'Stop Roosevelt' move," Schwartz said. "Arrangements have been going forward for some time. Invitations for the progressive conference from June 28 to 30 went out in some cases as early as a week ago, although some are still being mailed, to about 175 leading progressives in over 35 States. Judging by the rate the acceptances are coming in, an even 1,000 leaders will attend the three sessions at the end of the month.

"No third party is intended and no third party will be established. We will organize within the framework of both major parties and other forces as well. Naturally, we will draw most of our strength from the Democratic Party and independents and progressives inside and outside its ranks. That party will be almost solid for Roosevelt in 1940.

"If there is going to be any third party the Garner forces will have to start it."

Sent Wire to Garner

In this connection, Schwartz said he had sent a telegram to Garner, saying he had received an invitation to join in the movement to "draft" Garner, but that he had to refuse because he was committed to Mr. Roosevelt for a third term.

Schwartz said that as a personal choice for a Democratic candidate after Mr. Roosevelt he would take Mayor Fiorello LaGuardia.

Schwartz made public the list of those progressive leaders invited to the conference. Among them were Mayor Maury Maverick, of San Antonio, Tex.; Jerome Frank, Lloyd K. Garrison; Senator Bone, of Washington; David Dubinsky, head of the International Ladies Garment Workers Union; John L. Lewis and Philip Murray, of the C. I. O.; John G. Winant, Thomas R. Amlie, Secretary of Interior Ickes, Representative Marcantonio, New York, City, and Senator Schwellenbach, of Washington.

Legion Reburies Southern Veteran Of Gettysburg

Hagerstown, Md., June 4 (AP).—A Confederate soldier killed 76 years ago at Gettysburg, Pa., was solemnly reburied in the Confederate Cemetery today in celebration of Confederate Memorial Day.

The unidentified infantry officer was found in a shallow grave on the Gettysburg battlefield last summer by workmen digging water lines for the camp for veterans at the seventy-fifth anniversary celebration.

The grave, about 16 inches deep, was 150 yards northwest of "the Angle." After the identification was made, by means of a button nearby, the bones were turned over to Superintendent John Kyd Beckenbaugh, of the Antietam Battlefield Cemetery, who suggested they be reburied on the Southerners' Memorial Day.

Antique and Hobby Show Extends Schedule

Berkeley Springs, W. Va., June 4. The Potomac Antique and Hobby Show, making its first showing here and projected as an annual affair, has extended its schedule through the present week and next Sunday because of demand, Mrs. Ward W. Keesecker, chairman, said today.

The exhibits, representing an estimated value of $10,000, are being shown in "The Castle," medieval-like stone building nestling against the hillside overlooking this summer resort town, which was lent for the affair by Dr. Ward W. Keesecker, assistant United States Commissioner of Education, and Mrs. Keesecker, of Alexandria, Va.

The exhibit is open on week-days from 10 a. m. until 9 p. m. and on Sunday from 1 to 10 p. m.

Winchester Woodmen Hold Memorial Rites

Winchester, Va., June 4.—Members of Hickory Camp, Woodmen of the World, this afternoon conducted memorial rites at Mount Hebron Cemetery for six members who died in the last year.

Maryland U. Plans Special Short Course

Rural Women to Hear Experts in Both Research, Practice

By the Associated Press.

College Park, Md., June 4.—Research leaders and experts in every phase of farm life will constitute the faculty for the annual rural women's short course at the University of Maryland, to be held this year June 12 to 17 with the theme "Wider Horizons."

Approximately 800 women are expected to attend the short course in music appreciation, public speaking, parliamentary law, home economics, landscape gardening, leadership development, recreation and approved English. All the courses were designed to make farm life fuller, more comfortable and more prosperous.

Mrs. Ikko Gregor, of the O'Hara School of Flower Arrangement, is one of the experts invited to give a course. Others will include T. Roy Brooks, master of the Maryland Grange; P. C. Turner, president of the Maryland Farm Bureau; Mrs. Mildred Coe Gavin, of the Washington College of Music; Mrs. Maud F. Robey, former vice president of the National Story League; Charles S. Smith, former chief of the Associated Press foreign service; Dr. Arthur M. Shipley, surgeon in chief of the Maryland University Hospital, and Dr. Esther L. Richards, associate in psychiatry of Johns Hopkins University.

Miss Venia M. Keller, assistant director of the university extension service, is directing the course, and the students will be greeted by Dr. H. C. Byrd, president of the university.

11 Hurt, Including 7 Girl Scouts, In Train Collision

Lake Hopatcong, N. J., June 4 (AP).—Eleven persons were injured and almost 400 homeward-bound World's Fair visitors milled in panic in the eerie light of blazing cars today as a Lackawanna Railroad excursion train crashed into the rear of a 96-car freight train near here today.

Three cars of the excursion train bound for Scranton, Pa., carried Girl Scouts and there were also 90 boys aboard. Seven Girl Scouts, two of the freight train crew and two men passengers in the excursion train were injured and taken to Dover General Hospital.

The stove inside the excursion train set fire to the caboose and the flames spread quickly to the other three derailed freight cars, lighting up the countryside and adding to the terror of the passengers.

2 British Officers Held by Japanese Reported Safe

Peping, China (Monday), June 5 (AP).—The British Embassy today reported two British army officers detained by Japanese at Kalgan were safe and well but that it was without information as to when they would be released.

The embassy statement was made following the return of two colleagues on an unsuccessful attempt to see the detained officials, Lieut. Col. C. R. Spear, military attache, and Lieut. John Cooper, a British language student.

Col. Spear was said to have been held by the Japanese since May 26. Lieut. Cooper was detained when he went to Kalgan from Peiping May 28 to investigate Col. Spear's detention.

Farley Calls For Rebirth of Moral Values

Conway, Ark., June 4 (AP).—Postmaster General Farley today urged the application of basic Christian principles and "a rebirth of moral and spiritual values" as mankind's most pressing current needs.

Receiving an honorary degree of doctor of laws from Hendrix College, a Methodist Church school, Farley, chairman of the Democratic National Committee and leading Catholic layman, told the graduates:

"I think the time is now ripe for us to give continued consideration to supporting our Constitution by following the doctrines which Christ taught while on earth."

Vital Statistics

Deaths

Emma C. Spickler, 80, Stoneleigh Courts.
William Wraught, 73, 621 3d st. nw.
Mary A. Ludlow, 73, Episcopal Hospl.
Joseph Rodis, 72, Gallinger Hospl.
Anna V. Scott, 71, 1636 Kenyon st. nw.
Rose E. Murray, 55, 908 Lonfellow st.
Ingupito Miseraro, 50, Casualty Hospl.
Alice Thompson, 78, Home for Aged and Infirm.
James Triplett, 68, Gallinger Hospl.
Delphia R. Wilkins, 59, 1211 6th st. nw.
Henry Brooks, 54, Emergency Hospl.
Margaret Scott, 44, Home for Aged and Infirm.
Eddie Hooks, 42, Gallinger Hospl.
Samuel H. Blakeney, 39, 1029 6th st. ne.
Ruth Jackson, 36, St. Elizabeths Hospl.
Robert F. Williamson, 33, 1312 8th st. nw.
Charles Sanders, 31, Gallinger Hospl.
Elizabeth Wingfield, 1, 111 D st. sw.

Births

Elmer and Helena Ambrogna, girl.
Austin and Gertruda Canfield, boy.
Richard and Gladys Hancock, girl.
James and Margaret Root, boy.
Patrick and Helen Smyth, boy.
Edward and Frances Beard, boy.
Frank and Helen Glenn, girl.
Joseph and Margaret Learned, boy.
Leo and Ida Rubinowitz, boy.
James and Virginia Zollman, boy.

DICK'S GRILL
TODAY'S SPECIAL
Fried Smithfield Ham Sandwich 20c

Gov. O'Conor To Parole 5 Prisoners

Will Pardon One Convict, Commute Term of Another

Annapolis, June 4.—Gov. O'Conor today announced he would parole five prisoners now in State institutions, would reduce the sentence of another and pardon another.

Those paroled were: Lowndes Morsell, serving one year for larceny of tobacco in Calvert County; William Stefkowich, serving a year for assault on his wife in Baltimore County; Randolph Whelen, 3 years for larceny of tobacco; Albert Ross, a year for larceny, and John Fletcher, a year for receiving stolen goods in Wicomico County.

The 20-year sentence imposed on Gene L. Magnani in Baltimore County was reduced to 10 years and Tobias Vinnick, Baltimore, was pardoned. He was released on parole in 1924 after serving nine months of a two-year sentence and the pardon will restore his citizenship rights.

1,860 Bottles Of Wine, Brandy Are Stolen at Fair

New York, June 3.—The first robbery of any size within the World's Fair Grounds was revealed today when it was disclosed that thieves had stolen 1,860 bottles of assorted wines and brandy from a storehouse in the international area, where it had been placed pending release to the Rumania House Restaurant.

A valuation of $3,000 was placed on the stolen liquor, but it was pointed out that this was the wholesale price and that the retail value was much higher. Other cases of liquor, of an unestimated value, were not touched by the robbers.

The stolen liquor, all imported from Rumania, included 1,100 bottles, in 22 cases of 50 bottles each, of a Rumanian champagne labeled "Rhein extra Roumania sec very dry."

Italy's Claims, Says Report, Are Mostly Strategic

By International News Service.

Italy's success in obtaining its demands on France for concessions in Africa will provide the "real test" of the Italo-German alliance, in opinion of the Foreign Policy Association.

An association report, prepared by Vera Micheles Dean, asserted that Italy's claims, which officially" include Tunisia, Djibouti and the Suez Canal, are "primarily strategic."

"Relatively weak in military and economic power," the report said, "Fascist Italy has attempted to overcome this handicap by acquiring strategic positions from which, with a comparatively small expenditure of men and material, it could menace the communications of France and Britain.

Divers to Tunnel Under Squalus

Portsmouth, N. H., June 4 (INS).—Work of salvaging the sunken submarine Squalus, tomb of 26 men, moved steadily forward today with the announcement by Navy officials that divers, tomorrow, would begin tunneling under the ill-fated craft, embedded in mud 243 feet below the surface off the Isles of Shoals.

The dangerous job of blowing tunnels is to enable the divers to attach chains to the hull and pontoons.

Kidnaped? Boys Just Cautious

Special Dispatch to The Post.

New York, June 4.—Two boys reported missing from their homes Saturday night were found early today bound hand and foot at the bottom of a hole several feet deep in Riverside Park. They said they had been seized by "two Spanish boys," but later admitted kidnaping themselves to avoid a spanking for having stayed out too late.

Morgan Named Chest Unit Head

Thomas P. Morgan, jr., has been named chairman of the advance gifts committee of the Community Chest for its fall campaign, it was announced yesterday by Chauncey G. Parker, jr., general chairman.

Morgan, manager of the Washington, Northern Virginia and Southern Maryland Agency for the Mutual Life Insurance Co., will head a committee of 250, specializing in personal solicitation of funds in advance of the general campaign.

AIR CONDITIONED
METROPOLITAN FOLLIES
PAUL KANE & His Sugar-Canes
DICK & EVELYN BARCLAY
JESSE PEARSON
NOEL SISTERS & Others
Revue at 1, 7:45 P. M. & Midnight
Luncheon, 45c Dinner, 75c
AL NORTON & HIS ORCHESTRA
Marion Dawn, Vocalist
Bimbo Gardens
14th & H STS. N. W.
NEVER A COVER CHARGE

News of Capital Night Clubs

By Mary Harris

RIVIERA'S LOVELY DISCOVERY: Maestro Pete Macias, of the Lounge Riviera, has just presented Washington with a new top-flight singer in the pretty person of Peggy Fleming. One of the happiest facts about Peggy is that she's a "native daughter," fresh from Eastern High School. Her voice is delightful—pellucid and sweet, with an added dividend of haunting quality. Also, she can "sell a song" remarkably well for one so young.

Riviera's "summer opening party" was a pack-'em-in picture of jollity, with everyone having a swell time, tables harder to find than diamonds.

DANCING DRESS CREATOR: *All those swishy and brilliant frocks worn by Frances Woods (see picture above) when she dances on the Shoreham Terrace, have been concocted by her own skillful fingers. Just before coming to the Shoreham this season, she made 12 evening gowns in as many weeks. She wears them all on the Terrace, using a different dress for each show.*

N. B. Katheryn Smith, tap-toe dancer and daughter of the famed boxer, Joe Smith, joins the Terrace show this week. Held over are Woods and Bray, "Ferdinand, the Bull" and the "Mad Musician."

Woods and Bray, who are now dancing in the spotlight on the Shoreham Terrace

PIRATES SALUTE ROYALTY: Because of the impending visit of England's King and Queen, the Pirates' Den will remain open for this week. Says Capt. Don Dickerman, "We're the 'Forty Phantom Pirates of Sir Henry Morgan,' who was knighted and made Governor of Jamaica by the King of England 250 years ago. On old Sir Henry's account, we owe a tribute to the present King and Queen. So the Pirates' Den will dispense high hospitality and jollity during the royal visit."

P. S.—Wouldn't it be nice if King George should knight Capt. Don?

"SWEET CIDER" PROVES HARD. *That tinkling tune, "Sweet Cider Time When You were Mine," tripped up all contestants in the King Cole Room's "Tune Guessing Contest." Even the Georgetown undergraduate who won the contest couldn't identify "Sweet Cider."*

SUGAR CANE IN BAMBOO GARDENS: A glossy new revue, headed by Paul Kane and his "Sugar Canes," opens in Bamboo Gardens today. Dancers Dick and Evelyn Barclay, presenting ballroom numbers in swing style, are also stars of the show. The "Sugar Canes" come direct from Chicago, which is now giving Broadway some killing competition in producing smart floor shows.

SNOWBALLS AND SWING: *Metronome's new combination of sizzling music and frosty surroundings is just what the doctor ordered for the town's diversion seekers. The room has been packed since its opening, with folks expressing equal approval of the Penguins' lively rhythms and that refreshing setting of snowdrifts and icebergs, also surprise that cellophane can look so much like sleet.*

COLLEGE SWINGSTERS: Wally Stoefler's orchestra, which comes to Glen Echo tonight, was organized as an all-undergraduate dance band five years ago. Most of the original boys are still with the orchestra, which zoomed upward like a racing plane as its reputation grew for presenting keenly stylized dance music. P. S. Houston Davis, the Stoefler drummer, holds the world's record for a drum roll. He won it by smacking the traps steadily for six hours, 30 minutes and 20 seconds.

THELMA MITCHELL, pretty songstress, with Wally Stoefler's orchestra at Glen Echo

"SUMMERTIME" STAYS: *Lotus' colorful "Summertime Revue" will remain for another week. This comes under the head of happy news, since it is one of the gayest shows of the season, has an especially high amusement content. The adagio trio of Brent, DeWald and Madeline will be added to the revue, also the beauty chorus will do a new high kick number.*

CUSTOMERS' PREFERENCES: Frank Flanagan's (Rainbow Room) singing of "Beer Barrel Polka." Frank's just graduated from bass slapping into one of the town's most popular singers. His hearty, jovial style is a "natural" for "B. B. Polka."

Also, the aforesaid "Beer Barrel Polka" as rolled out with a bang by Dick Koons' Glee Club in the Mayflower Lounge. The Mayflower orchestra is the only one in town where every musician is also a singer.

Marty Rubin's lightly improper songs at Griffith Farms Tavern. The customers seem to think each one is funnier than the one before.

RELAXING WEEK-END. *When asked why she always looks fresh as a bunch of daisies, Singer Louanna, of the Mayfair, claims it must be due to the complete rest she takes on week-ends. She says that she goes to sleep at midnight on Saturdays, doesn't get up until 3 o'clock on Monday afternoons. Are we expected to believe this?*

MOVEABLE ROOF GARDEN: Never give a thought to the weather when planning to go to the Roger Smith roof garden. It doesn't make a mite of difference if it rains, hails or thunders. For Steve Le Sieur and his orchestra and all of the roof patrons just pick up and go downstairs to the handsome and air-cooled Cafe Caprice.

GIRL NIGHT SPOT OWNER: *Edith Bailey the piquant pretty who runs the checking concession at Hi Hat, used to operate a night club of her own at Pine hurst, N. C. She's also been associated with New York's Village Barn and the Drake Hotel in Chicago. But she thinks that the Washington night spot crowds are the most colorful in the country.*

Prettiest Night View possible is the vista from the Terrace at Maryland Club Gardens over the illuminated pool. But a lot of the M. C. Gardens visitors seem to like the view over the horse shoe bar, too.

FATHER NEPTUNE GOES GAY: *The high-test rumba specialty just introduced by Rita Lopez in the Neptune Room will transfer you mentally right down to the carefree Caribbean. Your mood will call for a "Pearl of Havana" cocktail. It's made of bacardi, pineapple juice and lime, tastes celestial.*

Insurance Death Case to Go on Trial This Week

Philadelphia, June 4 (AP).—The insurance murder case, under investigation for nearly nine months, goes into court this week for the first of a new series of trials that the prosecution expects to last all summer.

Rafaele Polselli, 57, will be taken on Friday before a board of three judges who will hear the testimony and then pass sentence.

Polselli, described by investigators as a "messenger boy" for the poison ring, pleaded guilty May 25 to murder indictments in the poison deaths of Giuseppe di Martini and Charles Ingrao.

Sad Over Leaving Home, Man, 75, Shoots 3 Tenants

Marysville, Calif., June 4 (INS).—Believed to have gone insane from brooding over the necessity of leaving the home where he had lived all his life, O. C. Gundry, 75, today shot and wounded a school teacher and his wife and child, who had just leased the Gundry home in Brown's Valley.

The victims were: Allen Harvey, 41, near death with a bullet in his spine. Mrs. Harvey, 39, shot three times in the body. John Harvey, 8, shot in the thigh.

As Harvey lay wounded on the floor, his wife, bleeding from three wounds, grappled with the mad gunman and thrust the boy under the bed to save him.

Lounge Riviera
HOTEL 2400 SIXTEENTH
Pete Macias at the Piano—and His ORCHESTRA
Supper Dancing
OPEN FROM 12 NOON
Air Conditioned

AIR COOLED
SUMMERTIME
REVUES
1—7:30—11:30 P. M.
The Lotus features a beautiful Broadway Chorus and complete Revue through the Summer months.
THIS WEEK
BRENT-DeWALD & MADELINE
Sensational Adagio
JAY JASON
Man of 1,001 Voices
BILL STRICKLAND'S Swing Band
MANY OTHERS
No Cover Charge
Lunch 45c (Sat., 55c)
Dinner 90c
(Sat.-Sun., $1)
Comfortably AIR CONDITIONED
the LOTUS
14th & NEW YORK AVE. N.W.

MADRILLON
Will Be Host to Her Majesty Queen of the Pageant Planned by the Worshipful Masters Association and Association of Matrons and Patrons of Eastern Star—
And with her court will be dinner guests at the Madrillon
This Evening at 10 o'Clock
Special Music by Carr and Dan of the Madrillon
Flowers by Cusic Bros. Co.
Souvenir box relief of Eastern Star Home, designed by Clement Manning of Clement Pastry Shops.

NEWEST THING IN TOWN
Dollar Dinner Dance
$1.00
featuring Milt Davis at the HAMMOND NOVACHORD
Cocktails - Dinner - Supper
Meyer Davis Famous Rainbow Room Music
Dinner and Supper Dancing
Rainbow Room
HOTEL HAMILTON
14th and K Sts. N.W.
RICHARD S. BUTLER, Mgr.
FREE PARKING

MARYLAND CLUB Gardens
Phone Hillside 0600
On The Terrace
LUNCHEON 55c
DINNER
6:00 to 9:00—$1.25
Dancing Until 2 A. M.
On the Marlboro Pike
The Garden Pool Open at 9:00

Dick Bickerman
Forty Phantom Buccaneers of Sir Henry Morgan's Old Spanish Main!!!
PIRATES' DEN
3105 "K" ST. N.W.
Jolliest Most Unique & Colorful in the Whole Cock-Eyed World!!!

WASHINGTON'S OWN MINIATURE WORLD'S FAIR
GLEN ECHO
FREE ADMISSION AMUSEMENT PARK
SPANISH GARDEN BALLROOM
Adjoining the Swimming Pool
WALLY STOEFFLER
AND HIS MUSIC THAT SATISFIES
FEATURING THELMA MITCHELL AND OTHER ENTERTAINERS SINGING NUMBERS ONE CAN DANCE TO
MONDAY, JUNE 5 THRU SATURDAY, JUNE 17
WEEK NIGHTS 9 to 12

STUDENTS

Do You Want A Job For The Summer?

Would you like to turn vacation days into three months of steady income? Now is the time to get a job, before the great number of job-seekers get busy . . . and the successful way is to use a Situation-Wanted Ad in The Post. List your qualifications, giving your training and any previous experience.

Two Line Situation Ads In The POST Cost Only 20c

CALL NA. 4200—BEFORE 6 P. M.

Peace Front Is New League, Briton Says

Based on Self-Interest, With Definite Ties, Duff-Cooper Asserts

By Alfred Duff-Cooper.
Special Dispatch to The Post.

London, June 4.—Somewhere at the bottom of the Atlantic Ocean lie the remains of the Titanic, the great liner representing the last word in shipbuilding, fitted with every modern invention and adorned with all that luxury could demand or art could offer and doomed to meet with destruction on her first voyage. On the shores of the Lake of Geneva, as derelict as a lost liner, lies the imposing edifice of the League of Nations, conceived with such high hopes just 20 years ago and having failed so lamentably in the task for which it was constructed.

Because millions of people in all the countries embraced the ideals of the League of Nations with enthusiasm and because the vast majority of the nations regarded the league with mild approval, they will doubtless be shocked to read the blunt statement that the league is as dead as mutton.

Chaco First Failure

The first sympton of the malady that killed the league was the war of the Gran Chaco. This war between Bolivia and Paraguay, carried on in the center of South America, aroused little interest in Europe, and the league, beyond making inquiries and issuing reports, did very little to check it. The reason for such inactivity was simple. Nothing could stop the war except the application of force and to apply force was the business of nobody.

The next intimation that something was wrong with the league followed . . . Japan's interference with China. Much greater interest was aroused. Many European countries have interests in China. None have greater interests than Great Britain. The League was deeply stirred, and on this occasion went so far as to condemn the aggressor. But once again nothing was done about it and the aggressor could afford to laugh at the condemnation, knowing that nobody was prepared to apply force.

League Left a Void

Then followed the invasion of Abyssinia. For the first time a European power was directly concerned. The feelings of Europe were roused. There was considerable indignation and it was felt by many that the supreme test for the League of Nations had arrived. The League reacted more violently than ever before and went so far as to apply economic sanctions against Italy. The sanctions failed, the League was defeated, and from thence forward its days were numbered.

The death certificate was provided by the events of last September when, during the gravest international crisis that has arisen since 1914, it was never even suggested that the League of Nations should be consulted, although Czecho-Slovakia was a prominent and active member and although the League Assembly was actually sitting at the time.

The League failed because it forgot that no nation would fight save for its own interests. The League failed, and because of its failure the international situation has rapidly deteriorated.

The events of March and April made plain the presence of the void and the urgent need of filling it.

Peace Front to Replace League

It has been filled with commendable rapidity. Where there was nothing three months ago there are already Poland, Greece, Rumania, Turkey, and Soviet Russia is looming into sight. All thees countries are bound to Great Britain and Great Britain to them. It is a new league and it is formed on the secure basis of self-interest.

The obligations in this new league are no longer limitless and vague, but definite and binding. We know exactly what we have to do and in what circumstances we have to do it. We have learned from failure. We have formed a new club with stricter rules.

The membership is at present limited, but it is not exclusive. Perhaps the day may come—and we all hope it will—when those nations whose acts of aggression have caused the formation of the club will themselves apply for membership. We shall closely scrutinize their credentials, but if we are satisfied of their sincere intention to observe the rules and to prove desirable members we shall not refuse them admittance.

Second Division Post of Legion Stages Show

Post Staff Photos.

Frivolity prevailed at the party staged Saturday night by the Second Division Post of the American Legion at the New Colonial Hotel. Seated (at top, left to right)—Elizabeth White, Thomas Mason, past department commander; Peggy McCrae, J. M. Vallin (standing), L. A. McCrae, show chairman; Anne Frame, Mrs. W. E. Terrell, Commander Terrell and Mrs. Marian O'Day watch the cabaret show. Below—Poppy Callahan shows the legionnaires how to do the hulla. Left to right are Commander Terrell, Adjutant Frank Griffin and L. A. McCrae

Pope Suggests Five-Power Peace Parley

Held Effort to Forestall Soviet, Anglo-French Entente

Vatican City, June 4 (U.P.).—Pope Pius has forwarded new instructions to papal nuncios in Rome, Berlin, Paris and Warsaw and to the apostolic delegate in London in an endeavor to promote a conference of the powers to discuss the present international situation, it was understood authoritatively tonight.

The Pope was described as pleased by reaction to his recent peace overtures. High prelates recalled that in his speech to the Sacred College of Cardinals last Friday the Pope declared there would be "further manifestations of our earnest solicitude" in inducing the governments of Europe to reach a stable peace which would safeguard the liberty and honor of nations.

It was asserted the Pope was particularly anxious to persuade the rulers of the five nations mentioned above that they must put peace at the head of the true interests of their peoples before the projected alliance of Britain and France with Russia is consummated.

It was understood he had decided the present moment to be most opportune to continue his peace efforts which, if successful, Vatican intimates now believe, may result in a five-power meeting ooner than generally had been expected.

Refugee Liner Circles Aimlessly

REFUGEES, from Page 1.

der surveillance. After about two hours the St. Louis lifted its anchor and resumed its slow cruise toward the southeast.

That is the direction of Cuba, where attorneys for agencies interested in the refugees' welfare were reported negotiating with the government to permit them to land. The ship left Hamburg May 15 for Havana, and was forced to sail from the Cuban capital Friday by orders of President Laredo Bru.

At nightfall the Coast Guard boat reported it was dropping the trail of the liner and returning to its Fort Lauderdale base. The St. Louis then was about 10 miles offshore from the Florida Keys, continuing its southeasterly course.

Immigration Inspector Walter B. Thomas said the craft, with no clearance papers from Havana to a United States port, could not put into Miami or Key West unless in distress.

The captain of the St. Louis said before leaving Havana he feared mass suicides or a passenger mutiny if his vessel started back across the Atlantic for Germany.

Meantime, the steamship Orinoco, of the Hamburg-Amerika Line, which also owns the St. Louis, was called back to Cuxhaven, Germany, and approximately 200 Jews who had started to emigrate to Cuba were landed.

Officials called the Orinoco back from Antwerp, Belgium, yesterday after hearing the refugees would not be permitted to land in Cuba. The unhappy throng, most of them friendless in Cuxhaven, were uncertain as to their future. Some were making arrangements to return to their old homes in Germany.

Leahy Mentioned For Head of Navy

DEFENSE, from Page 1.

explained reason, failed to send the formal nomination to the Senate.

The announcement was made after the President revealed that the Caribbean island was to be transformed into an "American Gibraltar" to protect the Atlantic approach to the Panama Canal.

Mystery surrounded the Presidential maneuver. Last week, when Mr. Roosevelt sent a group of nominations to the Capitol, it was noted that Leahy's name was among them but had been scratched out. This gave rise to reports the President is holding the admiral in reserve for a more important post.

Discounting this is a hitherto unnoticed legal technicality which forbids a retired naval officer from holding office in any civil territory of the United States. Significantly, however, the law does not apply to the Cabinet.

Several Senators said that should Leahy be nominated to the governorship, a measure raising the ban could be enacted easily. It was pointed out that if he went to Puerto Rico he would be available for recall.

The venerable Swanson, who was 77 on March 31, has been in failing health almost since joining the official family in 1933. His recurrent absences began to be felt keenly last fall, it was said, when Mr. Roosevelt set out to build the world's greatest Navy.

Edison Ill Recently

Most of his duties are being performed by Leahy and Assistant Secretary of the Navy Charles A. Edison, who frequently has been mentioned as his successor. Recently, however, Edison's health has been none too good, projecting Leahy farther into the forefront.

The President has collaborated closely with the admiral in laying down his huge naval construction program. In the next two years, when the tremendously complex program reaches its peak, he is said to be desirous of having in his Cabinet a man of Leahy's known ability and qualifications.

Navy Department sources last night professed to have no knowledge of the reports. Two high officials said, however, that Leahy is deemed one of the most competent operations heads ever to have filled the job.

Japanese-Soviet Clash Reported Near Changkufeng

By the Associated Press.

Tokyo, June 4.—The newspaper Nichi-Nichi in a dispatch from Seoul, capital of Korea, reported today Russians and Japanese had clashed near Changkufeng, scene of last summer's vestpocket war.

A battle began shortly after noon, the dispatch said, and continued until sundown when the Russians withdrew, leaving six bodies and carrying numerous others.

It asserted the only Japanese casualties were five wounded.

Swift Tide Balks Efforts To Lift Thetis

Toll Raised to 99; More Could Have Been Saved, Diver Holds

By the Associated Press.

Birkenhead, England, June 4.—A fleet of salvage vessels worked doggedly today over the sunken Thetis but with little hope that the treacherous currents of the Irish Sea would give up the submarine and her 99 dead for five or ten days.

While an aroused nation awaited official light on the worst disaster in submarine annals, the toll of dead was revised to 99 when it was disclosed that one man, unlisted heretofore, was aboard the Thetis when she went down on a trial run last Thursday.

He was Donald Vivian Tyler, 42-year-old fitter employed by the Vickers-Armstrong works. His presence on the craft was announced by a brother.

The country's best salvage equipment and 30 expert divers were able to work for only about 40 minutes in the swift sea currents at each tide at the spot where the Thetis lies on an even keel in Liverpool Bay, 130 feet under water.

A high official of the Mersey Dock and Harbor Board, which is directing salvage operations in co-operation with Cammell Laird, Ltd., builders of the Thetis, predicted the new, mysteriously disabled craft could not be brought to the surface for at least five, possibly ten days.

Pointed questions concerning the disaster, arising throughout the Nation and reflected in press comment, brought an admiralty statement that "a full inquiry will be held as soon as practicable."

It was assumed the inquiry before a naval board would be secret, although public inquests over the dead are required.

The attitude of some quarters questioning the efficiency of rescue operations was given support when Chief Diver William McKenzie returned to Liverpool from the scene and expressed the opinion that if divers had arrived 12 to 15 hours earlier he believed virtually all hands could have been saved.

McKenzie, who directed the raising of the scuttled German fleet at Scapa Flow after the World War, said that when he sent the first diver down to the Thetis early Saturday the last tappings were heard from within the submarine.

Newspapers asked "Could these men have been saved?" and "Who was to blame?"

The opening session of Parliament tomorrow was expected to result in more questions from members wanting the admiralty to explain the many mysteries of the disaster and the subsequent rescue work.

The sorrow of the entire nation was reflected at the great shipbuilding center of Birkenhead and Liverpool, where flags flew at half-staff and holiday crowds on the docks spoke in subdued tones.

In village churches, in cathedrals and aboard all warships special prayers were offered. In Birkenhead and Liverpool, where most of the victims lived, prayers were directed for their families.

A few relatives attended the services, but most hid their grief in the privacy of their homes after having spent hours of anxious waiting and hoping since Thursday at the Cammell Laird offices.

You Can't Park Here, Not Readily

PARK, from Page 1.

hausted by aimless driving in search of a parking space, preferred to risk a "ticket" rather than waste additional time.

Shoppers Not Included

The 18,413 available parking places in the downtown congested area include street spaces, parking lots and garages. This district is bounded on the west by Nineteenth street, on the east by Sixth street, on the north by K street and on the south by Constitution avenue. The 56,000 cars represent District residents and those who live in the so-called "metropolitan area" and daily drive to work. That figure, however, does not include shoppers nor the daily influx of tourists and sightseers.

There are 170,000 autos registered in the District, and officials estimate that 30 per cent of them come downtown during some period every day. To include the "metropolitan area"—outlying sections of Maryland and Virginia—the registration figure is boosted to 200,000.

Of the 120,000 Government workers, an estimated 40 per cent drive cars to and from their offices. And of 34,000 in private business, it is estimated 25 per cent bring their cars downtown.

"Fringe" Space Suggested

The problem of transient parking—where motorists leave their cars on the streets for short periods at a time—has been solved to a large extent by the installation of parking meters, say authorities, and more meters are planned. But officials admit they are no nearer a solution to the long-time (all-day) parking problem than they were when it first became acute several years ago.

The favorite remedy of Traffic Director William A. Van Duzer, Capt. H. C. Whitehurst, highway director, and others is a system of "fringe" parking facilities—lots, garages or special curb spaces in areas just beyond the congested section.

It is out of the question financially, say planners, to acquire land in the downtown area for municipally operated storage places. To construct underground facilities downtown would bring the parking fee too high for the average car owner and it would take many years to absorb the original expense.

Hence, the suggested "fringe" terminals where land prices are cheaper.

Statehood Asked For Puerto Rico By Legislators

San Juan, Puerto Rico, June 4 (AP).—Statehood for Puerto Rico was requested today in a memorandum addressed to President Roosevelt and Congress by a joint committee of the Puerto Rican Legislature.

Pending action on the request, the committee "demanded" island reforms providing for an elective Governor and the transfer to him of appointive powers, now held by the President, for members of the island's Supreme Court and heads of various government departments.

Another provision called for election of two resident commissioners in Washington, one to sit in each house of Congress with the right to vote on all questions affecting Puerto Rico.

RUPTURED

ARE YOU STILL IN TROUBLE? Afraid to exercise? Badly worried? Too bad! Unnecessary! Modern science has now perfected a wonderful new invention that brings immediate and permanent relief. Contains no steel in back or back-pads, flimsy elastic, leg-straps. Worn and praised by thousands.

DON'T SAY, "It's no use. I've tried everything." Get convincing FREE trial. Make every conceivable test, then decide. The surprise of a lifetime awaits you! See Mr. Watson at the Houston Hotel, Washington, Monday and Tuesday, June 5 and 6, from 10 to 12 a. m. and 1 to 5 and 6 to 8 p. m., or write for FREE literature. FAULTLESS APPLIANCE CO., Haverhill, Mass.

You're naming Kentucky bourbon at its glorious best, when you ask for

OLD GRAND-DAD

KENTUCKY STRAIGHT BOURBON WHISKEY

U. S. BOTTLED IN BOND 100 PROOF

ON SALE AT YOUR FAVORITE BAR OR PACKAGE STORE

By burning 25% slower than the average of the 15 other of the largest-selling brands tested—slower than any of them—CAMELS give smokers the equivalent of

5 extra smokes per pack

COSTLIER tobaccos and the longest, happiest smoke! Isn't that what you want in a cigarette? Note 3 facts revealed by scientific tests on 16 of the largest-selling brands:

1 Camels were found to contain MORE TOBACCO BY WEIGHT than the average for the 15 other of the largest-selling brands.

2 CAMELS BURNED *SLOWER* THAN ANY OTHER BRAND TESTED—25% SLOWER THAN THE AVERAGE TIME OF THE 15 OTHER OF THE LARGEST-SELLING BRANDS! By burning 25% slower, on the average, Camels give smokers the equivalent of 5 EXTRA SMOKES PER PACK!

3 In the same tests, CAMELS HELD THEIR ASH FAR *LONGER* than the average time for all the other brands.

Consider Camel's economy—enjoy the delicate taste and fragrance of *costlier tobaccos*—another Camel bonus! Camels are America's first choice for PLEASURE, ECONOMY!

CAMEL THE CIGARETTE OF COSTLIER TOBACCOS

Kitchen Floor Full of Ants?

Here's how to get rid of them. First, keep floor, pantry shelves, cupboards, etc., free from food particles, sugar, etc. That's what attracts ants. Second, get a can of Bee Brand Insect Powder. Sprinkle it in corners and along the back edges of shelves, back of and under the sink, refrigerator and stove. Blow it into cracks and crevices, back of and under wall boards. Build powder barriers between the ants' nests and places where they feed. Outside the house, sprinkle Bee Brand Powder around ant holes, wherever they are found. Repeat these treatments regularly, and you'll soon be free of ants.

Bee Brand Insect Powder really kills ants, roaches and other crawling insects quick—yet it's entirely safe to use around the house. Insist on the genuine Bee Brand Insect Powder—in the red and yellow can. It's sold with a guarantee of satisfaction or your money back. Three sizes: 10¢, 25¢, 60¢.

NOTE: You can also kill ants and roaches, as well as flies and mosquitoes, with Bee Brand Insect Spray. Read directions on can.

P-5

Real Estate Loans

on improved or to be improved property in the District of Columbia and nearby Md. and Va.—with interest as low as

5% 5½% 6%

Payments include interest and curtail . . . No renewals
No commissions . . . Sound, fair appraisals

PAYMENTS as low as $7.50 PER MONTH PER $1,000

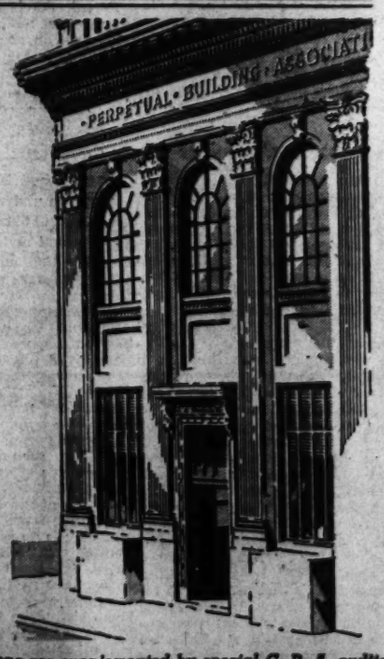

FOR 57 years, Perpetual has been a major factor in the growth of residential Washington—loaning millions of dollars to people who have found it profitable and safe to "secure their home with Perpetual's loan".

Regular United States Treasury Department examinations are supplemented by special C. P. A. audits

PERPETUAL BUILDING ASSOCIATION

11TH & E STREETS, N. W. • ESTABLISHED 1881

Largest In Washington—Assets Over $46,000,000

Arthur G. Bishop, Chairman of the Board — Edward C. Baltz, Secretary — Marvin A. Custis, President

Don't Stay FAT and Unattractive

If you are overweight, try this easy, sensible way to take off fat. No drastic dieting or strenuous exercise; no harmful drugs. Here's all you do: For the next 4 weeks cut out fat meats, butter, cream and rich pastries and go light on potatoes, rice and sugar. There need never be a hungry moment. You can eat plentifully of lean meats, chicken, fish, salads, green vegetables and fruits. Take one-half a level teaspoonful of Kruschen Salts in a glass of hot or cold water every morning, half an hour before breakfast, to gently activate liver, bowels and particularly the kidneys. Don't miss a morning. Then weigh yourself again.

Now you'll know one easy, sensible way to take off fat. A way that your doctor should approve of. And remember this, the man or woman who takes Kruschen regularly need have no fear of waste and excess acids poisoning the system, and which is the cause of many annoying and distressing ills. A 4-oz. bottle of Kruschen lasts 4 weeks and costs but little. You can get Kruschen made in U. S. A. at any drug store in the world. Adv.

When Congratulations Are in Order . . .

TELEPHONE THEM!

Send a word of congratulation and good wishes to the June bride or graduate by Long Distance. ☆ It's the personal way to say personal things, to erase the miles, to give the one thing no one else can give—your voice, yourself. ☆ Rates are pleasantly low—particularly at night and all day Sunday. Celebrate the next occasion with a Long Distance Call.

THE CHESAPEAKE AND POTOMAC TELEPHONE COMPANY
723 13th Street, N. W. — MEtropolitan 9900

The Washington Post

Registered in U. S. Patent Office.

An Independent Newspaper.
(Published every day in the year.)

Eugene Meyer, Publisher.
Floyd R. Harrison, Comptroller.

The Associated Press is entitled exclusively to use for republication of all news dispatches credited to it or not otherwise credited in this paper and local news of spontaneous origin published herein. Rights of republication of all other matter herein are also reserved.

New York Office ..... 270 Madison Avenue
Chicago Office ..... 360 North Michigan Avenue

DELIVERED IN WASHINGTON

Daily, Sunday, 1 yr.	$7.80	Daily, Sunday, 1 week	15c
Daily only, 1 yr.	5.20	Daily only, 1 week	10c
Sunday only, 1 yr.	2.60	Sunday only, per copy	5c

BY MAIL—MARYLAND, VIRGINIA, WEST VIRGINIA AND NORTH CAROLINA

Daily and Sunday		Sunday Only		Daily Only	
One year	$9.00	One year	$4.00	One year	$6.00
Six months	5.00	Six months	2.00	Six months	3.50
One month	85c	One month	40c	One month	60c

OTHER STATES, MEXICO AND CANADA

Daily and Sunday		Sunday Only		Daily Only	
One year	$11.00	One year	$4.50	One year	$7.50
Six months	6.00	Six months	2.50	Six months	4.00
One month	1.00	One month	45c	One month	70c

All Subscriptions by Mail Payable in Advance.
Entered at the Postoffice Washington, D. C., as second-class mail matter.

TELEPHONE NATIONAL 4200.

Monday, June 5, 1939.

The Manton Conviction

Addressing the jury at the close of the hearings in the Manton case, Judge Chestnut said: "The charge of conspiracy to sell justice, made against an appellant Federal judge, is hitherto unprecedented in the history of 150 years of the Federal judiciary." The conviction of Martin T. Manton, former senior judge of the United States Circuit Court of Appeals, on a charge of selling decisions is, therefore, a shocking incident.

To some, perhaps, the guilt of Judge Manton will seem to justify a loss of confidence in the integrity of the Federal judiciary. Viewed from another angle, however, the outcome of the Manton case should strengthen public faith in the virility of our democratic form of government and the essential soundness of our institutions.

We should have good cause to despair of the future of the country if corruption in high places were concealed or condoned when discovered. By the same token we have every reason to be proud of the courage and resolution of all those official investigators, and prosecutors—as well as public spirited citizens—who have co-operated in bringing Judge Manton to the bar of justice. Aside from the difficulty of challenging a jurist of high rank, the case was extremely complex. It called for intelligence and determination on the part of the prosecutors as well as a high degree of devotion to public duty.

To District Attorney Dewey major credit is due for assembling and making available the evidence of bribery—evidence so scandalous as to bring about Judge Manton's hasty resignation, thereby forestalling impeachment proceedings. Fortunately, the investigation did not end there. It went forward to marshal evidence for the trial now successfully concluded.

Mr. Dewey's campaign against judicial venality, as well as his exposure of New York City's racketeering rings, would have little value if it had not been for an aroused public opinion, aided and abetted by the efforts of public officials to apprehend and punish offenders.

The conviction of Judge Manton, instead of being a cause of head-shaking, therefore, is a reason for feeling renewed confidence in the dependability of the machinery of justice. The importance of the conviction lies in its welcome assurance that exalted judicial office affords no protective covering for corrupt practices.

The Baby Shortage

In New York the other day, Dr. Henry F. Heimholz, president of the American Academy of Pediatrics, reminded that body of the fact that the birth rate in this country is now at the lowest mark in our history. Even the wonderful reduction in infant mortality that has marked the past 30 years no longer compensates for the decrease in births. This is shown strikingly in the fact that there are now some 1,300,000 fewer children enrolled in the schools than there were a decade ago.

A baby shortage is, of course, a matter of professional concern to pediatrists. But it is also a matter with tremendous implications for all of us and most of all for the babies that do get born.

The effect of the decline has already been felt throughout all the elementary grades and it will be increasingly felt in the future. In another four years attendance at high schools will begin to drop. Sooner or later, unless the birth rate is increased or stabilized, part of the vast educational plant into which America has put so heavy an investment will have to close down.

This, however, is merely one facet of the problem. The consequences of the declining birth rate must sooner or later overtake industry. Unless the population is supplemented by immigration, a steadily declining birth rate will mean a steadily shrinking domestic market for many commodities—a formidable prospect in view of the shrinkage of foreign markets that has already followed the rise of closed economies abroad.

Over and above all this we shall have an increasing burden upon the diminishing young of providing for the increasing proportion of elderly folk among the population.

Although various factors have contributed to the decline in births, there is little doubt that the largest single factor is the unwillingness of married couples to accept the lower living standard entailed in the rearing of a large family on a limited or sporadic income.

The difficulty is, therefore, double-edged. If the dangers inherent in a continuing sharp decline of the birth rate are to be averted, it is obvious that physically and mentally sound men and women must recognize a greater responsibility to society in the matter of bearing and rearing children. But it is quite unlikely they will do so unless and until society itself recognizes a greater responsibility to parenthood.

Mostly Constructive

For the most part the Senate Appropriations Committee's revision of the District supply bill is favorable to the local community. As is customary in the Senate, the committee analyzed Washington's needs as the Nation's Capital. With more balanced judgment than was shown by the House, it saw the necessity of effective community service as well as economy.

In raising the proposed Federal contribution from $5,000,000 to $7,750,000, the Senate committee has recognized the close relationship between the inadequacy of the present payment and Washington's antiquated schools and ineffective relief system. The smaller sum has not been sufficient to cover all the items in the local budget incident to the development of a great capital here. So an uncertain amount of local revenue has been diverted from essential community services.

No doubt the committee noted, also, that while the expenses of the District are increasing its taxable area is being gradually diminished by Government land purchases. In these circumstances the committee might well have reported the Overton bill which would bring about automatic adjustment of the Federal payment to the District on the basis of the Government's land holdings here. Presumably the committee did not want to go that far at present. But it has candidly acknowledged the obligation of Congress to increase its allowance to the District when that community's expenses rise and its taxable area is diminished.

The committee also showed good judgment in distributing most of the increases it granted. Jobless men who are capable of work but unable to obtain aid from the WPA have been shamelessly treated in Washington. Because the District has no vote, the House was willing to continue closing its eyes to this situation in spite of the Burdette Lewis survey showing an acute need for more efficient and more adequate relief. If the Senate approves the committee's addition of $600,000 to the relief fund, there will be a strong argument for adoption of the higher figure in conference.

Only a modest beginning toward replacement of obsolete schools would be made under this bill. But it provides for the preparation of plans and acquisition of sites so that this work can move more rapidly in the future. The allowance for 50 additional policemen will be thoroughly approved. And the committee probably did well to delay transfer of the Playground Department to the Board of Education until more comprehensive plans for consolidation of recreational activities can be adopted.

The one serious blunder in the bill as it stands seems to be the slashes in the salaries of Health Officer Ruhland and his assistant, Dr. Daniel L. Seckinger. Chairman Overton, of the sub-committee handling the bill, has no explanation for these cuts and indications are that they were effected by the full committee. Obviously this is an attempt to punish Dr. Ruhland for something. Because of his recent controversy with the medical schools over the control of medical service at Gallinger Hospital, the committee's action will be associated in the public mind with that incident.

To punish Dr. Ruhland for his efforts to retain control of Gallinger by the Health Department, however, would seem to be inexcusable. The committee owes the District an explanation of this punitive measure against efficient public servants. Surely some Senator will demand an explanation when the bill reaches the floor. And if nothing more than pique over a difference of viewpoints is involved in this curious action, the Senate will have no reasonable alternative to voting it down.

Arms And The Worker

In his first report as director of the International Labor Office, John G. Winant discusses briefly but illuminatingly the economic problems of rearmament in relation to labor. In the United States, with unutilized resources and a large labor surplus, outlays for rearmament are sometimes thought to be a blessing in disguise. Not so in those countries where all the labor and materials available are being utilized to provide the goods and services needed to maintain present-day living standards.

The I. L. O. is already concerned about the growing labor shortages in special occupations essential to national defense. Should this situation result in extensive shifts of labor and materials from peacetime activities to preparations for war, the I. L. O.'s efforts to raise living standards will be severely hampered. Indeed, in many countries labor is already suffering from the effects of excessive concentration upon rearmament operations. As Mr. Winant points out, hardships may be alleviated by careful planning to insure economic utilization of the labor force. But beyond a certain point, the pressure of armament demands necessitates curtailment of consumption and restricts investment in industries not producing war materials.

Germany provides an outstanding example of the methods currently employed to curtail consumption and thus release goods and labor for use in producing instruments of destruction. Rigid control of wages, limitations upon dividend payments, increased taxation and rationing of commodities are among the control methods cited. In Japan, France and Great Britain, heavily increased consumption taxes, falling upon the laboring masses, have accomplished the same purpose.

Public spending resorted to as a device for stimulating business activity and hastening recovery, is, as Mr. Winant states, in sharp contrast to armament spending. The former aims to increase mass consumption whereas the latter often has to be accompanied by measures designed to reduce consumption and prevent living standards from rising.

To the extent that economic arguments have any force in these disturbed times, Mr. Winant may be said to have presented a very forceful argument in favor of world peace.

Epilogue

The long agony and slow death of the 99 men trapped within the British submarine Thetis has sent a thrill of horror and pity through two continents. Here in Washington it throws a somber shadow over the preparations for the imminent visit of the King and Queen, whose subjects these men were.

Not the least pitiful element in the whole sad story is the total failure of the British navy's efforts at rescue, contrasting with the brilliant success that so recently attended the rescue of the survivors aboard the Squalus. It is not surprising to read that cinema audiences throughout England sobbed as the news pictures of that rescue were shown. The poignant contrast is no doubt responsible for much of the storm of indignation that has been unleashed in England against the British Admiralty.

But while it is easy to sympathize with the emotions aroused in England, it will be well, in view of the highly technical nature of the problems involved in each instance, for Americans to reserve judgment at least until further facts about the Thetis are brought to light. The circumstances of these two disasters were not identical. Except for the considerable depth at which she lay, the circumstances in the case of the Squalus seem to have favored the rescuers. But the hull of the Thetis was at a sharp angle and it is not certain that so massive an object as a rescue chamber could have been attached to her hatch.

But even assuming that some of those who died in the Thetis could have been saved had such a mechanism been available, we must remember that until the Squalus disaster the American apparatus had not been tested in any actual rescue operation. Moreover, the shallower water in which the Thetis was favored the chances of escape by means of the Davis "lung." Four men did escape and three perished in the attempt. The mystery is why apparently no others tried this means of reaching the surface. Some light may be thrown on the matter by the surmise made here yesterday that the presence of lethal gases caused the masks to be donned prematurely and the oxygen in the portable tanks to be thus exhausted.

In any event the presence of so many untrained civilians must have immensely complicated the problem of discipline.

Thus there is at least one question to which the British public can in all justice demand a full and satisfactory answer. The list of passengers on the Thetis has increased with successive dispatches and the total of persons aboard stands at 103, only a little less than double the number aboard the Squalus. Obviously every one of these persons, over the number actually needed to man and test the vessel, put an unnecessary drain on the reserves of air. The chances of rescue, in which time is so vital a factor, were thereby diminished in direct ratio. Why were all these civilians permitted to make that fatal test cruise?

A New Yorker was robbed of $250 in a revolving door. One can't be too careful in choosing the persons one goes around with.

Spotless

W. K. Kelsey in the Detroit News

From England comes a delightful story told by John Masefield, the poet laureate, and it seems the event took place in this country. Somewhere the third folio version of "Hamlet" was produced; it contains lines not found in the first and second quarto versions. A "literary man" who witnessed the production remarked to a friend: "You said it was the complete version of 'Hamlet,' yet I have been listening the whole evening and they never said, 'Out, damned spot!'"

The friend related the matter to a girl student, who passed it on to her professor of literature. The professor's comment was: "All my life I have belonged to the Purer Shakespeare Society, and I am indeed thankful to find that, at the end of my long life, I have not worked in vain, and that some of the wanton blemishes in the works of that great poet have been removed."

From these instances the poet laureate concluded that there are scholars who don't read Shakespeare.

Tomorrow's Another Day

Letters to the Editor

All communications must carry the writer's name and address, though pen names are permitted at the editor's discretion. In fairness to other correspondents brevity is requested. Letters are subject to condensation.

Constructive Taxes

To the Editor of The Post—Sir: Mark Sullivan in his Post column of May 16, "Dodging Tax Revision," credits the President with saying there is no such thing as a "deterrent tax"—that no one tax is more deterrent than any other.

That there can be no tax upon wealth without deterrent effect upon its production is quite true, but to put all such levies on a par in that respect is to ignore the variance in rates and many all too familiar facts in our tax history. Some years ago a friend and many others suffered total loss of investments in an oleomargarine factory through a Federal tax at the behest of dairy interests. That is but one of many instances of taxation not only deterrent but killing, as was the intention.

Moreover, such statements ignore the existence and possibilities of a tax that, so far from being a deterrent to industrial production, is a direct stimulus thereto in proportion to rate.

That is the so-called tax on land values, which is in reality not a tax but involves collection of an indebtedness of the individual to society, as land values are not a product of labor but arise from community needs and activities. The selling price of land, barring inflation, marks the extent to which this indebtedness remains uncollected and is in fact a gift of society to the land owner, who as such is not a producer but a burden upon production of more deterrent effect than taxes upon the wealth produced.

WALTER N. CAMPBELL.
Washington, May 31.

Universal Peace

To the Editor of The Post—Sir: From the time when the early discoverers first set foot on the mainland of the New World, 1497-1498, until the Continental Congress met in Philadelphia, 1774, constituted an epoch replete with social, economic and religious evolution.

The revolutionary years that began with the writitng of the Declaration of Independence, 1776, and ending at the adoption of the Constitution, 1787, marked the birth of the United States of America.

Hampered by English and French sympathies, political differences and foreign interference, the young republic was soon to learn the necessity of national feeling and a centralized government.

A second war with England, 1812-1814, brought about by illegal acts against American merchantmen, resulted in our greater independence of Europe, the growing need for manufacturing and commerce and a strong foreign policy that culminated in the Monroe Doctrine, 1823.

Two questions—the protective tariff, favorable to the North, where the Union was held supreme, and slavery, inseparably interwoven with the South, where the States claimed sovereign rights—defied all amicable solution.

In 1917 the United States was compelled to enter the World War as a belligerent, and with the combined moral, physical and financial support of 115,000,000 people threw her every energy into the conflict and, after 19 months, the enemy, realizing defeat inevitable, asked for an armistice, and on November 11, 1918, the protocol was signed, ending the hostilities.

Since then to the present the United States has done everything possible for the promotion of good will among the nations, and is ever ready to meet on common ground former friend and foe and there to make a lasting covenant for universal peace.

FREDERICK FARRELL.
Washington, May 31.

The Smith Hearings

To the Editor of The Post—Sir: Your recent editorial entitled "Futile Hearing" merits commendation. It was marked by accuracy as well as restraint in its analysis of the hearing granted, under compulsion, to Dr. Carrie Weaver Smith before the same tribunal that sanctioned her condemnation and dismissal nearly two years ago. "Futile" is a mild word for the trial of a person "before," as you state it, "a body that long ago made up its mind."

An equally apt editorial might be written on the conduct of the present hearing. Certain important former staff members who supported Dr. Smith at the Training School are not now available, while against her are summoned most of those who are dependent on the present school regime for their jobs and livelihood. Their carefully prepared testimony is skillfully handled by the official legal office that serves the District government—the Commissioners who are acting as judges. An objective observer might well ask if this so-called hearing is not a case of plaintiffs being permitted to try a defendant.

The hearing is made more striking by the fact that the defendant is unable to employ legal counsel and that before the hearing she had no access to vital records in the hands of the lawyers for the other side. Following the fourth day's parade of witnesses drawn from the present school regime, a spectator remarked, "They've summoned everything but the kitchen stove!" They've also allowed admittedly hearsay testimony to stand. The most flagrant instance is the repeated "I was informed" testimony of a District auditor on matters outside his field as an auditor.

They have gone so far as to uphold the refusal of a witness to answer a highly relevant question when the answer would have scored a point for the defendant, while allowing the next witness to answer a similar question when the answer favored the prosecution. Despite serious and unfair handicaps, Dr. Smith has so far conducted herself and her case with fairness, good humor and intelligence. This at least should be known.

A SPECTATOR.
Washington, May 29.

The Unemployment Compensation Bill

To the Editor of The Post—Sir: Citizens who care at all about the type of government under which they live and whose civic consciousness has not been dulled by lack of a vote in the District of Columbia should be aroused by what is happening to the unemployment compensation law in the District.

The first and most important crime against the people of the District of Columbia is the manner in which the hearings have been conducted. The hearings have had three outstanding features.

The first is the way in which they have been announced. Typical of this is that Congressman McGehee states to the press that there will be hearings on a small-loans bill. When the hearings open, however, they take place on the unemployment compensation bill. Then Mr. McGehee says, "We announced hearings."

The second is that people who requested to be heard in favor of the Randolph unemployment compensation bill as against the McGehee bill were not called. When this type of policy becomes a practice then a heavy blow is being delivered at our American institutions.

The District Unemployment Compensation Board is accumulating vast funds for several reasons. The most important reason is that at every single twist and turn the board has drafted restrictive administrative procedure so as to reduce to a minimum the number of people getting benefits, the amount of benefits which they get, and the period over which they get them. There is sufficient evidence to prove that even under the present law the outgo could be increased significantly and materially under an administration which believed in the purposes for which the law was set up.

Unemployment in the District of Columbia is as high as ever. Well over 9,000 people are not only unemployed but in dire need of relief, having been certified for the WPA. Thousands of these under a liberalized statute could be eligible for more employment benefits over a longer period of time. Thousands of others, such as domestic servants, taken care of at present in no way, could receive assistance through a revision of the unemployment compensation law.

There is no sense in accumulating millions of dollars in reserve, but there is even less sense and much less humanity in shutting one's eyes to the dire need of the unemployed who should be getting more unemployment compensation benefits.

Full and free public hearings would involve a lot of interesting facts. Is that the reason that citizens of the District of Columbia were denied such a hearing? Can it be that there are some who fear a comparison between the way the District Unemployment Compensation Board has done its job and the way it has been done in other jurisdictions? The McGehee bill, though it is now on the calendar, should be sent back so that both sides may be heard.

SIDNEY R. KATZ.
Washington, June 2.

Surprise Technique

To the Editor of The Post—Sir: While Winston Churchill is so keen an analyst of world affairs that we must listen when he says the big show-down is due sometime this year, there is something else we need to take note of. And that is that these modern dictators struggle, not only along the conventional lines of armed forces, but along new, unpredictable lines.

In fact, the unpredictable appeals most strongly to these dictators, whose chief tactic is surprise. We are surprised at the suddenness of their seizures of territory, surprised at their pogroms, surprised at their terrorism and sabotage, surprised at their "will power"—their will to stoop to surprisingly low levels of behavior in order to find some advantage against their more honorable ("stupid," they call it) opponents.

Now the organizing of sabotage and terrorism is, like the organizing of an army, a thing requiring time. And since it has really barely begun, we may be sure that as time passes the organizing of this sabotage and terrorism will come to be more and more a major factor in the struggle. Can we assume, then, that time works for the democracies? I think not. It would work for the democracies, if only they pressed their advantages as energetically as the dictatorships do. But the easy-going methods of the democracies (and above all, their naive faith-without-works in the victory of democracy), gives the dictatorships their grand opportunity.

BOLLING SOMERVILLE.
Norwood, Va., May 27.

The Post Impressionist

The Little Gray Man

The little gray man with the long white beard who infests my house is not, strictly speaking, one of the Brooklyn Boys. He is, probably, merely an ex-apprentice of that hideous sodality who was flunked out after a short trial through failure to show stern enough stuff.

For he is not brutal, ruthless and foolhardy as is a true bowman of the Brooklyn gang. Furthermore, he is gray, not green. He is merely malicious, so cowardly as never to show himself, and his humor is of the whimsy, rather than the belly-laugh, variety.

As any luckless victim of the bona fide Brooklyn Boys can testify, that horrible green-garbed, arrow-shooting clan, led by their leering leader with a drawn sword, have no compunctions about showing themselves. Usually they appear at night, herding their troops of pink elephants up and down the ceiling, kicking their heels on the headboard of the bed, swarming over the transom, cursing, shooting and sic-ing their snakes out from dark corners.

They beat on the heads of their victims with clubs the nightlong through; often they stuff barroom floor scrapings in his mouth.

Compared to these, my man is a poor specimen indeed, hiding from human view, wreaking depredations of a lesser, almost unwholesomely puny character.

His worst trait is his diet, which is exclusively white handkerchiefs, collar buttons and matches on the living room tables. These he consumes in wholesale quantities. Concerning the matches, a calm philosophy is the only guarantee of retaining sanity. One must accept as inevitable that no matter how often the boxes are filled and placed conveniently near the cigarettes, next day they will be empty, the useless boxes still in place, luringly deceptive.

Nothing much can be done about the handerchiefs, either. Where or when the little gray man eats them, no one knows. It is simply a fact that every month or so another half dozen must be bought to bring the depleted supply in the drawer back to adequacy.

Sometimes he eats the collar buttons outright, and sometimes he hides them, against a rainy, hungrier day. He also hides the clothes brush, the shoe horn, the nail files and last year's swimming suit.

The little man's most spectacular accomplishment, however, is uncanny clairvoyance. Days ahead of time, apparently, he knows what phonograph record I will want to play. With unfailing accuracy he places it at the bottom of the pile. Sometimes, in an attempt to outguess him, I start the search at the bottom. In these cases the desired record has been left at the top. You can't win.

A cousin of my little man actually lives inside the phonograph of a neighbor. It is one of those complicated machines, automatically placing one record after another on the turntable, playing both sides or neither on command, blaring out only the oboe or the triangle according to instructions, preserving the soft sound of the Toscanini mopping his brow, inserting or deleting Bing Crosby's adenoids and generally being mother's little helper around the house from dawn till dusk.

That is, it would if it weren't for the little man. With an almost neurotic demand for perfection, he insists that each button be pushed at the right time, each knob turned properly and each gear shifted correctly. If a single error has been made, he takes it as a special invitation come out and raise hell. Iron claws make unexpected motions, shrieks and screams come from the amplifier, the needle gouges into the woodwork and the machine is transformed from its usually placid Percheron self into a plunging, bucking, unbroken cayuse at the rodeo, with the little grey man in the saddle, fanning and spurring it into frenzied contortions.

On such occasions the mistress of the house collapses into a weeping bundle of nerves, screaming for her husband only a moment before unconsciousness mercifully blots out the terror. Howling oaths and threats at the little man, the master comes running and throws switches frantically until things are brought back under control. The little man slinks back into his cubbyhole, muttering a couple of hoarse cries before he subsides.

Recently, however, even perfection got on the little man's nerves. Fully a week had gone by without a wrong button being pushed. Bored and resentful, the little man attacked even though the machine had been set according to the rules. Striking without warning, he let out a blood-curdling howl, shot out half the metallic equipment of the machine, and falling onto a stack of records, picked one up after the other, brandished it above his head, crashed it down on the turntable, hurled it across the cabinet and then wildly chewed the broken bits to a pulp, which he spewed throughout the works.

A mechanic, hastily routed out to repair the damage, sized up the situation at a glance. "Little man trouble, eh?" he said.

No known method of extermination or fumigation to get rid of the little men has ever been devised. There is a report that a hermit, living naked and without possessions on the Lybian Desert, was free of little men for a period of three or four days, but the rumor has never been confirmed.

ALFRED FRIENDLY.

An Uplift In Spirits

By Ernest K. Lindley

Turning Point Seen

AN IMPROVEMENT in the political standing of the Roosevelt Administration can be sensed in Washington. It is felt among the men around the President, who are all in higher spirits than they were a month ago. It evidently is felt also among the Republicans and conservative Democrats. The Gallup Poll, showing a rise of 2 per cent in the President's popularity over a month ago, indicates that the trend is not confined to Washington—which, like Wall Street, feeds on its own emotions and is therefore an index which usually is oversensitive and often is wrong.

The change in atmosphere may be due partly to the signs that business is beginning to pick up again. The brisk spring recovery which was forecast by most of the Administration economists failed to materialize. Most of them place the blame on the European crisis, and most of them are optimistic about the outlook for the second half of the year. But, having misplaced their faith once this year, they are holding their optimism within narrow bounds. Nevertheless, a turning point seems to have arrived, which is enough to make everybody feel a little better.

Opposition Lines In Congress Crumble

THE QUIETING of the European crisis may also have worked to Mr. Roosevelt's advantage by allaying the anxieties about his foreign policy which are felt by many of the supporters of his domestic program.

A third factor favoring the Roosevelt Administration has been the crumbling of the lines of the opposition in Congress. After five months it has become plain enough that the opposition had no program except "economy." The economy bloc is thoroughly demoralized, as a result of the great unbudgeted increase in the appropriation for farm benefits, the vote on the Townsend Plan, and the treatment of various lesser items of appropriation. Congress may trim the WPA appropriation for next year. There is still a powerful anti-WPA bloc, but so many of its members have voted for, or have failed to oppose, the increased farm benefits that it cannot successfully pose as an "economy bloc."

Approximately one-third of the Republican membership of the House voted for the Townsend old age pension plan—as did approximately one-sixth of the Democratic membership. The Republican vote was smaller than most observers had expected, but large enough to handicap the efforts of the Republican National Committee to present the G. O. P. to the nation as the party of sound finance.

Solid Foundation For Recovery Needed

INSOFAR AS the higher spirits in the Roosevelt Administration arise from the prospects of economic recovery they are justified—provided, of course, that the recovery continues until the 1940 election. (This is a big proviso.) Insofar as they are based on the demoralization of the opposition in Congress they seem to me to lack a solid foundation. The opposition may lack a program, but that does not mean that the Roosevelt Administration has one. Unquestionably there is a strong feeling among Mr. Roosevelt's supporters that the time has passed for improvisation, and arrived for the drawing up of a comprehensive program which will show where he wants to go during the next few years.

I quote from a letter, one of many expressing similar ideas which I recently have received from Roosevelt supporters:

"I am concerned with making the New Deal more than a temporary expedient for dealing with depression and administering belatedly instituted agencies such as Social Security. I gather that in the early years of the New Deal even the file clerks thought they were doing something worth while, but that there is not today much enthusiasm among government workers. So far as they know, the New Deal is now dealt, and their job is the routine function of running the new machinery with the old—There appears now to be less enthusiasm than in a Tory Government determined to get back to normalcy.

Ten-Year Program Is Recommended

"TO GET OUTSIDE the bureaucratic atmosphere of Washington, the New Deal still fails to inspire much enthusiasm, though what it has done is widely viewed as good or accepted as inevitable.

"What is needed now is a 10-year program of long-term objectives that may never be achieved but can be worked for . . . a program of housing, medical care, and re-employment. . . . It is the lack of these long-time aims which permits the opposition to charge Roosevelt, as Hacker and Kendrick charged Wilson, with diverting American attention from the home scene to foreign war."

The men around Roosevelt are feeling more optimistic, but they seem to me to lack the sense of confidence which comes from knowing, if not where you are going, at least where you are trying to go.

Demobilization Set For 420,000 by Franco for June 16

Madrid, June 4 (AP).—New government orders today set June 16 for commencing demobilization of 420,000 soldiers of Gen. Franco's army of 1,000,000.

Trains and other forms of transport are thronged with home-going soldiers and sailors preparing to leave the victorious forces.

Officials, however, are keeping careful records of all demobilized men in order to assure rapid remobilization should a national emergency arise.

The Timid Soul

MIGHT AS WELL GET USED TO IT BEFORE THEY START POURING IN
MR. MILQUETOAST HAS BEEN WARNED THAT PEOPLE LIVING NEAR THE WORLD'S FAIR MAY EXPECT PROTRACTED VISITS FROM HORDES OF RELATIVES
WEBSTER

Books And Things

By Lewis Gannett

Publications Of 1939

WHEN YOU come to summing up the books of 1939, you begin with John Steinbeck's "Grapes of Wrath," and then you take a long breath and wonder which of a dozen other books to set down next. For "Grapes of Wrath" has the quality of greatness: to read it is an emotional experience.

Burton Rascoe says it isn't so. He wrote a long dissenting opinion in "News Week," alleging that Steinbeck's language was not that which he, Rascoe, heard as a youth in Oklahoma, and that the region of the Crazy Horse Mountains, north of the Arkansas River, where a careful study of the road maps seems to place the old Joad farm, is not, properly speaking, a part of the Dust Bowl. He had other objections to the story, which might have been boiled down into four words; "I don't like it." There are no words in the critical vocabulary for which I have more respect; they go deeper than any of the formulations of criticism. By his likes and dislikes, not by the pattern of words in which he expresses them, the critic is ultimately judged.

I do like "Grapes of Wrath," and I could concede more faults than a dozen Rascoes could find in it, and still feel that the book towers above the other novels of the year. If you are shockable, some of the language will shock you; all I can reply to that is that I've heard it. It rings true. I, too, have listened to truck drivers in hamburger joints; and my impression is that Steinbeck's version of their conversation offers but a faint and delicate suggestion of its physiological bouquet. I think that suggestion was an essential part of Steinbeck's writing job. Steinbeck has as good an ear for the rhythm of rough American speech as Hemingway, Cain, Caldwell or Weidman; the quality which distinguishes him from most other "tough" writers is that he is not afraid also to be tender. He knows how closely toughness and tenderness live together. Call it "sentimentality" if you like; it is life. In Steinbeck's case it is also literature.

Some have criticized the ending of the story. It is too sudden, they say, too deliberately startling. Possibly so. You will find the same kind of violent endings to most even of John Steinbeck's short stories. There is a kind of violence in the man's nature, in his outlook upon this world. It is a part of his indignation that a world he loves so much is—as it is.

"But the book is propaganda," others say. So, I suppose, were Dostoivsky's novels, and Tolstoy's, and most of Dickens's. So, in some sense, are most books that live. Propaganda for humanity.

At any rate, "Grapes of Wrath" stands at the top of my list of the books of 1938, and for me there is no other in its class. But there are a host of good novels.

THERE IS John Marquand's "Wickford Point," urbane and witty as was to be expected from the author of "The Late John Apley," though I think, a more sprawling and less integrated book, lacking a clearly defined perspective.

Dorothy Canfield's "Seasoned Timber" lingers in my mind as do few of the year's novels. Perhaps it is not, technically, a very good novel. Dorothy Canfield weakened it by combining in one book a not very perspicacious story of a middle-aged man's love for a young girl with her brilliant picture of a Vermont community faced with a local issue of democracy vs. money, of anti-Semitism in a most smilingly innocent-looking form. More persuasively though less dramatically than "It Can't Happen Here," it presents the basic issue of American democracy.

I'd like to know whether most American communities, in Vermont or elsewhere, would face that issue as honestly, as does "Clifford, Vermont," in Dorothy Canfield's novel. It may be significant of something that no single Vermont newspaper ventured dissent from her findings. Dissent there must have been, even in rock-ribbed Vermont—though I understand that when, before the book was published, Miss Canfield read the crucial chapter to an academic community in Vermont and called for a vote, only two hands were raised in opposition to Timothy Hulme's stern program. One, I was told, belonged to the English wife of a local manufacturer; the other to her house guest from New York.

"You keep thinking about it," one reader said of "Seasoned Timber." When all the criticism of form, structure and detail is forgotten, that is the criterion by which a book's permanence is determined; that people "keep thinking about it."

"GRAPES OF WRATH," "Wickford Point" and "Seasoned Timber" were all on last Sunday's best-seller chart of "What America Is Reading." So were Pearl Buck's "The Patriot." Paul Wellman's "Jubal Troop" and Margery Sharp's amusing "Harlequin House," which for me, too, belong among the best of the season. But on that best-seller list I miss Elizabeth Bowen's "Death of a Heart," one of the best written books of the year; Archie Binns' story of the Forty-niners, "The Land Is Bright;" Katharine Anne Porter's "Pale Horse, Pale Rider," and Don Marquis' last story, which must be his own Illinois boyhood, "Sons of the Puritan."

I think his publishers did Don Marquis a disservice in their too great loyalty to his text. He had finished, when he died, one section of what was to have been a stout book, and barely more than a chapter of the second section. As printed, the book is obviously unfinished, and leaves the reader vaguely dissatisfied. But that first section, which could well stand by itself, is one of the finest small-town stories in American literature. It is no exaggeration to say that parts of it recall Mark Twain.

AS "GRAPES OF WRATH" justly heads the best-seller lists in fiction, so Nora Waln's "Reaching for the Stars" properly leads in non-fiction. It is the friendliest and most damning picture of contemporary Germany which has reached us—the more convincing because of Miss Wain's obviously genuine affection for the land that Hitler's men have poisoned . . . Oswald Garrison Villard's "Fighting Years," William Lyon Phelps' "Autobiography With Letters," and Edna Ferber's "A Peculiar Treasure" offer very different autobiographical sidelights upon the recent American past. Ruth McKenney's "Industrial Valley" prints one aspect of the present . . . The Beards' "Midpassage" is an enormous canvas that tries to take it all in . . . Bertram Wolfe's "Diego Rivera" is the most colorful of the year's biographies . . . The six volumes of "The Letters of Ralph Waldo Emerson" are a gold mine for those with time to mine in them . . . "The Letters of T. E. Lawrence" yield a different brand of nuggets . . . And, if you cannot come to New York to see the play, Robert Sherwood's "Abraham Lincoln in Illinois" is rarely readable.

Hoover Sees Peril To Democracy in Coercing Citizens

Harrogate, Tenn., June 4 (AP).—Herbert Hoover today said the gravest danger to American democracy lies in Government coercion to force co-operation from the people.

Systems of compulsory co-operation, he said, stifle individual liberties, destroy representative self-government and lead eventually to dictatorships.

The former President spoke at commencement exercises at Lincoln Memorial University, a small mountain school, near historic Cumberland Gap, dedicated to the memory of the Civil War President.

Hoover told the 51 members of the graduation class, "If we have complete security, we shall do it at the cost of all liberty. We must have risk and adventure if we make progress."

Off The Record

By Ed Reed

"I hope this gives you the idea, Madam—our model for "stouts" is out to lunch."

The Once Over

By H. I. Phillips

Washington Note

The latest tale from Washington is that of the President's reply to a committee of business leaders who urged him to take a little advice from industrialists, ease up on his critics, modify the spending program and say something encouraging to industry once in a while. "I can't do that," he replied. "It would be gambling."

The Office Skeptic says he assumes that if Tom Pendergast had done twice as much as he was accused of he would probably have been sentenced to an extra ten days.

The man who had just come back from the retailers convention in Washington was telling with some enthusiasm about President Roosevelt's speech. "It was good stuff," he declared. "I know," said his listener, "but I could have got it for you wholesale."

Meditation

That new spring hat—
Shall it be flat
Or towering high
Above one eye?

Shall ribbons hang down
Or veils swirl around?
And speaking of that—
Will it be a hat?

—Nena Gray.

Germany has found a substitute for tin cans, and Denney Kenney wonders if this is a result of the edict ordering all German girls to learn how to cook.

Manhattan Dialogue

Q.—What's your occupation?
A.—I'm a panhandler.
Q.—You admit you're a bum, eh?
A.—Don't get me wrong. I give facials in a beauty shop.

—Seymour Sussman.

"Mayor Arrives in Sidecar."—Headline.

"The evil of drink," remarks C. H. D.

New York's public school system now has a course in roller skating. It must be a relief for Little Willie to come home with a bad report card in spelling, mathematics and English, but be able to chirp, "But look, popper, what I got in roller skating!"

Locker-Room Stuff

"That fellow is certainly reducing," remarked a member of the Hodgepodge Heights Club yesterday.

"He's taking off a quart a day," was the reply.

"Well Decoration Day was certainly a swell name for it," said the New Car Owner as he looked sadly at all the bumps and scratches on it after the week-end trip.

In their drive on Herr Kuhn, the Nazi leader in New York, the officials are practically using the theme song "All Kuhns Look Alike to Me."

Elmer Twitchell wants to know if you've heard the story of the judge who got a catalogue showing offerings and prices.

Gov. Lehman of New York has signed a bill making it illegal for an autoist to carry a rifle or shotgun in an automobile. You'll just have to put up with that back-seat driving.

South African Manganese

By Eric Rosenthal

An Important New War Industry

Special Correspondence of The Post.

Johannesburg.

WITHIN the bounds of the British Empire a new key industry of world-wide importance has come into being.

Ranking potentially with the famous nickel producers of Canada as a source of vital war material the manganese mines, which have of late been developed in South Africa, are patronized by armament makers, as well as by the peaceful factories of all continents.

But their full worth is known as yet by only a comparatively few specialists.

Ten years ago the Union of South Africa produced $4,505 worth of manganese. Last year the figure was 608,000 tons, worth not far from $3,000,000. For 1939 the total will probably be doubled.

The United States lacks manganese, and is buying from South Africa for her emergency stockpiles. It is likely to become the subject of barter negotiations.

Only India and the Gold Coast among the countries of the British Empire have appreciable outputs of manganese. The former is still somewhat ahead of South Africa, but already it is being rapidly caught up, while the Gold Coast has definitely been surpassed. Today South Africa's major competitor is Soviet Russia, yet so vast are the reserves below the equator that to outstrip the Bolsheviks is chiefly a question of putting in additional plants to cope with the demand.

WHY THEN is manganese so important to the world? Practically every sheet of armor plate and piece of artillery used today involves the use of manganese in some stage of its manufacture. Ever since that great veteran ironmaster, Sir Robert Hatfield, of Sheffield, in 1883 invented the first manganese steel alloy, uses have been growing almost daily.

During the Great War, for instance, every one of the tens of millions of steel helmets worn by the soldiers in the trenches contained this mineral, and it is significant that "Manganese for National Defense" is the title of a special report of the Committee of Industrial Preparedness issued in the United States. About a year ago another report came out under official auspices in Washington on "Strategic Reserves" of those minerals which America herself does not produce in commercial quantities. Among these manganese took one of the highest places. More important still, South Africa was indicated as the country which for accessibility and largeness of resources stood almost unequaled at the present day.

Germany is today buying the metal from South Africa at the rate of hundreds of thousands of tons yearly, and has been doing so ever since the Union became a producer of importance. Other totalitarian states, including particularly Japan, are no less anxious to benefit from this source of supply (while they are permitted to do so).

POSTMASBURG, a little settlement not far from the diamond City of Kimberley in the north of the Cape of Good Hope Province, is the home of the African manganese. Here it was that prospectors disclosed square miles of the manganese-bearing geological formation in 1922. Previously efforts had been made outside Capetown (in the wine district of the Western Cape Province), but the fields proved to be unpayable.

So the Union government, as owner of the state railway system, exhibited an attitude of caution when, in 1928, they were approached by a group of capitalists with the request for the construction of a branch line of 48 miles to reach Postmasburg, 120 miles northwest of Kimberley. The desolate plateau country, over 4,000 feet above sea-level, on the edge of the Kalahari Desert, had no promise of other payable traffic, and the treasury insisted that the interest on the cost of the railway should be guaranteed by the investors.

More than $1,500,000 was spent on the line, which was first opened for a distance of 48 miles in November, 1930, and was six years later prolonged for another 27 miles to Hohtola.

An interesting feature of the developments of the manganese industry is the fact that there has been nothing haphazard about its progress. The whole scheme was planned on a large scale from the beginning. This is also illustrated by the erection of a big mechanical loading plant at Durban, the Indian Ocean port of shipment, 739 miles from the fields.

TODAY a group of companies is operating around the little village of Postmasburg, which boasts of about 2,000 inhabitants, half of whom are white.

Not only South African but Swiss capital has been invested, and the total investments today run into millions.

Some idea of the size of the fields may be gained from the fact that one section of it, Gamagara Ridge, is 40 miles long.

Despite its newness, however, the industry has experienced a number of ups and downs. Within a period of 12 months, from 1929-1930 the value of the production grew one hundredfold (from $4,565 to $459,000), and this soared in 1931 to $639,000. But a collapse of the market set in and the 1932 output was only one-twentieth as big—$32,000, since then there has been a steady rise which has more or less kept pace with rearmament overseas. The 1938 sales were 608,000 tons, worth around $3,000,000.

At Durban huge dumping stacks have been erected for storage purposes, capable of holding 50,000 tons of ore at a time, and the plant of one company can load 3,000 tons a day, or more than 1,000,000 tons a year.

From the official reports one finds that purchasers include the United States, Great Britain, Germany, Belgium, Holland, Canada, France and until lately, Czecho-Slovakia.

Apart from sales to overseas countries, South Africa herself is developing uses for her manganese reserves. Not only are the big steel works at Pretoria, which were erected with government assistance, taking substantial quantities, but an older blast furnace plant in Natal, which has stood unused for years, is now turning out ferro-manganese alloy, an alloy which can be exported.

Bookbinders Hit Repair Work by Lorton Convicts

Authorization of a $10,000 expenditure for binding public library books at Lorton Reformatory, contained in the Senate Appropriations Committee's District budget, yesterday was attacked as "wasteful and unfair" in a statement issued by Local No. 4 of the International Brotherhood of Bookbinders.

"There are hundreds of law-abiding bookbinders unemployed in Washington," declared Ernest R. Eggeling, president of the local, "and they should get some of this work."

A large number of books bound at Lorton last year had to be returned because of inefficiency of the labor, he said, "and there is a real danger of diseased prisoners passing along infection through the books."

Student Interviews For Miss Perkins

Secretary of Labor Perkins will hold a radio press conference with nine editors of college and high school publications in the District, Maryland and Virginia at 4:30 p. m. tomorrow over a Nation-wide hookup of the Mutual Broadcasting system.

Students selected to question Miss Perkins are Jack Delaney, The Hoya, Georgetown University; Helen Miller, the American University Eagle; John Freudenberger, The Diamondback, University of Maryland; John Daugherty, The Hatchet, George Washington University; Herbert Benjamin, Central High School Bulletin; Joseph Rattigan, The Tower, Catholic University; Victor Bleade, The St. John Collegian; Bob Ireland, University of Virginia Spectator, and Bob Stainton, The Flathat, William and Mary.

Hecht's

Shadowy Black

For Fair-going or town-trotting, a cool rayon sheer, simple short-sleeved, softly-detailed dress with flaring gored skirt. Button on the brisk jacket white-lighted with embroidered organdy and lace detachable revers and cuffs. Misses' sizes. $29.75.

Gown Salon, Second Floor

HOW TO KEEP COOL..

DRINK WILKINS ICED TEA!

(19¢ QUARTER POUND, ANYWHERE)

Entire Store Delightfully Air Conditioned

Made in America...of Genuine Irish Linen...

MARK TWAIN

TAILORED BY HASPEL

$14.75

Haspel of New Orleans imported the cream of the Irish linen crop for their Mark Twain suit. It is the "Classic of Linen Suits" . . . a garment you'll wear with pride and pleasure. Your summer wardrobe deserves Mark Twain. Guaranteed not to fade, shrink or discolor.

HASPEL SEERSUCKERS, $10

LEWIS & THOS. SALTZ Inc.

1409 G STREET, N. W.

DIstrict 3822

NOT CONNECTED WITH SALTZ BROS. INC.

Marriner Eccleses Give Sunday Tea

Mr. and Mrs. Corcoran Thom, Jr., Also Entertain; Junior League Horse Show Draws Large Crowd

Yesterday was a typical Washington Sunday, with entertainment both indoors and out for members of Capital society. There were luncheons, several teas, large and small, and the final events of the Junior League Horse Show which opened on Friday out at Meadowbrook.

One of the largest teas given was that held by the Governor of the Federal Reserve Board and Mrs. Marriner Eccles in honor of Mr. and Mrs. George S. Eccles and Mr. and Mrs. Spencer S. Eccles. The party took place in the west ballroom of the Shoreham and was attended by members of residential and official society.

A smaller tea was that given by Mr. and Mrs. Corcoran Thom, jr., in honor of Mr. and Mrs. Richard Smith, whose wedding took place last month. Mrs. Smith is the former Miss Kathleen Knox, daughter of Mrs. McCook Knox, of Washington. The couple are making their home in New York after a honeymoon in the Virginia mountains and came to the Capital just for the week-end. Another party was the large tea at which Dr. and Mrs. George Barnett Trible were hosts.

Norwood, the home of Mr. and Mrs. John F. Wilkins on the Rockville pike, was the scene of a large luncheon when their daughter, Mrs. John Newbold, and Mr. Newbold entertained for some of the younger married group. Swimming and bridge were the order of the afternoon.

The Junior League horse show, which got off to a discouraging start owing to bad weather, drew the largest crowd yesterday since it began. Most of the boxes were filled, and members of Capital society were to be found even in the bleachers. League members, in their green smocks, sold hot dogs and pop, and it was a great day especially for the children, who arrived in droves accompanied by their parents or nurses.

Franklin D. Roosevelt, jr., who'd walk a mile to see a horse show, was present and was glimpsed chatting with Mrs. John Hay Whitney. She had several entries in the show and rode some of them herself.

Mrs. Lawrence Wood Robert, jr., drew a round of applause when she appeared in the costume class, riding her famous horse, "John the Baptist," and wearing an Indian costume, with her long yellow hair flying in pigtails. Later she changed her clothes, donning a plaid jacket of exactly the same material and design as that worn by her husband. Mrs. Robert also sported a cigarette case to match her coat.

The chairman of the Horse Show, Mrs. Montgomery Blair, who has faithfully attended every afternoon, was accompanied yesterday by Dr. Blair and by her aunt, Viscountess de Beughem of Brussels, who is visiting Miss Yolande de Mauduit. Miss de Mauduit was also among the spectators.

Sunning themselves in "bleacher seats" were Mrs. McCeney Werlich, Mrs. Chotard Eustis and a group of other horse-loving Washingtonians. Millard West perched on the rail to watch the events.

The Charge d'Affaires of the German Embassy and Frau Thomsen and the Naval Attache and Frau Witthoeft-Emden occupied one of the boxes. Frau Thomsen wore a purple ensemble, with a flower turban to match, and Frau Witthoeft was all in white.

One of the smartest outfits seen was that worn by Mrs. Pearsons Rust who wa in a blue and white polka dotted print with a white turban trimmed with a navy blue veil. H. L. Rust, jr., was accompanied by his daughter, Miss Jane Rust, a debutante of the past season. Count de Gramont of the French Embassy and the Marquis of Sant'Orsola, Italian Naval Attache, were some of the diplomats glimpsed wandering about.

Miss Margaret Cotter gave the crowd a thrill when she won the skyscraper jump over all the men competing in this thrilling class. Her horse cleared the bars at 6 feet 3 inches.

Miss Cecil Lester Jones, league president, was accompanied by a beau, and others in the company were Harry Semmes, Fritz Lee, treasurer of the show; John Gallicher, who chatted with Thacher Winslow while Mrs. Winslow sold cigarettes; Miss Francesca McKenney wearing an India print and escorted by James Marsh, and Mrs. R. M. Kauffmann, who occupied a box with Mrs. Levi Cooke.

Miss Ettinger Wed at Miami

The wedding of Miss Miriam Ettinger, daughter of Mr. and Mrs. Max Ettinger, of Toledo, Ohio, to Melvin Miller Pellman, son of Mr. and Mrs. Barney Pellman, of this city, took place at 5:30 yesterday afternoon at the Roney-Plaza Garden, Miami Beach, Fla., Rabbi Max Shapiro officiating.

The bride, who was given in marriage by her father, wore a Lanvin model of white lace over a satin slip, with leg o'mutton sleeves and a long train. She carried Killarney roses and lilies of the valley.

Mrs. Milton J. Grosse served as matron of honor, wearing a Lanvin frock of peach lace and a hat and carrying McFarlin roses. The bridesmaids, the Misses Beatrice and Charlotte Ettinger, were attired in cornflower blue lace with matching hats and carried Johanna Hill roses. Little Jaqueline Golden, the train bearer, wore a frock in shades of pink and blue, made over taffeta and with a hoop skirt.

Leon Ettinger was best man, and the ushers were Herbert Horowitz Milton Feller and Harold Levitan.

A reception in the Roney Plaza Garden followed the ceremony. Miss Lois Ney Miller assisted. After a tour of the United States, the couple will reside in the Ann Manor Apartments, Toledo.

The bride attended Gulf Park College, Gulfport, Miss., Frances Shimer Junior College, Mount Carroll, Ill., and the University of Miami. Mr. Pellman studied at George Washington University and the University of Miami.

When she left for her wedding trip, the bride wore a navy blue silk suit with matching accessories.

WARDMAN PARK HOTEL
Conn. Ave. at Woodley Rd.

Exclusive OSHKOSH LUGGAGE With Us
FITTED MOTOR OR AIR BAG
An ideal piece for motor or air travel. Easy to carry and easy to use. Fittings are arranged on a drop tablet allowing use at any time without opening the bag. Made in genuine pigskin and colored calf leathers.
12.50

Camalier & Buckley Fine Leatherware
1141 CONNECTICUT AVE.
2 Doors Above the Mayflower

A Good Spring Tonic!
for Mattresses, Box Springs and Pillows
is to send them to us. The Zabanizing process consists of sterilizing them, cleaning, restoring resiliency, and covering with brand-new ticking of your selection. The mattresses cost as little as $6.00. Box springs and pillows at proportionately low prices. Phone us today. Our representative will call with samples for your selection and estimate the cost.
ZABAN'S
Mattress and Box Spring Co.,
NAt. 9410 1213 22nd St. N.W.

Their Wedding an Event of Saturday

Underwood & Underwood.

Lieut. and Mrs. J. G. Farquhar snapped as they left St. Alban's Church after their wedding on Saturday afternoon. The bride, who selected her parents' wedding date for her marriage, is the daughter of Capt. and Mrs. Frederick Porter, of this city. The couple will reside in Annapolis

Browns Help Boys' Camp

Maj. and Mrs. Ernest W. Brown were hosts yesterday afternoon at their home, 1554 Hemlock street, at a linen shower for Camp Ernest W. Brown of the Metropolitan Police Boys Club, sponsored by the house and camp committee of which Mrs. Brown is chairman. It was the first the committee had ever given and netted more than 500 sheets, pillow cases and towels as well as cash contribution for the summer camp.

The 500 guests were received by the hostess, the new president of the woman's auxiliary to the club, Miss Elizabeth Howry, and Mrs. James A. Councilor, chairman of the party. From the living room they went into the garden where roses predmoniated among the profusion of summer flowers in bloom. In the background was the rock garden, with its pool and fountain. The punch table was set in the garden beneath a canopy and, in the dining room tea and coffee was served.

The Police Boys Club Band played and several of the members in their red uniforms also assisted in ushering the guests into the garden. Other music included groups of songs by Miss Cathreen Carrico and Howard Samsel.

Alternating at the tea table were Mrs. James Colliflower, Mrs. John A. Remon, Mrs. Leon Arnold, Mrs. Robert McClure, Mrs. Albert Fisher, Mrs. Harry B. Dell, Mrs. Evan Sholl, Mrs. Charles T. Bassett and Mrs. William Shelton.

Those assisting in the garden were Mrs. Casper Dugin, chairman of the refreshments committee; Mrs. G. E. Davis, Mrs. William Harrison, Mrs. W. E. Holmes, Mrs. W. B. Wender, Mrs. W. E. Williams, Mrs. C. H. Stratton, Mrs. B. W. Thompson, Mrs. Charles Talbert and Mrs. Maurice Collins.

The donations were in charge of Mrs. J. M. Schaffer, chairman; Mrs. Sidney Marks, Mrs. G. S. Fracer and Mrs. F. G. Settee. Mrs. E. Milburn Colvin arranged the music.

Capt. Hepburn And Wife to See Miss Howard Wed

Capt. and Mrs. Norman C. Hepburn are en route to London on the Normandie to attend the marriage of Miss Virginia Lee Howard, daughter of the Assistant Treasury Attache of the United States Embassy, Charles Raymond Howard, and Mrs. Howard, to James Terrence Geddes Milne, elder son of Sir James Milne and Lady Milne, of Meldawn, Waldingham, Surrey. The ceremony will take place on Saturday at 2 o'clock at St. George's Church, Hanover Square.

Miss Howard was presented to King George and Queen Elizabeth at the court held last spring.

Mary Burgess To Wed Saturday

Miss Mary Eleanor Burgess has completed plans for her wedding on Saturday at 3:30 to William rAthur Bresnahan. The ceremony will take place at St. Paul's Catholic Church, with the Rev. J. F. Burns officiating and will be followed by a reception at the bride's home.

Mrs. M. D. Brooks, sister of Miss Burgess, will be matron of honor, and the bridesmaids are the Misses Marilyn Thompson and Florence Bresnahan. Harry Bresnahan will be best man for his brother. Ushers will be Michael Brooks, Joseph and John Bresnahan, and Edmund Burgess.

The couple will make their home at 300 Clark street, Woodmoor, Md.

Mrs. Ord Preston in N. Y. With Her Daughter

Mrs. Ord Preston and her daughter, Miss Eleanor Preston, are spending several days in New York, where they are stopping at the St. Regis.

The marriage of Miss Preston to Capt. William L. Ritchie, U. S. Army Air Corps, will take place June 16 at 4:30 at St. John's Church, the Rev. Oliver J. Hart officiating. A reception at the Sulgrave Club will follow.

800 Attend Shouses' Party

Mrs. Jouett Shouse gave an able demonstration of the power of mind over matter during the week-end. She says that she personally was responsible for holding off the rain, which threatened all day Saturday, so that the outdoor carnival at her country home, Wolf Trap Farm, for the benefit of the Women's Institute of Professional Relations, might take place. Mrs. Shouse is chairman of the organization.

And a huge success the party was, with close to 800 people arriving for a buffet supper and lingering on late into the evening. Flares burned at the entrance to Wolf Trap to guide the guests, and on the hill top near the house was an out-door platform strung with lights (courtsey of the Vienna (Va.) Fire Department), where Sidney's orchestra played for dancing.

Taxi dancers, who offered their services at 10 cents a dance, were under the capable guidance of Mme. Edgar Prochnik, and were dressed in cunning brief frocks of green and white checked gingham.

William MacCracken ran a dart-throwing game in one of the many booths which had been set up on the lawn. There was bottle-throwing, with Griffith Warfield among those in there pitching and trying to extinguish candles for a prize; Mitzi's Mansion, where Mrs. Harold Sims presided over a grab-bag; poker dice, in the capable hands of George Pulver (Miss Belle Johnson seemed to be the big winner of the evening); fortune telling, for which Mrs. Robert Munroe kept the appointment book, and Mrs. Higginson Rogers' booth, "Rogers Rowdy Row," with poker and other games galore. Wendell Wilkie, the power tycoon, was one of her best customers.

Mrs. Gale McLean, Miss Betty Shouse, and Miss Anne Perin were "jockeys" for the horse races which attracted many of the guests. The mint julep bar did a flourishing business with Jouett Shouse, Capt. Robert Munroe, and Dr. Ned Ellison among the bar tenders, dressed in white monkey jackets.

Among the many guests were Senator and Mrs. Arthur Vandenberg, who sat under a tree; Arthur Vandenberg, jr., doing an expert tango with Mrs. MacCracken; Mr. and Mrs. Walter White with Judd Thompson; Mrs. Pearsons Rust walking about with Benjamin Plunket; Dr. Hans Thomsen chatting with Miss Marcia Umbsen; Mrs. Marshall Exnicios, who analyzed handwriting; Miss Marion Shouse, presiding over a fishbowl game; Ralph Snowden Hill and Willis Ballinger among the bachelors; Mrs. John Coswell, Mrs. John Revburn, in sweater and skirt; Mrs. George T. Pettingill, Mrs. Eldridge Jordan, and many others.

One of the most entertaining features of the evening was the square dancing group, which gave several exhibitions on the big platform, with John Drier, Daniel Partridge, and Phillip Young as figure callers." Mrs. Meade Fletcher, Mrs. Creighton Peet and Miss Ann Wilkinson—the two latter—discarded their shoes and danced barefoot about the slippery floor and Miss Rosalind Wright were among the star performers.

Then there was a group of Swedish folk dancers, over here to appear at "Sweden Day" at the World's Fair later this month, who did several numbers dressed in the colorful costume of their country. They were brought to the party under the wing of the Counselor of the Swedish Legation and Mme. Wennerberg.

Notes of Society

Official and Residential

Mrs. William O. Douglas, wife of Justice Douglas, has returned to her home in Silver Spring, Md., after a stay at the Waldorf-Astoria in New York.

Francois de Tessan, French Deputy and former Undersecretary of Foreign Affairs, will sail on the Normandie tomorrow after a stay in this country.

Mrs. Archibald Miller, widow of Col. Miller, U. S. A., is visiting her son, Lieut. Whitside Miller at Fort Riley, Kans.

Mrs. Lawrence Lloyd, of 983 Park avenue, New York, is visiting Mrs. Rose Guyer, of Washington, accompanied by her children, Nancy and Tony Lloyd. She is the godmother of George Guyer and came to attend his graduation yesterday from Georgetown Preparatory School.

Walter Edge, who has been at the Ambassador Hotel in New York, has gone to Van Buren, Me., on a fishing trip.

Miss Florence Helen Benzing gave a musicale at her home on Gallatin street last Thursday. Mrs. Elizabeth Seidenspinner read the program notes and among the guests were Mr. and Mrs. James Perrin, Mr. and Mrs. Rexford Holmes, Mr. and Mrs. Harry Goff, Miss Mary Frances Orth, Mr. and Mrs. James McAllister, Miss Elizabeth Staker, Miss Helen Rogers Miller, Miss Helen Hobbs, Mrs. George Holley, Mrs. Orlsy Keith, Mrs. D. E. Williamson and Miss Mary Gertrude Dove.

Mr. and Mrs. F. J. McMullen are at the Waldorf-Astoria in New York.

The last regular meeting of the Washington Chapter of the Woman's American O. R. T. will be held today at 8:30 p. m., at the apartment of Mrs. Jesse B. Messitte, 3000 Connecticut avenue.

Mr. and Mrs. Harry Silverstein, of Charleston, W. Va., are at the Mayflower. They are here to attend the graduation of their daughters, the Misses Marian and Lois Silverstein, from Chevy Chase Seminary.

Sterling Lacy Home Scene of Party for 30

Oscar Crosby and His Daughter Are Honor Guests at Luncheon

Mr. and Mrs. Sterling Lacy, whose home near Leesburg has become a rendezvous on week-ends for members of Capital society, were hosts at a luncheon for 30 of their friends there yesterday. Honor guests were Oscar Crosby, of Warrenton, and his daughter, Mrs. Crosby Miller.

Others in the company were Lady Malcolm, who has returned from a visit to the World's Fair, to rejoin her son, Angus Malcolm, of the British Embassy, who was also at the luncheon; Mme. Wankowicz, wife of the Counselor of the Polish Embassy; Michael Budny, of the embassy; the former Secretary of War and Mrs. Patrick Hurley, Mr. and Mrs. Charles Henderson, Mrs. Albert Dupont, Baron Bucovich and Baroness Bucovich, who recently arrived from Europe to join him here; Mrs. William T. Mann, Mrs. Granger Blair, Arthur Krock, Mr. and Mrs. William P. McCracken, Mrs. Mondell Gregg, Sherlock Davis, George Abell, Frank Littleton, Maxfield Dunlap, Jan Rosen, Mr. and Mrs. Lothrop Stoddard and Mr. and Mrs. Warner Snyder.

Mr. and Mrs. William Lacy, son and daughter-in-law of the host, also motored out from Washington for the party. They are building a small summer home nearby.

Mr. Stacy Weds Eleanor Dodd

In a setting of white Easter lilies, gladioli, larkspur and palms, Miss Eleanor Warfield Dodd, daughter of Mr. and Mrs. J. Wilson Dodd, of Takoma Park, Md., and cousin of the Duchess of Windsor, was married yesterday at 4 o'clock to William Arthur Stacy, son of Mr. and Mrs. Arthur A. Stacy, of Montgomery Hills, Md. The ceremony took place at the Takoma Park Presbyterian Church, the Rev. R. Paul Schearrer officiating. The occasion was the twenty-seventh wedding anniversary of Mr. and Mrs. Dodd and also the fourth anniversary of another daughter, Mrs. Frank L. Mansuy, who was matron of honor.

The bride was given in marriage by her father. Her gown of white mousseline de soie was made with a tight bodice and long sleeves appliqued in satin, and a heart-shaped satin halo held her tulle veil in place. She carried a shower bouquet of gardenias and lilies of the valley.

Mrs. Mansuy was in cornflower blue lace and net, made with a full skirt and puffed sleeves, and in her hair she wore a velvet bow with long streamers to match. Her flowers were yellow roses and delphinium. The bridesmaids were Mrs. Paul M. Prosser, of Norman, Okla.; Miss Christine Stacy, of Montgomery Hills, Md., sister of the bridegroom; Miss Sophie Gurevich and Miss Elizabeth Zoll, of Washington. They were gowned alike in rainbow colors of pastel, peach, aqua, yellow and blue net, with hooped skirts and wore matching velvet bows. They carried bouquets of yellow roses.

Mr. Mansuy was best man, and the ushers were Earl Stacy, brother of the bridegroom; Aubrey Marshall, his uncle; Charles Corse, and Randall Loftis.

A reception for 200 guests followed the ceremony at the home of the bride's parents. Mrs. Dodd wore cornflower blue lace, a large leghorn hat and a corsage of purple orchids, while Mrs. Stacy, mother of the bridegroom, was attired in a black lace gown trimmed with white. With this she wore a wide-brimmed white straw hat and a corsage of gardenias.

After a wedding trip through the South, the couple will live at 142 Carroll avenue, Takoma Park. The bride, a graduate of the Georgetown University school of dental hygiene, is junior past president of the District Dental Hygiene Association and is a member of Kappa Gamma sorority. She is a direct descendant of Pagan de Warfield, of England, and his son, Richard Warfield, who came to Maryland in 1662, and also of Edward Rutledge, one of the signers of the Declaration of Independence. She is a cousin of former Gov. C. A. Warfield, of Maryland.

Mr. Stacy attended Benjamin Franklin University and the Columbia School of Drafting. He is a direct descendant of Thomas Jefferson and Chief Justice John Marshall and Vice President Thomas R. Marshall.

The Hunt Country

By Nina Carter Tabb

Hallie Flanagan Addresses Future Debs At Commencement of Foxcroft School

SOME OF THE MOST prominent future debutantes of this country will receive their diplomas this afternoon at the commencement of Foxcroft School, of which Miss Charlotte H. Noland is head. The ceremony, which will be followed by a supper, will be held in the garden. Mrs. Hallie Flanagan, National Director of the WPA Federal Theater Project of Washington, will be the main speaker.

MISS Van Meter de Butts, daughter of Mr. and Mrs. Harry de Butts, of Upperville, Va., and Washington, carried off the blue ribbon in the first class at the horse show of the Madeira School on Saturday afternoon. She rode in several classes and won third in the pair class, riding with Miss Lorna Morley. Miss Nancy Weller, of Alexandria, rode well also, and was second in the pair class, riding with Miss Joan Morgenthau, daughter of the Secretary of the Treasury and Mrs. Henry Morgenthau.

The show was held on the beautiful grounds of the school. Mrs. David Wing, the headmistress, and the students served refreshments to the hundreds of guests there to enjoy the exhibit.

MR. AND MRS. James Renville McMann, of Middleburg, have announced the engagement of their daughter, Miss Jessica Thayer McMann, to Matthais Hayes, of New York. The wedding will take place at the home of Miss McMann's grandmother, Mrs. W. W. Green, of Inglewood, N. J., on June 24. Mr. and Mrs. McMann and several of their friends will attend.

The future bride, who has been doing radio work in New York for the past year, flew down to Middleburg on Thursday and spent two days with her parents.

MR. AND MRS. Frank Campbell Littleton, jr., who were married in Charleston, S. C., in April, have arrived at their Middleburg home after a wedding trip to Havana, Miami Beach, New Orleans and Jacksonville. They had their first chance to chaperone last week when they went over Decoration Day to The Shanties, on Mount Airy estate on the Rappahannock River, for some fishing with a group of young friends. Others in the party were Mrs. Littleton's sister, Miss Polly Montague, Miss Neville Atkinson, Miss Janet Roszel, Robert Turner, Gwynne Tayloe, Richard Tayloe and Robert Sharp.

CAPT. William Empson Jones, of Middleburg, an Englishman and former officer in the British cavalry, who has lived here for ten years, will be among the hundred former British officers to form a guard of honor for the King and Queen when they are in Washington. All these officers must have kept their nationality. They will wear civilian clothes and their medals when they attend the reception for the King and Queen at the embassy on Friday morning. Mrs. Jones will also be present, and two of their daughters, the Misses Stephine and Dorothy Jones, who are at school in Westtown, Pa., have been given special leave to come here for the reception.

Harrises Mark Silver Wedding

Several hundred members and friends of the Foundry Methodist Church gathered at the parsonage yesterday to celebrate the twenty-fifth wedding anniversary of the rector, the Rev. Frederick Brown Harris, and Mrs. Harris.

The hostess wore a white lace gown. Among those assisting were Mrs. Robert Rich, Mrs. Ralps E. Church, Walter Jones, George B. Woods, Harry Woolever, Irving T. Ball, John C. Millian, Jacob Payton, Miss Nellie May Harris, of Glassborough, N. J., sister of the host, and the two daughters of the house, the Misses Barbara Louise and Connie Harris.

Hundreds of gifts, tokens and telegrams were received from friends in many States, include an inscribed punch bowl and tray from the official board of the church. Bishop Edwin H. Hughes sent a telegram of regret at being unable to be present.

D. C. Opera Group Plans Fall Drive

Opera lovers of the District turned out en masse for the Civic Grand Opera Association organization luncheon held at the Women's City Club yesterday afternoon.

Mrs. Ruth H. Snodgrass, vice chairman of the opera association's board of governors, presided, assisted by other board members attending—Dr. Edith Seville-Coale, Mme. Amelia Conti, Miss Clelia Fioravanti and A. Conti Berenguer. Plans of the association to sponsor a season of three operas here next winter through the establishment of an organization of at least 3,000 members were divulged. Committees for the organization of an opera drive in the early fall were announced.

Several Mexican and Cuban selections were offered by Juanito Valencia, young Cuban tenor.

Among those attending the luncheon were Mrs. Arthur J. Seaton, Mrs. Frank A. Bargfeld, Mrs. Allen Rouse, Mrs. Roy M. Palmer, Mrs. Charles L. Chambers, Mrs. Anne Yago McGuffey, Mrs. Frederick L. Benton, Mrs. Martin Fredenhagen, Mme. Rose Arnold, Mrs. Mabel Woodward Johnson, Mme. Suzanne Laurent, Mrs. Evangeline Tully, Mrs. Florence Peak.

New Board to Meet

The newly elected executive board of the Professional Writers' Club of the Y. W. C. A. will meet for the first time tonight in the Administration Building. The club's regular monthly meeting will be held on June 12.

Kanes Honor Two Sub-Debs

Maj. and Mrs. Norman Kane entertained at an informal supper party for young people at their home on H street last night in honor of the Misses Elizabeth and Nancy Barringer, subdebutante daughters of Mrs. George Barringer. Miss Elizabeth Barringer has been studying art at the Corcoran Gallery this year and her sister has just returned from Converse College in Spartanburg, S.

Among those present were the Misses Francois Alderman and Marguerite Burgess, Mr. and Mrs. William Wittausch, John Stigall, Edwin Tomlinson, Oke Nordgren, Arthur Clawson, Edward Amadola and Robert Woodbury.

Mrs. Barringer assisted at the party.

D.A.R. to Honor Miss Chenoweth

Miss Lillian Chenoweth, regent of the District, will be the guest of honor of the Abigail Hartman Rice Chapter, D. A. R., tomorrow at 8 o'clock at the home of Mrs. William Bullis, 8501 Houston street, Silver Spring, Md.

The chapter glee club, under the direction of Mrs. Mallette Spengler, with Mrs. Emory T. Ozabal as accompanist, will sing.

Plans will be completed for a dinner dance for chapter members the latter part of June. Miss Mary Dobyns is dance chairman.

Livingston Manor Chapter will have its first executive board meeting of the 1939-40 season tonight at the home of the regent, Mrs. Ford E. Young, jr. Other officers are vice regent, Mrs. Thomas Gattis; chaplain, Mrs. J. F. Gartland; treasurer, Mrs. Robert Franklin; recording secretary, Mrs. Samuel McIntosh; corresponding secretary, Mrs. Albert Mears; registrar, Mrs. John Lee Coulter; historian, Mrs. F. K. Sparrow; color bearer, Mrs. James Shera Montgomery; delegate, Mrs. J. W. Edwards; alternates, Mrs. Gattis, Miss Eva Bullard, Mrs. G. M. Brumbaugh and Mrs. Charles Campbell.

Tafts Spend Week-End At W. Va. Resort

Senator and Mrs. Robert A. Taft spent the week-end at the Greenbrier in White Sulphur Springs, W. Va., and were accompanied by their son, Howard Taft. Senator Taft joined members of the Cincinnati Commercial Club, who were there for their annual week-end of golf.

Spending a fortnight at the Greenbrier are the Assistant Secretary of the Navy and Mrs. Charles Edison who are annual visitors. Mr. Edison is recuperating from an illness.

The Integrity of the store from which you buy is of Importance.

Julius Garfinckel & Company

Extremely Interesting Savings Occasion
OUR THIRD FLOOR SALE OF
SPRING COATS and CLOTH SUITS
at Final and Drastic Reductions
$19.95 $29.75 $39.75
Women and misses will appreciate the low pricing on coats and suits which are outstanding for quality and style. Take advantage of this opportunity and be ready for the many cool days in summer when a lightweight coat is a real necessity. All sales final.
F at Fourteenth

Mary Haworth's Mail

Confronted by Problem of Daughter's Illegitimate Pregnancy, Hysterical Mother Asks Advice

DEAR MARY HAWORTH: Your advice of May 19, given to "Pat P.," to confide her trouble to her mother, has been followed by my own daughter, who has brought the same problem home to me. Now I am as bewildered as she. What am I to do? I feel sure that the boy would marry her, but they have no means of support and the girl would lose her job if it was found out. And what about the families on both sides? Must they bear the disgrace which these two young people have invited?

"Grateful Admirer," your correspondent of May 31, writes to say that she knows of other similar cases in which you gave helpful advice in working out emergency plans. Well, I want to know what is best to do, as my daughter is almost wild with fear of disgrace, thinking of our family and how to meet the situation. We are in no position to take care of the girl and she says she will not go through with it.

Now, what am I to do to prevent her from doing something desperate? I cannot work this out by myself and you can't throw two young people on their own without means of support, and it costs plenty to have babies even when the parents are legally married. Please don't think that this girl has not had the proper training. She has, but it seems that both forgot all about family and friends at the time of doing wrong, and now expect the mothers to come to the rescue. So please help us to help these young people out of this mess.

HEARTBROKEN MOTHER.

The Honorable Remedy

DEAR H. M.: This is a crisis in which considerations of false and petty social pride should not be permitted to dictate decisions. Think less about "disgrace," or what "the neigbors would think if they knew," and more about safeguarding your daughter's moral and physical well-being. If these aspects of the situation are adequately met, the social aspect of the situation will automatically take care of itself, in all good time.

It appears that your performance, at the moment, isn't much better than your doughter's. In giving way to undisguised panic, each is contributing to the other's mounting hysteria—which state of mind, on the part of both, must be brought under control as the first step toward finding a tolerable solution of the problem. Reactions of cowardly terror never solved anything, because, obviously, they progressively paralyze one's ability to think clearly and act wisely.

The only sensible attitude to take is this: An emergency has arisen which must be met calmly, decently and thoughtfully. No constructive purpose can be served in moaning about, or brooding over, the regrettable aspects of the situation—past, present or to come. It is your immediate business to set your daughter an example of mental and spiritual composure, which will convey to her the strength to face, in a courageous and self-controlled (perhaps even in a sacrificial) way, whatever lies before her.

The person who is either so young, or so weekly dependent in nature, as to need a parent's guidance and support in times of crisis, is a person who is inordinately susceptible to emotional influences; and the parent who would relapse into hand-winging when this type of emergency must be met is showing some cause why his child fell victim to temptation.

However, to take a happier view of the matter—all of us are familiar with the old saying that "every cloud has its silver lining," and it may be that the silver lining in this cloud will prove to be the necessitous development, by both you and your daughter, of greater strength of character than you have erstwhile known. All who have met adversity with gallant spirit have inevitably discovered that they were the richer for the experience, once it had passed into personal history. And all who have played a coward's part when tested by trials have emerged from the experience poorer in spirit than they were before.

Now, to proceed with specific suggestions: If your daughter is determined "not to go through with" having the baby, and if you should see fit to indorse that craven decision, there is no legitimate co-operation which anyone can give her, in solving her problem. However, there are two other courses of action open to her—either of which is, in my opinion, infinitely preferable to the dishonorable, cowardly, amoral and dangerous device of attempted abortion.

The logical solution, it seems to me, would have its inception in immediate marriage to the boy who is the father of her expected child—since, you say, you "feel sure he would marry her." Surely, on the basis of so decently courageous an acceptance of the consequences of their previous actions; and with their combined resources of youth, health and strength, they should find the way gradually opening to them, whereby they may discharge their just responsibility in a creditable manner.

They could be married very quietly in a neighboring State, and no one need know the exact date of the wedding. In many instances of secret marriages the couple keep their secret until the imminent advent of offspring compels an announcement, as a concession to the proprities. Usually, too, there is a flurry of gossip and speculation—even when no foundation for it exists—but it dies as quickly as it blows up, as witness the old saying, "a nine-days' wonder," which implies that even the most momentous happenings lose their discussion value after nine days.

If your daughter hesitates to have the child, or to marry the boy, only because she fears "disgrace" in the form of wagging tongues— she is starting at shadows. If she keeps her own counsel; takes no one save you into her confidence; keeps her chin up and serene countenance, and with her husband at her side, the gossips can't do her one bit of harm and she is foolish to think they could.

The alternative to marriage, and I submit it as second-best, is for her to enter the Florence Crittenton Home, at 4759 Reservoir road, telephone Emerson 4300, and to remain there until after the child has been born and some long-range plans have been made for the latter's care at other hands than her own. If the latter course is elected, I suggest you make an immediate appointment, by telephone, to talk confidentially with the case worker there.

It is the admirable policy of this humane institution to assist the girl and her family in developing some "face-saving" plan which meets the two-fold purpose of meeting her individual need, while tacitly encouraging friends, acquaintances and erstwhile business associates to suppose she has gone away to some far-distant city to accept a position, or for a necessary interval of rest, or perhaps to stay with relatives who are in need of her services.

A girl may enter the Florence Crittenton Home as early in pregnancy as she chooses, and may remain until her child is six months of age. While the Home does not encourage adoption, believeing it is best for mother and child to remain together, nevertheless it does not actively oppose adoptions, and, in one instance that I happen to know about, sympathetically indorsed the adolescent mother's (and her guardians') action in relinquishing the child to "adopting" parents.

M. H.

Miss Haworth will be gald to help you in solving your problems. Write her in care of The Post Woman's Page.

Nude Elastic Midriff

Hollywood, Calif.—The most startling tennis frock in town belongs to Rosella Towne, who uses nude elastic set in at the midriff section to cut her height. Of sky blue linen, the brief dress also gains a more perfect fit through this 4-inch band of fine elastic material, the exact shade of her skin.

Entire Store Air-Cooled
The Modern
Philipsborn
11th STREET BETWEEN F & G
in our
JUNIOR
VOGUE
dress shop
sizes, 9 to 15
Checked ginghams come off the farm into town in the pertest junior vogues this summer! Just two of the cunning models are sketched.
$3.98 to $16.98
Second Floor

Sculptured or Bouffant?—Suit Your Type, Either Style Correct for Formal Parties

With the most brilliant and ceremonious parties of the year being staged this week, Washington will deck itself out in great pomp. Typical of the lavish custom-designed gowns to be worn at the White House or the British Embassy dinners are the ones pictured here by Post photographer

The sculptured gown above, by a noted English coutourier, now visiting in Washington is of white romaine crepe spangled with iridescent crystals. The sea-green Racine lace gown (right) has a stiffened skirt in the crinoline mood favored by Queen Elizabeth

Your Figure, Madame!

By Ida Jean Kain

Business Girls, in Hurry, Often Eat Too Little Their Diet, Frequently Deficient, Survey By Y. W. C. A. Shows; Bad Health Results

THE BUSINESS GIRL has an aversion to being lectured on nutrition—it is probably a holdover from the days when mother kept saying "eat your spinach!"

But whatever the reason, Edith M. Gates, director of the national health program of the Young Women's Christian Association, has found business girls as a group are totally disinterested in listening to talks on vitamins. So, the newest approach is: What do you eat?

Encouraging the business girl to talk about what she eats has been highly successful as a policy, but from the standpoint of nutrition the revelations have been appalling. It appears that the diet of the average business girl is so far short of her requirements that it is held responsible for fatigue, indigestion, nervousness and insomnia.

Shopping Another Bane

Basically, the trouble may be the business girl's reluctance to take time to eat. When she is working hard, it is easier to have something sent in from the drugstore. And when she does have a noon hour to herself, it's too good an opportunity for shopping to be wasted in eating. All too many women grab a quick bite at a lunch counter and hasten away to try on a dress or hat.

And when a woman starts saving for a fur coat, it's the food bill that takes the first slash. Other expenses are more or less stable and not nearly so easily juggled.

So when the business woman lists what she eats, it is very likely to be coffee and a doughnut for breakfast; a sandwich and a beverage for lunch; a meat, vegetable, salad, dessert and coffee for dinner. In spite of the fairly good evening meal, such a diet is so inadequate that, if continued over a period of time, it will seriously affect health and efficiency.

Time is the main element in getting the food you need. It takes a little time to plan for the foods you need, and then it takes time to eat them. The difference in cost—if any—is negligible. Cabbage is cheap, so is whole wheat bread, and a glass of milk costs no more than most other soft drinks.

Essential Foods Are Few

The list of foods you need every day is not long; one pint of milk, two ounces of whole grain cereal containing the wheat germ, four slices of whole wheat bread, one egg, four ounces of lean meat, two cooked and two raw vegetables, and two fresh fruits, one of them a citrus fruit. Slim as it is, that list furnishes the elements nutritionists consider essential to health: the 5,000 to 6,000 units of Vitamin A, 900 units of Vitamin B, 200 units of Vitamin C, and 100 units of Vitamin G, together with adequate minerals and protein.

What do you eat? The chances are that you follow the "grab a bite" system, which slowly but steadily undermines your health—your best business asset. It would be smart to switch to a diet that builds vitality.

BALANCED REDUCING DIET	
BREAKFAST	CALORIES
Orange juice, ½ glass	50
Whole grain cereal	50
Whole milk, ½ glass	80
Sugar, 1 rounded tsp.	30
Coffee, 1 tbsp. cream, 1 lump sugar	55
	265
LUNCHEON	
Tomato bouillon, 1 cup	50
Sliced egg sandwich (use whole-wheat bread. Reducer's mayonnaise)	250
Chopped vegetable salad	25
	325
4 P. M.	
Glass of skim milk	80
DINNER	
Roast spring lamb (slice 4x4x½ in.)	200
Green peas, ½ cup	50
Carrots, ½ cup	40
Butter, 1 pat ⅛ in. thick	50
Whole-wheat roll or bread	100
Butter, 1 pat ¼ in. thick	50
Fresh or canned pineapple	100
	615
TOTAL CALORIES FOR DAY	1,295

Perfume Should Be Matched to Fabric

With cottons leading the summer fashion parade, it's sound practice to match your perfume to the fabric of your frock. Delicate floral scents are in keeping with cottons, but exotic musks and slumbrous sandalwoods strike a discord with the crisp linens, piques or the flimsy organdies.

Here are some suggestions for correct coupling of materials and perfume scents: Organdy, honeysuckle; seersucker, sweet pea; linen, gardenia; gingham, lilac; challis, lily of the valley; pique, violet; voile, jasmin; lace, orchid.

The Homemaker

New Metal Serving Articles Make Food Attractive

By Martha Ellyn.

The Post Food Editor.

THERE'S SOMETHING about our hot foods being served sizzling hot and our cold foods frosted and tinkling cold that further enhances well-cooked food. Trust the alert-minded manufacturers to think of appealing, medium-priced table service to accomplish such for the homemaker. The attractive new aluminum tableware made from a new metal has most of the advantages of silver without the expense. It has a soft, silvery, lustrous surface that does not tarnish or stain. These characteristics, plus the fact that it is a splendid conductor of heat and cold, unquestionably commend it for table use. In design there are the plain, unornamented pieces from which to choose, especially well adapted to monograms, and those with mounts of old brass in items for both formal and informal occasions.

Among the serving articles especially recommended for keeping foods at the proper serving temperature are the platters, double serving dishes, gravy boats, sauce servers and metal tumblers with companion pitcher. If you want your steaks and chops sizzling hot and your cool drinks even more refreshing because they frost so quickly and stay cold longer, serve them in the new metal table service.

Shirred Coat Effect

Paris (AP).—Among new models chosen by Lady Phipps, wife of the English ambassador to France, is a Mainbocher coat dress in navy blue, lined with self-color taffeta, and made with three-quarter sleeves and all the fullness in the front. The top is softly shirred into a figure-molding corselet-like bodice.

The Gentler Sex

By Malvina Lindsay

Sunday Drive

Mr. Gink—Well, where do you all want to go?

Mrs. Gink—Oh, let's just drive around anywhere.

Junior—I wanna to go to the Skyline.

Sister—That's too far. I have to be back by 6:30.

Mrs. Gink—Is that Mooney boy coming again?

Sister—I don't know. Anyway I have to be back by 6:30.

Grandma—We should have decided where we were going before we started.

Mr. Gink—Do you want to drive through Rock Creek Park?

Sister—Let's go some place new. Everybody goes through Rock Creek Park.

Junior—I wanna go to the Zoo——

Mr. Gink—We're not going to STOP anywhere.

Grandma—We might go out by Mount Vernon——

Sister—Everybody goes by Mount Vernon. Let's drive some place different.

Mrs. Gink—Let's just drive out in the country somewhere. Maybe we can buy some early apples——

Mr. Gink—We're not going to stop to buy things.

Sister—I wish we could go some new place. I'm so sick of this old scenery.

Grandma—Well the thing we should have done before we started out was to have just sat down and decided on some definite place to go.

Junior—Say! This is the same old drive we took last Sunday!

Mr. Gink—Well where do you want to go? Just say the word.

Junior—I wanna go to Baltimore.

Sister—Everybody goes to Baltimore. Besides, I have to be back——

Mr. Gink—Well now hurry up and make up your minds. Do you want to go into Virginia or Maryland?

Sister—Virginia has the best scenery.

Grandma—Well, it's no use to look for scenery if you're going to go so fast you can't see it.

Mrs. Gink—Say, if we drove down toward Frederick, we might stop in and see the Bounces'.

Mr. Gink—We're not going to STOP anywhere.

Grandma—We should have decided this thing in advance.

Sister—Let's drive some place where it's not so crowded. I don't see why everybody wants to come out and jam up the roads.

Junior—Wait, there's a man with balloons!

Mr. Gink—We haven't time to stop.

Sister—Say, We're going through Rock Creek Park again.

Mr. Gink—Well, where else do you want to go?

Mrs. Gink—I think this is very beautiful. Now if you'll just look across there——

Grandma—It would be all right if you could just see it and didn't have to whiz past.

Junior—Why don't we go faster? Say what's the matter with that guy ahead?

Mr. Gink—It's probably some woman driver.

Junior—I'm thirsty.

Mr. Gink—We haven't time to stop.

Sister—Where are we going from here?

Mr. Gink—That's for all of you to decide.

Mrs. Gink—Oh say, if we went down by Hyattsville, we might see the Swanks' new house.

Mr. Gink—We're not going to stop anywhere.

Junior—It wouldn't be so hot if we'd go faster.

Grandma—We're going too fast now.

Mrs. Gink—If we could just get out on some country road where it wouldn't be so crowded—

Mr. Gink—Well, where do you want to go?

Sister—We can't go very far now. I've got to get back.

Grandma—We should have decided this thing—

Junior—I wanna ice cream cone—

Mr. Gink—We haven't time to stop.

Sister—Say! Do you know where we are going? We're going to Hains Point!

A Woman's New York

By Alice Hughes

GIRL ABOUT TOWN:—The National Broadcasting Company is bearing down heavily on television these days, with shows every night. I went to one the other night, most of which was devoted to cartoon comedies, but the human feature was that charming song stylist, Hildegarde, who is a feature of the radio and of swanky night club shows. NBC, however, is concentrating on a girl from Erie, Pennsylvania, named Amelia Umnitz, who went to school for four years and served four years on her home town newspaper, The Dispatch-Herald. Amelia, for all her television success, is not overly optimistic about its early public acceptance, and feels that it will be several years before sets are available in the homes. If this be treason, make the most of it, and I am sure that La Belle Umnitz will not mind my saying this. Hildy was swell the other night, but, then, she is swell all the time. . .

Mary Lewis, the famous fashion expert, tells me the rules for success in her chosen field. They run as follows: Good health, persistence, great ability to get along with people and considerable talent in her profession. She also says the best way to begin such a career is as a salesgirl since that teaches the beginner precisely what people want to buy . . .

IT WAS A great day the other day on Fifth Avenue when Archbishop Spellman, the successor to Cardinal Hayes, was enthroned in Saint Patrick's Cathedral. Five thousand people filled the church, and 50,000 lined the sidewalks. It was a reverent and colorful occasion, and the million Roman Catholics of the local archdiocese were greatly impressed and thrilled by the accession of their new archbishop. . .

STRANGE THINGS happen out in Flushing. At the Music Hall there the other day, when Grace Moore was singing, a young couple checked their two-year-old daughter at the cloakroom. When the singing was over they picked up the tyke. The girl says she behaved very nicely, never even bawled once.

Black Crepe, Heavy Jewelry

Hollywood, Calif.—Ann Sheridan, at La Conga with Cesar Romero, accented black canton crepe with reproductions of the heavy jewelry Bette Davis wears in "Juarez."

Our "Sports Shop" Specializes in

"SHIRT-TOP" FROCKS

—"Shirt-top" frocks are always cool, crisp and well-groomed . . . always favorites with smart women! Many new one and two-piece versions here . . . silk-and-rayon fabrics, spun rayons, plain and striped cotton chambrays, pure silk checks, bemberg rayon sheers . . . white, pastels and prints! Sizes 12 to 20 and 38 to 44.

$3.99 to $13.95

Sports Shop—Second Floor

Kann's

STEINWAY PIANO
An exquisitely beautiful new Console type. Astonishing tone quality, volume, responsiveness. Generous terms
$550
DROOP'S • 1300 G

THE HECHT CO.
F STREET AT SEVENTH NATIONAL 5100

Also Faye starred in "Rose of Washington Square" now at Loew's Palace.

$7.50 Frederic Vita-Tonic or Frederic Croquignole Permanent

Good, lasting permanent that'll assure you of a pleasant, well-groomed summer. Easy to manipulate—soft and natural looking. Now at substantial savings.

5.00

The Baby Hair Cut $1.50

Air-Conditioned Powder Box, Fifth Floor, The Hecht Co.

Call Mr. Pyle for
EXPERT RUG CLEANING

Rolst. L. Pyle,
Regional Vice President, Rug Cleaners Institute of America.

Rug cleaning on a price basis only is often false economy. Such cleaning is usually detrimental to the life of the rug. Safe, thorough shampoo cleaning by Mr. Pyle removes all grit and grease, beautifies colors and actually adds years longer wear to rug life. Why take a chance on damaging your rugs by inferior cleaning? Get the best, because it's more reasonable and more satisfactory in the long run. Mr. Pyle has been cleaning rugs for over 40 years, and specializes in cleaning rugs and carpets only.

Call Mr. Pyle Now for Estimates

All rugs are sterilized, demothed and insured free while in our possession.

Ask for Summer storage rates.

Sanitary Carpet & Rug Cleaning Co., Inc.
106 Indiana Avenue N.W.
PHONES: NAT. 3281—NAT. 3282—NAT. 3283

Academy Graduates Receive Diplomas

Post Staff Photos.

Seniors March to Chapel

Members of the senior class of Holy Cross Academy are shown marching to the chapel, where they received their diplomas yesterday. At right—Catherine Garrett receives her diploma from Mgr. John O'Grady

Associated Press Photo.

Envoy's Daughter, Friend Watch Derby

Kathleen Kennedy (left), daughter of the American Ambassador to Great Britain, and her friend, Ursula Mills, daughter of Lord and Lady Hillingdon, shown in a box at the Epsom Derby

Post Staff Photo.

Dancers Entertain Vassa Lodge

The World's Fair Folk Dancers from Sweden Saturday night entertained members of the Vasa Lodge at a program in Almas Temple. Miss Greta Ekwall and Birger Grape (at right) are dancing the Josshars Polska while Sten Weibring plays the key harp

Post Staff Photo.

Priest Blesses Legion Post Flags

Flags of Father Hurney Post, Catholic War Veterans' Association, were blessed at ceremonies yesterday in Immaculate Conception Church. Left to right (above) are Francis Gough, the Rev. Hugh A. Dalton and the Rev. John H. Cartwright

Associated Press WIREPHOTO.

Acquittal Verdict Pleases Brooklyn Jurist

Kings County Judge George W. Martin and his daughter, Betsy Martin, beam with happiness after a New York Supreme Court jury absolved the jurist Saturday night of accepting a $1,000 bribe to dismiss a Brooklyn statutory case

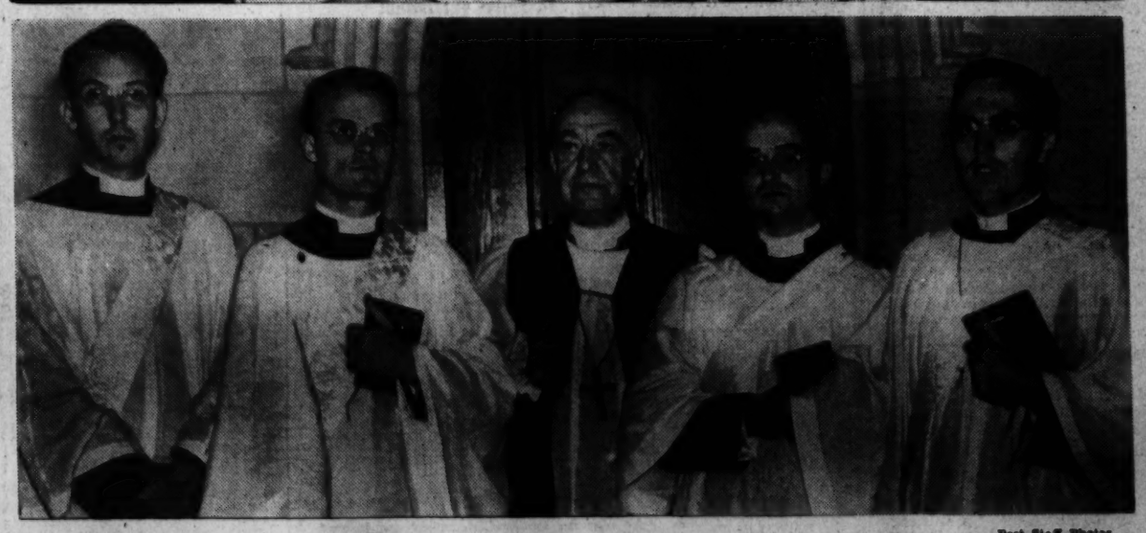

Post Staff Photos.

Colorado State Society in Washington Holds Its Annual Breakfast

Members of the Colorado State Society yesterday held their annual breakfast at 2400 Sixteenth street. In picture at top are (left to right) Lois Townsend, Maurine Hall, Jane Joyce, Esther Matthews and Wilma Martin. Below are participants in the ordination of deacons at the Washington Cathedral yesterday. They are (left to right) Frederic J. Haskin, jr., G. Albert Cooper, Bishop Freeman, William F. Weber and Richard U. Smith

Post Staff Photo.

Two Students Receive Scholarships

Scholarships were presented to Frances Le May (left) and Helen Green by the Catholic Daughters of America at a communion mass and breakfast yesterday in Hurney Hall. The girls won their awards for outstanding work in the junior organization

SECTION II | Local News, Sports

The Washington Post

Classified, Comics | SECTION II

****X WASHINGTON: MONDAY, JUNE 5, 1939 13

Collins Fears Changes in D. C. Budget

Relief Increases Dangerous, He Says; Civic Leaders Are Pleased With Bill

Reception of the additions made by the Senate Appropriations Committee to the District supply bill ranged from hearty welcome to frank opposition last night in a poll of civic leaders and members of the House Appropriations Committee.

Indications were that the revised bill would meet opposition in the House even if it passed the Senate.

Strongest objections to the Senate changes were voiced by Representative Collins (Democrat), of Mississippi, chairman of the House subcommittee on appropriations, who wrote the bill as passed by the House.

Hears Bankrupicy

"If you want to bankrupt the District the quickest way is to give everyone a job that asks for it," he said, in reference to the increased relief budget. "If I had thought those increases were a good idea I would have given them."

As for the $2,750,000 increase in the Federal contribution to District expenses voted by the Senate Committee, Chairman Collins declared it was "idle to anticipate that it will pass."

A warmer welcome for the changes came from Representative Randolph (Democrat), of West Virginia, who conceded that some of the increases were both needed and justified. Representative Casey (Democrat), of Massachusetts, reserving judgment until the matter had been discussed in committee, said in the meantime that "it's a good thing the District gets a break occasionally, anyway."

Stull Is Pleased

Harry N. Stull, vice president of the Federation of Citizens Associations, voiced the feelings of many other civic leaders when he declared the Senate committee's action was "on the whole very favorable and pleasing, particularly in the matter of schools, and in the raising of the Federal contribution. We'll be getting somewhere if they give us that increase."

Approval of the increased relief appropriation was expressed by F. J. McDonald, vice chairman of the public welfare committee of the federation, but he doubted that the rewritten bill would be passed unchanged.

"The history of the District budget is very much one of compromise," he said. "Maybe we'll get some extra, but I doubt if we'll get the full $2,800,000."

Johnson, Babson Exhort Utility Firms to Expand

Assistant Secretary of War Johnson, head of President Roosevelt's National Defense Power Committee, and Roger W. Babson, statistician and economist, last night appealed to the electric power industry to start an expansion program immediately.

Johnson said the surface has been "merely scratched" in the field of power preparedness in the event of a national defense emergency, in an article in the current issue of "Public Utilities Fortnightly."

Babson, in the same publication, said the "pendulum of evidence" in regard to the Administration's policy toward the utility industry is "swinging straight toward the right," and urged the power operators to "forget Washington and the New Deal, and take heart."

Bishop Freeman Officiates as 4 Are Ordained

Impressive ceremonies yesterday morning in the Washington Cathedral marked the ordination of four local young men to the diaconate of the Episcopal Church.

Frederick J. Haskin, jr., and William F. Weber, of St. Paul's Parish; George Albert Cooper, Esther Memorial Church, Congress Heights, and Richard U. Smith, of St. John's, Lafayette Square, knelt before the Right Rev. James E. Freeman, Bishop of Washington, to take their vows of office.

Dr. Charles Lowry, professor of systematic theology at the Virginia Theological Seminary, delivered the principal message. Canon Precentor William R. Bradner, the Cathedral choir of men and boys, and others participated in the ceremonies.

Hindus Arriving Here to Request U. S. Citizenship

Seeking legislation which would make 3,000 Indian-born residents of the United States eligible for citizenship, a delegation representing the India Welfare League of America will arrive this morning from New York.

The group is expected to call on members of Congress.

In the party will be Muberak Ali Khan, president of the league; Ramlal Bajpai, chairman of the executive board; Abdul Pahid, vice president; Mohammed G. Dean and Kanda Khan, members of the advisory committee, and the attorney for the league, Milton G. Winston.

Blackfriars to Present 'Cyrano de Bergerac'

A presentation of "Cyrano de Bergerac" by the Blackfriars Guild June 20 will open the Summer Festival of the Community Center Department at the Sylvan Theater, it was announced yesterday.

10,000 Attend Moral Re-Armament Parley in Constitution Hall

Associated Press Photos.

California businessmen, kilted Scots, steel workers and capital residents were among the 10,000 persons that jammed Constitution Hall for the Moral Re-Armament Congress called by Dr. Frank Buchman, British founder of the movement. Crowd gathered in hall shown above. In inset are (left to right) Senator Harry Truman, Dr. Buchman and Gen. Peter Winser, of Oxford, England

Haircut and Wedding Too Much For Snooky—She Lands in Jail

Post Staff Photo.

Snooky with Private J. W. Peters at Eighth Precinct

A wedding, a reception, a haircut and a bright blue ribbon all in one day swept Snooky off her four feet so hard she landed in jail for a night and a day.

Snooky, a white-haired terrier, whose three years have been spent complacently with her master, Judson O. Harrison, at 3140 Davenport street northwest, was confronted with this combination of blessings without warning Saturday. Her master was being married and in honor of the event Snooky had a haircut and a new blue ribbon about her throat.

The haircut and the wedding and the ribbon Snooky took in her stride. But when more than 200 people came to the Harrison home for a reception Saturday afternoon she was overcome.

When her master left with his bride, once Miss Alice Mullen, of Roanoke, Va., Snooky was flattened by bewilderment. She left the house and went out to take counsel with the night.

Snooky was plodding along doggedly, as it were, when she was spied by a neighbor leading his own wire-haired terrier. This neighbor discovered she had no collar, tried to find a haven for her for the night and finally called police.

So before long two big policemen came along in a radio car and took Snooky to Eighth Precinct Station. She spent the night there, badgered out of sleep by any number of admiring cops, and then last night she got the crowning surprise of those puzzling 24 hours when her master's mother entered the station.

Snooky was back home last night, still a little uncertain about a state of affairs which did not include her master. But her mother, a 10-year-old wire-hair owned by the Harrisons, went back to the routine of eating and playing with a big rubber ball she had deserted while Snooky was gone.

William and Mary Alumni Elect

Williamsburg, Va., June 4 (AP).—Dr. Sidney B. Hall, State Superintendent of Public Instruction, was re-elected yesterday as president of the Alumni Association of the College of William and Mary.

J. S. Jenkins, of Greensboro, N. C., and B. D. Peachy, of Williamsburg, were elected vice president and secretary treasurer, respectively.

Named to the board of managers were Mrs. Ewell Crawford Ramsey, of Charlottesville; William F. C. Ferguson, of New York, and B. D. Peachy, Judge H. Lester Hooker, of the State corporation commission, was re-elected to the athletic committee.

Roosevelt Backs Moral Rearming

MORAL, from Page 1.

Moral Re-Armament—and the sixty-first birthday of its founder and chief proponent, Dr. Frank Buchman, founder of the Oxford Movement.

"The God-given thought, Moral Re-Armament," declared Dr. Buchman, "is a race with time to remake men and nations.

"It is the common sense way to restore the world to sanity."

A message from Gen. Pershing called for "all thinking people" to enlist in moral rearmament. He wrote:

"There is a spiritual emotion which underlies all true patriotism, and good citizenship itself is dependent upon the high sense of moral obligation of the people.

"Today, confronted by conditions so threatening to world peace, we must rededicate ourselves to the faith of our forefathers if we are to be worthy of our heritage."

Speakers from England, Scotland, France, Sweden and the United States, representing business and labor, hunger-marchers and revolutionists and aristocracy, sports headliners and authors, stepped up to the stage to tell how they had become converted to Moral Re-Armament, how the practice of M. R. A.'s fundamentals—honesty, purity, unselfishness, and love—had given them peace with themselves, their families and neighbors.

Earlier in the day 250 M. R. A. disciples gathered in the Mayflower to participate in a two-way transatlantic telephone broadcast between Washington and East London, England, where Dr. Buchman first proposed Moral Re-Armament as a solution to problems engendering world conflict.

Spokesmen from Holland, Bulgaria, Palestine, Scandinavia, and India, broadcasting from England, joined in expressing gratitude for the new spirit which, they said, was at work dissolving national and racial hatreds.

Dr. Buchman, Pennsylvania-born Lutheran minister, urged at both programs that Armistice Day be made a focal point of a world drive to bring the significance of Moral Rearmament before 100,000,000 people.

In a statement to the press, observing moral rearmament's first anniversary, the founder of the movement said:

"The future of the world depends not on what a few men in Europe may decide to do, but on what a million men in America decide to be. America can be the solvent of the world's difficulties.

"What America needs is a united voice.

Representative Treadway (Republican), of Massachusetts, read a pledge signed by 206 members of the British House of Commons in which they affirmed their "loyalty to those moral and spiritual principles which are more fundamental than any political or economic issue and which are the common heritage of our people."

George Eastman, former president of the Los Angeles Chamber of Commerce, who flew from the Coast for the meeting, testified that in M. R. A. he had found the solution to his own business problems, and that the businessmen of the world were looking to America to take the lead in ending economic warfare.

How last year's European crisis with its threatened aerial bombardment, had awakened him to the realization that the battle for peace called for the same sacrifices as war was vividly described by "Bunny" Austin, famed British tennis player and a leader of M. R. A.

D. C. Ministers Congratulated On Anniversary of Pastorates

Dr. John E. Briggs, 30 Years at the Fifth Baptist Church, and the Rev. Enoch M. Thompson of Nativity Parish, Honored

Ministerial and marital anniversaries of local pastors yesterday brought felicitations from parishioners and other friends throughout the city.

At Fifth Baptist Church, Seventh and E streets southwest, members of the congregation, led by Dr. A. W. Cummings, chairman of the anniversary committee, tendered a reception to Dr. John E. Briggs upon his completion of a 30-year pastorate there.

Dr. Rufus W. Weaver, executive secretary of the District of Columbia Baptist Convention; leaders of the Sunday school, missionary and other societies greeted the cleric.

Meanwhile, the Rev. Enoch M. Thompson was congratulated upon his thirty-sixth year of service to the Nativity Parish, which he launched as a mission in 1903 when curate at St. Paul's Episcopal Church, Washington Circle. The occasion also marked the fortieth anniversary of his ordination to the ministry by the late Bishop Satterlee.

Two Methodist ecclesiastics also were honored, Dr. Frederick Brown Harris and Dr. Walter F. Atkinson, the latter observing jointly his fifth year as pastor of Dumbarton Avenue Methodist Church, and his and Mrs. Atkinson's thirty-second wedding anniversary. Dr. and Mrs. Harris celebrated their twenty-fifth wedding anniversary.

Albright Memorial Church commemorated its founding 13 years ago in a tent on the present site at Fourth and Rittenhouse streets northwest, with Dr. J. W. Thompson, first District superintendent of the church, as principal speaker. The Rev. George E. Schnabel, cofounder and its only pastor, spoke.

Veterans Fight 'Insidious Forces,' Dr. Cartwright Says

(Photograph on Picture Page.)

War veterans today are waging new battles—nor against steel and bayonets—but against "insidious and subtle forces" within America's own gates, Dr. John K. Cartwright said yesterday.

He spoke at the Church of the Immaculate Conception, of which he is rector at the blessing of the colors of the Frances J Hurney Post of the Catholic War Veterans. At the exercises were 1,200 persons, including hundreds of local and out-of-town war veterans.

Escorted by the National Guard of Honor of the American Legion, the uniformed participants, carrying their organization flags and banners marched into the edifice at Eighth and N streets northwest.

The Rev. Francis J. Hurney, after whom the post was named, died in 1933 after serving as rector of the Church of the Immaculate Conception, and as wartime Navy chaplain. He was founder of the Washington Catholic Radio Hour.

Post officers and committee chairmen present included David L. Gilsinn, Henry F. Hodges, John V. Dean, A. E. Smith, Frederick J. Roy, Ollie M. Schriver, Richard Ward, Michael Casey, William A. Murphy, William F. Gallagher and John J. Moriarty.

Twenty local posts and auxiliaries, as well as Brooklyn, Jersey City, New York, Staten Island, Long Island and other delegations, attended the services, at which Dr. Cartwright served as celebrant at mass.

Presbyterian, Episcopal Unity Held Certain

Dr. McCartney Says They Can Overcome Differences

Ultimate Presbyterian-Episcopal unity will be realized on the basis of the denominations' common objectives, Dr. Albert J. McCartney told his Covenant-First Presbyterian parishioners yesterday morning.

Lately returned to his pulpit from the general assembly, where he was a candidate for moderator, Dr. McCartney, discussing the Presbyterian "ABC," said that it is becoming more and more plain to the two churches that they have many things in common and their great objective is so overwhelmingly commanding that there is a growing conviction that they can both overcome the things that separate them and move toward unity.

Commissions representing both churches have met and issued a deliverance that is now being discussed, which places emphasis upon three points, Dr. McCartney added.

In the first place, he pointed out, stress is on the things that "we believe in common, it being discovered that it is not in matters of faith that the two churches differ, for they both accept the authority of the Scriptures, the great Catholic creeds, the sanctity of the two Sacraments, Baptism and the Lord's Supper, the Divinity of Christ and the Sovereignity of God."

Emphasis was also placed, he said, on the things that may be undertaken in common, such as pulpit exchanges, fraternal greetings and interchange of professors in theological seminaries.

The third point stressed in the deliverance, and the one looming as the highest hurdle in the way of union because of the differing views of the ministry held by the Presbyterian and Episcopal Churches, was the Concordat, Dr. McCartney said.

He said that, up to the present, the Episcopal Church will not recognize as 100 per cent valid the ordination of the Presbyterian ministry. Both churches, however, believe in Episcopal ordination—the ordination by a bishop in one, and the other by a Presbytery acting in the same.

Dr. McCartney explained that the concordat does not provide for re-ordination in any case, but for a form of commission whereby it would become quite possible for a Presbyterian minister to take pastoral charge of an Episcopal parish

LOANS
75 years of buying, selling and lending on diamonds, jewelry, etc.
Liberal Loans at Lowest Possible Rates.
CASH FOR OLD GOLD
(Government License)
E. HEIDENHEIMER
Established 1866
LOAN OFFICE 805 King St. Alex., Va.
WASH. STORE 1315 H St. N.W.

Capital News In Brief

Boys Rival G-Men

Two 10-year-old sleuths combined with police yesterday to track down two automobile thieves and their fence and restore the loot to its owner.

Noticing two men stripping a car of its wheels and radio in the rear of the 2700 block of Seventeenth street northeast, the boys jotted down the auto's tag number and that of a nearby truck apparently driven there by the men. They relayed the information to Twelfth Precinct Detective F. L. Gaver.

After tracing the license numbers, Gaver arrested the bandits, a fence to whom they had sold the auto equipment and restored it to its owner, Warren H. Eaton, 1916 Seventeenth street southeast, from whom the car had been stolen Saturday.

When Congress Plays Ball

Members of Congress will get a chance at the reporters who dog them when a Congressional baseball team will tackle a newsmen's nine on July 6 in Griffith Stadium, proceeds to go to the National Library for the Blind.

Representative Schwert (Democrat), of New York, a former professional ball player, captains the Capitol Hillers. Eric Friedheim, of the International News Service, leads the press team.

One Man Not Steamed-up

Large quantities of steam gushing from a manhole near Tenth and G streets northwest last night attracted police, two fire engines and a score of bystanders. Fearing a bursted steampipe in an adjacent department store, firemen sought the store's watchman. "Oh, this happens every night about this time," he said.

Southeastern Baccalaureate At Hamline

Religion Only Answer To Modern Troubles, Graduates Told

Religion is the only answer to the crisis facing modern civilization, Page McK. Etchison, religious work director of the Y. M. C. A., asserted yesterday in Southeastern University's baccalaureate sermon at Hamline Methodist Church.

Similar services were held at the Washington Cathedral for the Cathedral School for Girls; St. Paul's Lutheran Church, where the graduating class of Washington College of Law gathered, and at Metropolitan Baptist Church, scene of the graduation of a class of 46 students from the Columbia College of Christian Education.

"As we look about us we see the attack of totalitarianism, of atheistic ideologies and the revival of philosophies of atheism and agnosticism," said Etchison, president of the D. C. Organized Bible Class Association.

Columbia College graduates received their diplomas from Dr. Elsie Wade Stone, president of the school, assisted by Benjamin J. Brooks, chairman of the board of trustees

The graduates follow:

Columbia College

Ruth Blackburn, Onilee R. Brown, Kenneth Bucker, Carl Bemies, Edith E. Clark, Irene Chapman, Wallace J. Crow, Annie George Cunningham, Erma J. Cunningham, Caroline Davis, Myrtle Gillias, Gwendolyn Goode, Roberta Hiser, Alice D. Hixson, Cora Lee Johnson, Violet Johnson, Aaron B. Kelly, Irma E. Koonce, Elizabeth Komaromy, William Y. Kulp, Frances Larson, Pearl Murany, Bernice Curen, Kathryn Parr, Leary Poythress, Verna Phelan, Edna I. Perkins, Blanche Nelson, George Raines, Grace B. Richardson, Paul D. Richardson, Charles Richards, Grace Rundleit, Louise Sargent, Francis M. Seely, Geraldine A. Smith, Melva Snead, Eleanor Snead, Anna Spindler, Harriet F. Staley, Charlotte Teed, Mable Underwood, Syme B. Vaataja, Mary M. Milson, Ruby M. Wilson, Marsuerite Wood, Esther M. Williams.

Secretary of Agriculture Henry A. Wallace will deliver the commencement address of the National Cathedral School for Girls tomorrow at 10:30 a. m. in the Great Choir of the Washington Cathedral. Representative Robert Rich, of Pennsylvania, will address the school's Flag Day rites in the Cathedral Close at 4:30 p. m. today. His daughter, Julia, is among the graduates.

Graduates of the Cathedral School for Girls, who heard an address from the Right Rev. James E. Freeman, Bishop of Washington, were as follows:

Senior group: Louise Mary Chamberlain, Mary Eugenia Coleman, Dorothy Vivian Funsten, Gertrude Elizabeth Jacobsen, Mary Jane Studebaker Johnson, Ann Empie Kidder, Helen Marie Lewis, Julia Trump Rich, Judith Donald Scott, Olive Hebb Shadrick, Helen Briney Strong, Jean Browne Wallace, daughter of the Secretary of Agriculture, Henry J. Wallace.

The college preparatory groups included Patricia Brooks, Evelyn Buell, Beatrice Chew, Shirley Colton, Olive Fraser, Marguerite Graham, Caroline Hager, Dorothy Lewis, Madeline Loughrey, Margaret McCallum, Susanne Morsell, Mary Queally, Nancy Shermerhorn, Nancy Singelton, Betty Sprunt Betty Young, Emma Newman, Margaret Patterson and Janet Phipps and Clara Foster.

UNION SHOP PAINTING? For Quality Work
SHILLIN - CHALENDER
AT. 1940 Budget Terms

Save MORE THAN 40% ON YOUR RUG CLEANING
9x12 Domestic Cleaned $1.50
Cleaned and Washed $2.75
Oriental Rugs Washed and Repaired Reasonably
Fire and Moth Proof Storage
CALL Michigan 2228
STAR CARPET WORKS
3316-3318 P STREET N.W.

Civil Service Promotion Tests Urged

Advisory Council Suggests All Posts Be Filled From Ranks By Advancement

The powerful advisory Council of Personnel Administration, set up by executive order to map a new deal in Federal employe affairs, has recommended a detailed promotion system for the Government service, stressing an open competitive examination method for filling vacancies by advancement from within, to be enforced by stopping payrolls in cases of violations.

Announcement of the plan was made yesterday, when Council Chairman Frederick N. Davenport published a letter to Civil Service Commission President Mitchell containing the recommendations.

Agrees On Objectives

The letter was in reply to commission suggestions of May 3. The council said it was "not in disagreement" with the commission's major objectives, but offered a revision of the general plan.

Principal recommendations of the council were:

Clear definition of the term "promotion" to include advancement from one class of position to another, regardless of whether the position is covered by the classification act. This was taken to mean that the promotion system should apply to the entire Government service.

Promotion should be on a competitive basis, providing as far as possible for persons already in the service to fill vacancies in higher jobs.

Violaters Lose Pay

Examinations shall be conducted according to rules laid down by the Civil Service Commission. The commission itself shall hold general competitive examinations for jobs common to more than one department or agency, but each department shall hold its own examinations for other positions, subject to "post-audit" by the commission. The commission shall also conduct examinations for the second category of positions for departments which "fail to fulfill the responsibility."

The commission shall certify facts of continued violation to the proper disbursing officers, who shall stop payment of salaries to persons responsible for the infraction.

No more than one examination shall be given to an employe for promotion to a given position.

Service ratings, education and experience, or written or oral tests, may serve, singly or together, as the bases for promotion.

You Mustn't Fight Or Bite Policemen, Tipsy Trio Learns

Twice in the clutches of the law on progressively serious charges was the record of a merrymaking triumvirate, made up of two Maryland residents and a District man yesterday.

First arrested as they scuffled at Fourteenth and K streets northwest, they were freed from the First Police Precinct after two of them forfeited $5 collateral on disorderly conduct charges.

Shortly afterward Eighth Precinct Policeman G. W. Coleman took the trio in charge after he noticed their car weaving through traffic at Connecticut and Macomb streets northwest. Drunk, driving while drunk, and assaulting an officer were the charges chalked up at the Eighth Precinct after one of the men allegedly bit Coleman's partner, Patrolman U. F. Cornwell.

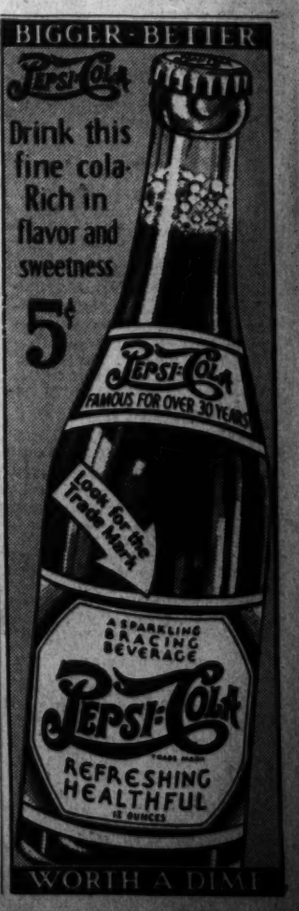

Nelson B. Bell About the Showshops

A Distinguished Director Pays Capital a Visit

Berthold Viertel to Give Address Tonight; Hollywood Discovers New Casting Method; This, That and the Other About the Theater

BERTHOLD VIERTEL, Viennese film and stage director, will give the director's view on consumer demand for the portrayal of social and economic problems on the screen tonight at 8:30 in the Palisade Park Field House, at a meeting being sponsored by the Washington chapter of Film Audiences for Democracy—known as Films for Democracy until its merger with Associated Film Audiences a few weeks ago.

BELL

Mr. Viertel, who is stopping in Washington briefly on his way to Hollywood to direct American films, is perhaps best known for his productions of "Rhodes of Africa" and "The Passing of the Third Floor Back." Hollywood knows him for his work during the days of silent pictures, when he made both Paul Muni's and Ruth Chatterton's first films. He is celebrated abroad for the discovery of the European actor, Oscar Homolka—who played the role of Oom Paul Kruger in "Rhodes"—the playwright, Max Catte, and Gabriel Pascal, producer of "Pygmalion," who was given his first acting part by Mr. Viertel.

Also scheduled for the meeting tonight, which will be open to the public without charge, is a showing of the documentary film, "The Story of the United States Coast Guard," a production of the United States Film Service.

The local chapter of Film Audiences for Democracy has already enrolled approximately 500 members in its two months of organization and plans to continue its program of meetings and lectures during the summer months.

No matter whether you drive out of Washington to the northeast or the northwest, you will run into films of last Thursday night's bloody battle between Mr. Nova and Mr. Baer. The fight films are being shown at Sidney Lust's Cameo Theater, in Mount Rainier, Md., and at Henry Heiser's State Theater, in Bethesda. The pictures show the full 11 rounds and are complete in every detail. The engagements at both theaters began yesterday and will continue throughout the week.

Cheryl Crawford announces that she and Day Tuttle and Richard Skinner—both formerly associated with the Washington Civic Theater and coproducers in the presentation of "Family Portrait"—have sold the British rights to the play to O'Bryen, Linnit & Dunfee, London producing agents. Plans now are to present it in a West End theater early in the fall, with Flora Robson playing the part of Mary, created on this side by Judith Anderson. "Family Portrait" has run 13 successful weeks at the Morosco Theater, in New York.

Earlier in the play's run, it had been thought that Miss Anderson herself would go to England to appear in the play there, but more recent developments indicate that when "Family Portrait" has completed its Broadway engagement, it will tour the United States, with Miss Anderson and the present cast in their original roles.

Either way, it's nice going for Day and Dick.

At the season's closing meeting of the Blackfriars Theater Guild, announcement was made of the group's schedule of productions for the fall by President Adah May Brady. If you think you can remember them, the plays to be presented next season will include "Tovarich," "Outward Bound," "Busman's Honeymoon," "Shadow and Substance," "Our Town," "What a Life," "Brother Orchid" and "Zeal of Thy House." In that list are to be found some of the most distinguished plays of recent seasons. The Blackfriars have their work cut out for them.

Something new in the way of casting methods has come out of Hollywood.

Search for a girl with "voice appeal" ended at the Paramount studio last week with the signing of Osa Massen for a leading role in "Are Husbands Necessary?", co-starring Madeline Carroll and Fred MacMurray. Convinced that no ordinary woman could compete convincingly with Miss Carroll for MacMurray's affections, Producer Jeff Lazarus and Director Edward H. Griffith hit upon the "voice appeal" idea. They listened to innumerable sound tracks made by various actresses in scenes and tests. From these they selected half a dozen without ever having seen the faces of the players.

After the sound tracks had been identified, they interviewed and tested those they had selected by voice only. Miss Massen's youthful beauty backed up her unusual voice and she was signed for the part.

Miss Massen, it seems, is Danish, with only two films to her credit, both made in Copenhagen. She was under contract to a London company for five months, but spent all of that time learning English. The company went broke before she ever got before the cameras. In Hollywood, Miss Massen hasn't had much opportunity either, until this "break." She is 5 feet 4½ inches tall, weighs 116 pounds and has light brown hair and gray-green eyes. In private life, she is the wife of Allan Hersholt, son of Jean Hersholt, here last January for the Presidents' birthday celebrations and one of the most popular of the visiting stars.

Houston Davis, drummer and entertainer de luxe, with Wally Stoefler's Band, opening tonight in the Spanish Garden Ballroom at Glen Echo Park, is the lad from Tahelequah, Okla., celebrated by Robert Ripley in "Believe It or Not." Davis made a world record for a drum roll two years ago, by beating the hides for a continuous period of six hours 30 minutes and 20 seconds. That's rollin' your own with a vengeance.

Tonight is the night when the Cross Roads Theater, down at Bailey's Cross Roads, in Virginia, breaks out its new season with "Abie's Irish Rose," under the direction of Howard F. Wentworth. All seats reserved; curtain at 8:40.

The Virginians, that white-tied-and-tailed male sextet with the splendidly blended voices, will be held for another week at the Earle Theater. They already are at work on a complete new program of songs, featuring "Donkey Serenade," "Rose of the Rio Grande" and "Begin the Beguine."

Famous-Last-Words Note

That's all for today. See you—pardon, I'm in the wrong column!

A Youthful Lincoln Ponders a Doubtful Future

HENRY FONDA,

as he appears in the title role of the Twentieth Century-Fox production of "Young Mr. Lincoln," the most widely discussed of all the current films since its world premiere in Springfield, Ill., the night of Memorial Day. From all report, Mr. Fonda achieves a peak of interpretative excellence in this subject that he has never reached before and may never reach again. "Young Mr. Lincoln" will be the next attraction at Loew's Palace Theater

The New Yorker

By Leonard Lyons

New York, June 4.

SOCIAL NOTES: Paul Robeson went to the Savoy-Plaza the other afternoon and asked a clerk: "On what floor is the cocktail party being given?" . . . "On the fifth," the clerk replied—pointing to a rear hallway, and added: "Take the service elevator" . . . "Ordinarily I might," Robeson returned, "but it happens that at this cocktail party I'm the guest of honor."

THEATER DEPARTMENT: A few days before "Stars in Your Eyes" closed, for lack of business, Fred Allen and Jack Haley met Jimmy Durante, the star of that show . . . "I'm coming to see your show tonight," Haley told Durante . . . "Good," said Jimmy. "I'll be looking for you. But how will I know you?" . . . "That should be easy," said Allen. "Haley will be the one in the audience."

SPORTS DEPARTMENT: Fefe's Monte Carlo, New York's newest and swankiest cafe, had its first fight the other night. At 1 a. m. Prince Alexandre Tarsaidze was dancing with a young lady who expects to leave for Reno today . . . Her husband entered the room, rushed toward the prince and started swinging . . . Gene Cavallero, owner of the Colony Restaurant and co-owner of the Monte Carlo, reached the assailant in time. "Who are you?" asked the irate husband . . . "I," informed the proprietor of New York's most elegant dining places, "am the bouncer."

ART DEPARTMENT: Carroll Cloar is studying art at the Art Students League . . . He earns his living, however by using a uniformed attendant at the Gallery of Contemporary Art at the World's Fair . . . One of Cloar's pictures—a lithograph—is exhibited there.

WAR DEPARTMENT: Eddy Duchin, just starting his Waldorf engagement, went to St. Catherines, Ontario, the other night to play at the annual show of the Kiwanis . . . The show was held in the St. Catherine's Armory . . . Duchin's contract contained a clause providing: "In the event that this armory should be required for use during mobilization, the contract is void."

ILLUSTRATED SECTION: Conde Nast, Grace Moore and her husband, Valentin Perera, visited the Cuban Village at the fair grounds last week . . . Miss Moore posed for a caricture drawn by Tom Green . . . "Is it a good caricature?" the artist asked Perera . . . "It is so good," Miss Moore's husband replied, "that I'm compelled to do this to it"—and he destroyed it.

TRAVEL DEPARTMENT: Sinclair Lewis tells this story of Richard Harding Davis: A friend was about to sail for Holland. "Maybe I'll go along with you," Davis suggested . . . "The boat sails tonight, so what about your passport?" asked the friend . . . "Well, I think I can arrange that on board the ship," Davis replied. "It's going to Holland, eh? I think I'll go with you. Yes, I'll go" . . . "Very well," the friend stated. "I'll meet you at the pier tonight" . . . "Where's the pier?" asked Davis . . . "Hoboken," he was told . . . "Hoboken?" Davis repeated. "I thought the pier was in Manhattan. It's too much trouble getting to Hoboken. Thell with it—I won't sail."

LOCAL NEWS: Former Gov. George Earle, who still is Pennsylvania's leading Democrat, will get a Federal appointment . . . Contrary to all reports, Miriam Hopkins will not be a witness in the Bill Buckner case. Buckner's co-defendant, John Stuart Hyde, is on his way East now, after losing a battle to remain on the West Coast . . . The Rubel Brothers $427,000 robbery case will come to trial on June 17 . . . Two cops and an FBI man are guarding a famous Broadway restaurant, because of threats to blow it up . . . Because the "Pins and Needles" cast visited him in California last year, Tom Mooney will see that show here.

FINANCE DEPARTMENT: The other night 15 financial writers to New York newspapers were invited by RCA to visit the fair. They all dined at the Swedish Pavilion, where the bill was $140 . . . They paid and then proceeded to see Billy Rose's Aquacade . . . Because they had spent their ready cash, these expert financial writers tried to cash a $25 check at the Aquacade—and were refused.

LETTERS TO THE EDITOR: "Although it's spring," writes Will Morrissey, "this is the turkey season for me, because I have already opened and closed my first Cuff Opera. It was on the morning when the ground hog decided to stay out of his hole that I got into mine . . . The first night the band walked out—so I played the show at the piano in those two keys I learned as a boy at the Brooke Avenue School of Music. The second night we lost the stagehands, but, bless them, they left the lights burning. Finally, after cables from Stalin and wires from Green, my crew walked out. So I called in Mr. Lewis' crew, and still put on a show. I called it a C. I. O. Revue, but it should have been called a C. I. O. U. Revue. Write me care of Any Empty Theater, Hollywood."

Louella O. Parsons

Close-Ups and Long-Shots Of the Motion Picture Scene

Hollywood, June 4 (INS).—Shakespeare's assumption that "the play's the thing" is open to discussion, according to Frank Freeman, Paramount boss, who has decided against filming "King Arthur and his Round Table," even though considerable money has been spent on research, scripting, etc. The studio chieftain's reason for turning down this epochal movie is because he cannot get a star of the caliber of Errol Flynn or Gary Cooper to play in it, which truly makes the name more important than the vehicle.

LOUELLA PARSONS

A smart business man is this young Freeman, who points out that the largest market for spectacles of medieval and ancient times is abroad and so must have stars of assured continental popularity. He added that Al Lewin might make "King Arthur" at another studio with stars whose luster is sufficient to draw the foreign markets. Para's other big special, a combination of "Gettysburg" and "The Copperhead" is not up for sale as rumored, according to Boss Freeman.

Hot or cold, stormy or sunshiny, Robert Taylor and Spencer Tracy will head for Nevada a week from Monday for "Northwest Passage." There's been so much chit chat that neither Bob nor Spence wanted to go on the location trip and make the picture that I questioned M-G-M. Wallace Beery, however, will be among the missing. That's because there's something else in store for him. So in his place will be that fine actor, Walter Brennan, borrowed from Samuel Goldwyn. I don't know where all of this talk started about Spence and Bob wanting to back out and not liking the story but it certainly has been a general topic of conversation at every dinner and tea party the last week.

Up until Saturday Metro-Goldwyn-Mayer's generous offer for the film rights to C. S. Forrester's sea trilogy, "Beat to Quarters," "Ship of the Line," and "Flying Colors," had come to naught. Selected by the Book of the Month Club, these tangy adventures of Capt. Horatio Hornblower, now in one volume, have been compared to "Mutiny on the Bounty" and naturally M.-G.-M., with fond memories of that box-office smash, would love to get it for Spencer Tracy and Clark Gable. However, it isn't at all definite that Leo the Lion will walk away with the prize since Warners is said to have first claim to the seafaring best seller.

Romantic ins and out: Andrea Leeds and Pat De Cicco gave this reporter a busy evening at the Troc after the "Young Mr. Lincoln" preview. Gossip spread that they had eloped to Las Vegas and that Pat, who was once married to the ill-fated blonde beauty, Thelma Todd, had chartered a plane for his bride to be. The truth of the matter is that Pat did ask Andrea to elope and she for about five minutes considered it, but being a level-headed girl she decided to wait—so I reckon it's an engagement. Earlier in the day Madeleine Carroll sprang a divorce, Ena Gregory told us she planned to divorce Dr. Frank Nolan, and a cable from Merle Oberon in Antibes, Frances, said that she and Alexander Korda were just about to be married. How would you like to be a Hollywood reporter on your evening out—if you had one? Oh, yes, and I almost forgot the Bert Wheeler-Sally Haines legal parting which, when we first predicted it in this column, was so indignantly denied by them and a certain other columnist.

Errol Flynn is a good actor, but he isn't so sure that his skill on the screen is matched by his business prowess. He made two remarkable shorts of marlin fishing off Lower California with Howard Hill and sold them to Jack Warner. He says Jack out-talked him and got the best of the deal, but who won doesn't really matter for Errol's fishing reels are wonderful. One shows how he and Hill brought in a huge marlin with a bow and arrow and how, just in the nick of time, he and Hill jumped overboard before a giant swordfish speared their boat.

Snapshots of Hollywood collected at random: Zorina, battling flu, will not start her Warner engagement until she is entirely well; Regina Crewe heads for Hollywood with her husband, Herb Cruikshank, who has been very sick for many months; we'll all be glad to see Constance Talmadge when she arrives Thursday with her sister Norma; talked with Gwynne Pickford who tells me she is the happiest girl in the world and is hoping that Aunt Mary will send her blessing soon. She and Bud Ernst, her bridegroom, were trocing with a crowd of young people; put down to unusual night club sights, Rex Bell, Clara Bow's spouse, and Buck Jones, who were out for a night at the La Conga; the marathon dance contest at the Darryl Zanuck party at the Troc brought forth some magnificent prizes. Those who held lucky numbers and claimed a trophy included Sid Grauman and Cookie, Mack Gordon's pretty bride; sat next to Charles Boyer at the party and it was nice to hear him rave over Henry Fonda's Lincoln.

Varginia Bruce busy accepting congratulations on the victory of her thoroughbred, Big Ed, who raced home and paid $22.60. Virginia and her bridegroom, Jack Ruben, were lamenting they only had $10 on the nose. What an enraptured audience Marian Anderson had for her singing of the Ave Maria at the "Young Mr. Lincoln" preview. You could have heard a pin drop in the large theater. Her last number, a negro spiritual, tops anything I have ever heard.

That's all for today. See you tomorrow!

Freddie to Inherit Estate in England

Freddie Bartholomew, Metro-Goldwyn-Mayer boy star, will inherit Carlton Villa, ancestral home of the Bartholomew family for more than a hundred years in Warminster, Wiltshire, England. He was so informed by his grandparents, Mr. and Mrs. Frederick Bartholomew, 75 and 74 years old, respectively, who arrived this month for their first visit to their famous grandson in two years.

Damrosch Is Mystified by Hollywood

Famous Conductor Is Making Screen Debut In 'Star-Maker'

By Frederic C. Othman,
United Press Hollywood Correspondent.

Hollywood, June 4.—Having introduced Miss Linda Ware one dozen times, by actual count, to an audience which was paid to applaud enthusiastically, Dr. Walter Damrosch, dean of American orchestra conductors, patted his brow with a handkerchief today and said it was his studied opinion that Hollywood was a peculiar place.

The 77-year-old Dr. Damrosch is appearing before the sound cameras for the first time in his life, playing himself as the Carnegie Hall orchestra conductor in the picture, "The Starmaker." The longer he works, the more peculiar the place becomes.

"Mrs. Damroch and myself were getting ready to start our vacation a few weeks ago," he reported in Paramount's replica of Carnegie Hall. "We had even packed our bags for a leisurely trip to the West when I got a perfectly amazing telegram from Charles R. Rogers. He's the producer of the picture.

"He wanted me to become an actor with Mr. Bing Crosby and the Misses Louise Campbell and Linda Ware. Now this was a new experience to me, and since the emolument seemed adequate, Mrs. Damrosch and myself decided to take our vacation at the studio's expense."

Fat Salary Envelope

That is an understatement. Not only did Paramount pay Dr. Damrosch's expenses, but a reputed $20,000 for his two weeks in the sound stages.

"The things that happen keep me amazed and I might add, mystified," he said, while his 100-piece Symphony Orchestra rested after playing silently under his direction. "For instance, I never knew that cinema orchestras played once for sound, and again for eye. Nor did I realize the painstaking manner in which the technicians work.

"Consider my introducing Miss Ware 12 times from this stage. I had to do that, it seems, so it would be exactly right.

"As for the things that have mystified me, I might mention the fact that I was told it was of the greatest importance for me to appear every morning at 8 in a full dress suit. Now that in itself seems strange. But each day when I arrive, a young man smears me with an evil-smelling compound he calls make-up.

"Not only does he apply it liberally on my face, but all over my head as well. This is said to be necessary for pictorial purposes, even though it does make me appear as if I am suffering from yellow jaundice.

Mystified By Delay

"So after I am painted, I come onto the stage ready for work and then I sit on the set until 11 a. m., watching the electrician fellows scurry above on what I believe they call catwalks. I have yet to understand why it is necessary to spend my time observing them in their labors."

Dr. Damrosch said he never had had the good fortune to hear Mr. Crosby croon from the silver screen until after Rogers retained him as a movie actor.

"And then I went to the picture theater to hear Mr. Crosby," Dr. Damrosch continued. "What impressed me most about his performance was his remarkable diction. Every word he sang, no matter how silly a word it may have been, could be understood perfectly. That in itself is a real accomplishment. Other singers might well take some hints from Mr. Crosby."

Having thus neatly side-stepped the giving of his opinion of the art of crooning, Dr. Damrosch said one of the things which caused him to become a movie actor was the excellent voice of 14-year-old Miss Ware. He was a little leery about leading an orchestra to accompany her, until he heard her sing.

"Sings Beautifully"

"And she sings beautifully," he said. "She is another Hollywood phenomenon which amazes me."

By this time Director Roy Del Ruth had the extras in the theater arranged to suit him, the orchestra ready to play, and Miss Ware prepared to sing. So Dr. Damrosch had to end his interview—reluctantly, he said—and step upon the podium to conduct an aria from the Nutcracker Suite.

He waved his baton, and the musicians sawed, tootled, banged and plinked without a sound.

Miss Ware warbled as silently as the orchestra played. Only music in the place came from a loudspeaker, playing the recording all hands had made the day before.

When the performance was over, Miss Ware skipped across the stage and kissed Dr. Damrosch—still silently—upon the cheek. That was in the script.

Dr. Damrosch beamed. That wasn't in the script.

In Hollywood

With Hedda Hopper

Hollywood, Calif., June 4.—Twentieth Century-Fox has more pictures scheduled for technicolor than any other studio. Shirley Temple in "The Blue Bird," then "Lady Jane"—in fact, all of hers will be in color. "Maryland"—is that the old one where the heroine sways from the bell, but isn't saved by the gong? Last year they did "Kentucky." Gee, if we keep on at this rate, we'll have 46 more years to go, not counting the District of Columbia. "Drums Along the Mohawk," "Hollywood Cavalcade"—retitled, "Fallen Stars"—all are scheduled technicolor productions.

HOPPER

Now we have a new color process called Dunning. Mr. Dunning used to do all of our miniature glass shots, before each studio put in its own department. He offered just enough stock to build a new lab the other day and it was oversubscribed $100,000 in two hours.

But about color. As I've said before, only definite personalities can survive it. They even profit by it. But if you once see a star in color then her face looks flat in a black and white film. You don't know why and keep trying to find the answer. The answer is: They shouldn't put a star in color unless they intend to continue it.

That's why Zanuck is so smart about Shirley. After all, Mr. Disney seems to know what he was doing.

When you're not doing so well and leave town, you're brought back into a big part. That's what happened to Nana Bryant who's doing the Dorothy Thompson in "Career Man."

Karl Esmond was brought to this country by Metro, cooled his heels at $1,500 weekly for six months. Now he is back at the same place in "Thunder Afloat." Both Paramount and Twentieth Century are offering him a long-term contract. You may remember he played the handsome German flier in "Dawn Patrol."

I ran a story about glorifying the life of Edwin Booth and a few days later it was discovered that RKO had one. Since that time, Goldwyn, Paramount and Republic all want a look at the script.

And how about getting started on "Edison," now that we're having our fiftieth anniversary for films. He added more to the joy and comfort of our daily lives than any living man!

It looks as though those empty stores along Hollywood Boulevard will be prettied up by our Chamber of Commerce, so the place won't be so depressing to tourists. A swell idea if it happens.

Imagine Leo Carrillo being done in by a mule. It happened in "The Chicken Wagon Family." The mule wasn't supposed to talk back but every time they started the scene Carrillo got busy with his curry-comb. Not until the end of the day did they discover it was that and not Leo's jokes that tickled him and made him go "Hee, Haw!"

Did you know that Bob Montgomery was standing by to go on, without pay, in case Joe E. Brown missed his broadcast? I'd have paid money to see that switch!

Jane Withers gave Henry Wilcoxson her registered Hereford calf on the condition that he wouldn't barbecue it.

It's not beyond the reaches of the imagination that some day Canada may house the government of the British Empire. After all, it's larger than the United States with a population of 8,000,000. And no foreigners allowed.

Edgar Selwyn has had hundreds of letters wanting the job of Mr. Roosevelt in his picture, "A Call on the President." One man wrote, "I don't believe in the New Deal. But I wouldn't let my prejudices interfere with my performance."

There should be a place in that picture for Louise Dresser. She and Lillian were great friends and she looks wonderful!

Film Table

RKO-Keith's — "The Mikado," at 11:40 a. m., 1:40, 3:40, 5:40, 7:40 and 9:40 p. m.

Palace — "Rose of Washington Square," at 12:20, 2:40, 4:55, 7:15 and 9:35 p. m.

A Petty Girl

SUZANNE RIDGEWAY, another of the beauties chosen by Artist George Petty to appear with Jack Benny in Paramount's "Man About Town." The picture will be coming along soon

Earle—"Only Angels Have Wings," at 10:15 a. m., 1:05, 3:55, 6:50 and 9:40 p. m. Stage shows at 12:25, 3:15, 6:10 and 9:05 p. m.

Loew's Capitol—"The Return of the Cisco Kid," at 11 a. m., 1:45, 4:30, 7:20 and 10:05 p. m. Stage shows at 12:40, 3:30, 6:15 and 9:05 p. m.

Metropolitan—"Man of Conquest," at 11 a. m., 1:05, 3:15, 5:25, 7:35 and 9:50 p. m.

Columbia—"The Gorilla," at 12:05, 2:05, 4:00, 6:00, 7:55 and 9:55 p. m.

Little—"We're Going to Be Rich," at 11 a. m., 1:40, 4:25, 7:10 and 10 p. m. "Moonlight Sonata," at 12:20, 3:05, 5:50 and 8:35 p. m.

Trans-Lux—Newsreel and shorts at 10 and 11:45 a. m., 12:30, 1:45, 3, 4:15, 5:30, 6:45, 8, 9:15 and 10:45 p. m.

Mount Vernon (Auto Theater)—"Frankenstein," at 8 and 10:50 p. m. "Dracula" at 9:10 p. m.

Tivoli—"Wuthering Heights," at 1, 3:10, 5:20, 7:30 and 9:45 p. m.

Ambassador—"Only Angels Have wings" at 1:00, 3:05, 5:10, 7:30 and 9:30 p. m.

Uptown—"Wuthering Heights," at 1, 3:10, 5:15, 7:25 and 9:35 p. m.

Calvert—"Wuthering Heights," at 2:35, 4:55, 7:15 and 9:35 p. m.

Own Uniforms No Use in Beery Role

Those five new uniforms with the gold braid and insignia of a lieutenant commander in the United States Navy, which Wallace Beery had made this month, won't do him a bit of good in his forthcoming naval film role, the star learned to his dismay.

When the Navy Department in Washington, D. C., recently changed regulations for the uniforms, Beery had a new set made, which he hoped to wear both as a reserve officer in the Naval Air Corps and in his forthcoming role in "Thunder Afloat." He will play the role of an ensign who is courtmartialed and reduced to the rank of "gob."

AMUSEMENTS

Loew's Theatres ALL COOLED for your Health and Enjoyment!

Loew's COOL CAPITOL — NOW — "RETURN of the CISCO KID" — WARNER BAXTER — LYNN BARI • CESAR ROMERO • HENRY HULL • ROBERT BARRAT — Stage: A Sideshow—A Girlshow — "World's Fair Flashes" — Frank Gaby • Gendron's Bros. — 28 RHYTHM ROCKETS — 25c To 1 P. M. — 35c • 1,500 Seats • Orchestra — 40c After 6:30 — 60c After 8:30

Loew's COOL PALACE — NOW — "ROSE of Washington Square" — Tyrone POWER • Alice FAYE • AL JOLSON

Loew's COOL COLUMBIA — NOW — You'll howl, but with laughter — The RITZ Brothers — "The GORILLA" — Anita LOUISE • Patsy KELLY — Lionel ATWILL • Bela LUGOSI

FIRST SHOW TODAY 10:15 A. M.

Warner Bros. EARLE — NOW — CARY GRANT JEAN ARTHUR — in Columbia Picture — "Only Angels Have Wings" — On Stage: "Command Performance" — A Show Dedicated to Working Royalty — BENNY GRANEY • 10 EARLE BEAUTETTES & Other Acts — 25c to 1 P.M. — "Only Angels Have Wings" Can Also Be Seen Today, Tomorrow, Wed., & Thurs. at Ambassador

METROPOLITAN — NOW — GREATEST EPIC SINCE "CIMARRON" — MAN OF CONQUEST — The Story of Sam Houston with — RICHARD DIX — and a Cast of Thousands — 25c to 5:30 p. m.

TRANS-LUX THEATER — King and Queen Tour — Flivver Fivers Auto Race (Indianapolis) Venice Carioca — SPECIALLY SELECTED SHORT SUBJECTS — 25c

OPENING TONIGHT — CROSS ROADS — "ABIE'S IRISH ROSE" — Ticket Office 1321 E St. N.W. Curtain 8:40 — DI. 7373 — All Seats 55c

FORTY ACRES OF FUN — FREE ADMISSION — GLEN ECHO AMUSEMENT PARK — AND MORE THAN FIFTY AMUSEMENTS — SWIMMING RIDES DANCING — From 9:30 A.M. 1 P.M. 9 P.M. — WALLY STOEFLER ORCHESTRA — ALL THIS WEEK WITH FINE RHYTHM — THELMA MITCHELL, TOO

RKO NOW KEITH'S — In compliment to King George and Queen Elizabeth — GILBERT & SULLIVAN'S — The MIKADO — IN TECHNICOLOR — with — D'OYLY CARTE PLAYERS and KENNY BAKER — ADDED — Disney's DONALD'S COUSIN GUS — Coming... Douglas Fairbanks, Jr. • Basil Rathbone in "The Sun Never Sets"

Dennis FIELDS & Hal LeROY — Ina McLAGLEN — WE'RE GOING TO BE RICH — and Dancing Stars — PADEREWSKI — Moonlight Sonata — AIR CONDITIONED — 2344 to 2:30 — LITTLE — 9th ABOVE F

Three Miles South of Alexandria — TOGETHER ON THE SCREEN! — BORIS KARLOFF and BELA LUGOSI — FRANKENSTEIN

Formal Attire FOR RENT — LATEST STYLES — Complete Accessories — ALL SIZES — M. STEIN & CO. — 1714 L St. N.W. At Conn. Ave. — NA. 9425

Today's NEIGHBORHOOD Movies

WARNER BROS. THEATERS — For additional interesting places and Schedules check

Theaters Having Matinees

AMBASSADOR 18th & Col. Rd. CO. 5800 Mat. 1 — Healthfully Air-Conditioned — Jean Arthur-Cary Grant in "Only Angels Have Wings." At 1, 3:05, 5:10, 7:20, 9:30. Also Newsreel.

BEVERLY 16th & N Sts. N.W. LI. 2300 Mat. 1 P.M. — Parking Space Available to Patrons. Healthfully Air-Conditioned — Bette Davis in "Dark Victory." At 1, 3:15, 5:20, 7:30, 9:40. Short.

CALVERT 2324 Wis. Ave. N.W. WO. 2345 Mat. 1 P.M. — Parking Space Available to Patrons. Healthfully Air-Conditioned — Merle Oberon-Laurence Olivier in "Wuthering Heights." At 1:10, 3:15, 5:25, 7:30, 9:40. Newsreel-Comedy.

CENTRAL 425 9th St. N.W. Mat. 2361 Opens 11 A.M. — Healthfully Air-Conditioned — Florence Rice-Kent Taylor in "Four Girls in White." At 11, 1:40, 4:20, 7:05, 9:45. — Spencer Tracy in "Fixer Dugan." At 12:40, 3:20, 6, 8:45.

PENN 630 Pa. Ave. S.E. LI. 7179 Mat. 1 P.M. — Healthfully Air-Conditioned — Joel McCrea-Barbara Stanwyck in "Union Pacific." At 1:25, 4:05, 6:45, 9:30. Also short subject.

SHERIDAN Ga. & Sheridan N.W. RA. 9400 Mat. 1 P.M. — Healthfully Air-Conditioned — Bette Davis in "Dark Victory." At 1, 3:10, 5:20, 7:30, 9:40. Short.

SILVER Ga. Ave. & Colesville Pike SHer. 6000 Mat. 1 P.M. — Parking Space Available to Patrons. Healthfully Air-Conditioned — Bette Davis in "Dark Victory." At 1:25, 3:25, 5:25, 7:25, 9:30. Short.

TIVOLI 14th & Park Rd. N.W. COl. 1800 Mat. 1 P.M. — Healthfully Air-Conditioned — Merle Oberon-Laurence Olivier in "Wuthering Heights." At 1, 3:10, 5:20, 7:30, 9:45. Also short subject.

UPTOWN Conn. Ave. & Newark WO. 5400 Mat. 1 P.M. — Parking Space Available to Patrons. Healthfully Air-Conditioned — Merle Oberon-Laurence Olivier in "Wuthering Heights." At 1, 3:10, 5:15, 7:25, 9:35. Also short subject.

Theaters Having Eve. Performances

APOLLO 624 H St. N.E. LI. 3278 — Nelson Eddy-Virginia Bruce in "Let Freedom Ring." At 6:15, 7:55, 9:45.

AVALON 5612 Conn. Ave. N.W. WO. 2000 — Deanna Durbin in "Three Smart Girls Grow Up." At 6:15, 8, 9:45.

AVE. GRAND 645 Pa. Ave. S.E. LI. 2404 — Wallace Beery in "Sergeant Madden." At 6:15, 8:05, 9:30. Also short.

COLONY 4825 Ga. Ave. N.W. GE. 6500 — Deanna Durbin in "Three Smart Girls Grow Up." At 6:15, 8, 9:50. Cartoon.

HOME 1230 G St. N.E. AT. 5182 — Charles Boyer-Irene Dunne in "Love Affair." At 6:15, 8, 9:45. Also short.

SAVOY 2320 14th St. N.W. CO. 4848 — Anne Shirley-James Ellison in "Sorority House." At 6:15, 8, 9:50.

SECO 8344 Ga. Ave. Silver Spring SH. 2440 — Parking Space — "Women in the Wind" with Kay Francis-William Gargan. At 6:20, 8:55. Lee Tracy-Virginia Weidler in "Fixer Dugan." At 7:35, 10. Also short.

TAKOMA 4th & Butternut Sts. GE. 4312. Parking Space — Joan Crawford-James Stewart in "Ice Follies of 1939." At 6, 8, 10.

YORK Ga. Ave. & Quebec Pl. N.W. RA. 4400 — Claudette Colbert-Don Ameche in "Midnight." At 6, 7:35, 9:50. Popeye.

ACADEMY Of Perfect Sound Photoplay 8th at G S.E. — Fredric March, Joan Bennett, "TRADE WINDS." — Also "NORTH OF SHANGHAI."

ATLAS 1321 H St. N.E. AT. 2300 — Scientifically Air-Cooled — Mat. 1 P. M. — Gene Autry, "BLUE MOUNTAIN SKIES" — Dionne Quintuplets in "Quintuplana." — NOW—On Our Stage — TOM KEENE AND HIS DUDE RANCH JAMBOREE OF WESTERN STARS.

CIRCLE Home of "Microphonic Sound" Penna. Ave. at 21st N.W. — Claudette Colbert, Don Ameche, "MIDNIGHT." — News. Cartoon.

CONGRESS 2351 Nichols Ave. S.E. — Air-Conditioned — Bob Burns, "I'M FROM MISSOURI."

FAIRLAWN ANACOSTIA. D. C. — Fred MacMurray, "CAFE SOCIETY."

GREENBELT Air Conditioned — Free Parking — Adolph Menjou, "KING OF THE TURF." — Also, "March of Time."

PRINCESS 1119 H St. N.E.—LI. 2000 — Healthfully Air-Conditioned — Double Feature Program. — Mat. 1 P. M. — Mickey Rooney, Lynn Carter, "HUCKLEBERRY FINN." — Also on the Same Program! — Humphrey Bogart, Kay Francis, "KING OF THE UNDERWORLD."

STANTON 9th and C Sts. N.E. — Finest Sound Equipment — "LITTLE ORPHAN ANNIE," — Ann Gillis, Kent Taylor, June Travis. Also — "THERE'S THAT WOMAN AGAIN." — Melvyn Douglas, Virginia Bruce.

STATE-BETHESDA 6970 Wis. Ave. Bethesda, Md. — OFFICIAL FILMS — MAX BAER- LOU NOVA FIGHT, At 7:30, 9:15, 11:00. — Also — Barbara Stanwyck in "BANJO ON MY KNEE."

FALLS CHURCH, VA. — STATE — No Parking Worries — LEE — Deanna Durbin, "THREE SMART GIRLS GROW UP." — Dorothy Lamour, "ST. LOUIS BLUES."

ARLINGTON, VA. — WILSON 1730 Wilson Blvd. Ope. Colonial Village — Claire Trevor, John Wayne, "STAGECOACH."

ASHTON 2109 Wilson Blvd. Phone OXford 1139 — Irene Dunn, Charles Boyer, "LOVE AFFAIR."

JESSE THEATER 19th & Irving Sts. N.E. — "ICE FOLLIES OF 1939." — Joan Crawford, James Stewart.

SYLVAN First and S. L. Ave. S.W. — "I'M FROM MISSOURI." — Bob Burns, Gladys George.

PALM THEATER 3301 Geo. Rd. Va. — "SERGEANT MADDEN." — Wallace Beery, Tom Brown.

NEWTON 12th and Newton Sts. N.E. — "THREE SMART GIRLS GROW UP." — Deanna Durbin, Robt. Cummings. — Mat. at 1 P. M.

BORO Bethesda, Md. — Scientifically Air-Conditioned — Enjoyable 13 min. drive from Washington. Free Parking. — Cont. 2-11 — Irene Dunn, "LOVE AFFAIR."

RICHMOND Alexandria, Va. — Today, Tomor., Wed. — J. McDonald, "Broadway Serenade."

REED Alexandria, Va. — Today Thru Sat. — Joel McCrea, "UNION PACIFIC." — Free Parking Space—300 Cars.

Rocksie Clears 6′ 3″ to Take Show Jumping Honors

Sports | The Washington Post | Sports

****X WASHINGTON: MONDAY, JUNE 5, 1939 15

Harry Cooper Wins $5,000 Goodall Golf Title

This Morning

With Shirley Povich

St. Louis, Mo., June 4.—Any time the gentleman whose word is law in American League affairs decides to move the St. Louis Browns' franchise to some other city, it will be all right with seven of the eight club owners in the league. St. Louis for years has been a festering sore on the financial face of the league.

POVICH

For example, the other day the Philadelphia Athletics and the Browns played to only 487 paid customers and the A's share of the gate was insufficient to meet the club's hotel expenses for the day. A dead loss to the Philadelphia club that afternoon were the several hundred dollars it had spent for transportation here, and players' wages and other overhead expenses.

It's starvation baseball as far as the other clubs in the league are concerned. And of course the Browns aren't making any money, either. Those 487 who saw the game we mentioned were not a rare small crowd. Washington has played the Browns with fewer than 300 paying customers in the park, and today, at a Sunday double-header sponsored by the American Legion, there weren't 4,000 payees on the premises.

Club Owners Want to Move Browns

In fact, at a Saturday double-header a week ago, club officials announced the paid attendance as 1,789. When the Browns met the Tigers a few Sundays ago after their sensational ten-player deal, in which six Browns appeared in the uniforms of the Tigers for the first time, and four Tigers became members of the Browns, a crowd of 15,328 was present. But it took the first ten-player deal in history, on the eve of a Sunday game, to bring out the biggest crowd of the past 12 years at a Browns' home game.

If you don't think there is a clamor for the removal of the Browns' franchise to some other town, you haven't been listening closely to the moans of club officials all over the league. Owners of the other clubs are actually getting tough about it, and if they don't go to Baseball Commissioner Landis with their loud squawks at the next league meeting, then they are not to be believed, because that's what they say they will do.

The most depressing place on the baseball scene is Sportsman's Park when the Browns are playing at home oftentimes. This department on occasion has counted no more than 20 customers in the bleacher seats and the ushers and peanut butchers have outnumbered the box seat customers. The game actually loses face in St. Louis.

The reason, of course, is the pitiable record of the Browns for the past 15 years. They've alienated whatever support they did have. St. Louis, before 1926, used to be an American League town, with the Cardinals as inferior club. But with the Cardinals' first pennant victory in 1926, and the continued futility of the Browns, the National League has commanded the patronage here.

Club owners have been squawking for years at the financial raps they have been taking when their clubs visited St. Louis. And they have resented, too, the fact that the Browns, who provide no revenue at St. Louis, take down nice shares of the gate when they play in other cities. But not until this season have they made motions toward demanding that American League baseball get out of St. Louis.

Situation Has Become Critical

The reason is plain enough. In former years the league was able to carry St. Louis. The Browns represented virtually the only weak spot in the league's set-up, and hope was still held that the Browns could recapture some esteem in St. Louis. But with the Browns unimproved, and Chicago and Philadelphia also declining as sources of revenue in the American League, the situation has become critical.

The defection of Chicago as a good baseball town has become downright alarming. In a city of 2,000,000 potential fans, and with the White Sox one of the surprise clubs of the league this season, fewer than 1,500 persons paid to see the White Sox meet the Nats yesterday—on a Saturday. The Sox are losing money and are helping drag visiting clubs into the red.

At Philadelphia the situation is no better. Fewer than 10,000 fans were present to greet the opening of the season at Shibe Park in April. Every club but the Yankees take a rap when they play at Shibe Park.

Thus with Philadelphia and Chicago joining St. Louis as arid spots on the league's financial map, the sound and the fury of the club owners has increased. "Raus mit the Browns," is their cry, and they already have in mind the city they'd like to see replace St. Louis in the American League.

It would have to be a Western city, of course, to maintain the league balance of four Eastern and four Western clubs, and Milwaukee is the town they are favoring. Milwaukee fans are rabid, the city is big enough to support major league baseball, and there would be a saving in transportation costs by eliminating the expensive jumps to St. Louis.

They could move the Browns' franchise to Milwaukee simply by making a settlement with the owners of the Milwaukee American Association club. They wouldn't be violating any territorial rights of the American Association, either, because an existing contract, called the major-minor agreement, provides that any major league may draft a minor league city merely by meeting all financial claims.

Miss Cotter's Rocksie Wins Jump Honors

Clears Bar at 6 Feet 3 Inches to Defeat Black Caddy in Jump-Off in D. C. Show

By Anne Hagner

In one of the most thrilling jumping events in the history of local horse shows, Margaret Cotter's Rocksie took honors on the final day of the Washington show at Meadowbrook Club yesterday.

Rocksie and Fred Hughes, jr.'s Black Caddy jumped off four times, beginning with two fences set at 4 feet 3 inches and 4 feet 6 inches, respectively. Black Caddy refused and Rocksie pulled down the top pole to send the jumps up 6 inches at every jump off, ultimately going to 6 feet 3 inches.

As upward of 2,500 spectators yelled and screamed with excitement, Hughes' game black stallion finally refused the big fence and Miss Cotter's mount went clean to take the blue ribbon in the class, carrying out the prophecy made more than a month ago by Fenton Fadeley, well known local horseman, who said that the skyscraper class would go to 6 feet 3 inches if the ground was in good shape.

Second Victory

It was the second time in Miss Cotter's brilliant career that she has sent her great bay gelding over the highest fences ever seen locally. Last September in the Knights of Columbus show, Rocksie cleared an even 6 feet on the same grounds to win a similar class, jumping in deep mud.

Both horses were dripping wet after their high-climbing activities and exhausted from three days of continual jumping. Spectators rocked the grandstands as the awards were presented, realizing that they had witnessed a jumping exhibition such as is seldom seen anywhere.

The two friendly rivals did their jumping in spite of loud opposition from friends, relatives, and the worried manager of the show, Arthur Naul, who expected the worst and asked Miss Cotter and Hughes to accept a blue ribbon apiece and split the $50 prize money. They would hear nothing of this, however, and went on to make show-ring history.

Virginia Does Well

Although the two Washington-owned horses stole the show, it remained for the Virginia entries to do the tricolor winning. Mr. and Mrs. George P. Greenhalgh's Billy Do, after three days of consistent fencing, won two more blues in the final session to make him open jumper champion without a struggle. Reserve went to Billy's former owner, Capt. Henri Luebbermann, on the United States Government's Sandy.

Continuing Virginia's winning ways were the representatives of Mrs. John Hay Whitney's Llangollen Stables, who dominated their divisions among both working and conformation hunters.

Second in the way of spectator-interest was the bareback costume class, which was won by Fred Hughes' high-jumping horse in the guise of a zebra, replete with fake ears measuring more than a foot. Hughes painted wide white stripes on his mount with a secret compound and dressed himself as a Zulu warrior, to win the class by virtue of loud applause from the delighted spectators. Second was Lisbeth Stieg, accompanied by a dummy which was dressed in a replica of her own costume, that of the Gold Dust twins, and third was Mrs. Chip Robert, dressed as an Indian squaw. Fourth place went to Betty Couzens as a colored

See HORSE, Page 18, Column 5.

Costume and Hunter Stake Winners at Washington Show

Right—Fred Hughes is doing a "cowboy" special on his mount, Black Caddy, with which he won the costume class in the Washington Horse Show yesterday. Lower—Mrs. John A. Whitney and Spring, which placed first in the Hunter Stakes.

Craig Wood Is Second, 3 Shots Back

Winner Finishes in Round-Robin Event With a Plus 31, Gains 10, Loses 6 in Finals

By the Associated Press.

New York, June 4.—Lighthorse Harry Cooper barely survived a severe attack of $1,000 jitters today to win the second annual Goodall round-robin golf tournament with a final score of plus 31 and a record of having lost only two of his 14 matches and gone over par only twice in seven rounds.

The veteran from Eastern Point, Conn., who thus moved into the front rank of favorites for next week-end's National Open championship, won by 2 points from Craig Wood, of Mamaroneck, N. Y. By the margin of two rimmed putts he escaped being sent into a play-off with the blond bomber.

Coming to the eighteenth green with a gallery of more than 1,000 trailing him, Cooper found himself 15 feet from the pin, with Ben Hogan and Jimmy Thomson less than 10 feet away. Wood already was in with his plus 29 score, and Hogan and Thomson combined were 5 up on Cooper.

$1,000 to Victor

That meant that Harry either had to halve the hole with both men or win it from one to finish on top. He lined up his putt and rolled the ball inches shy of the cup. His par 4 was safe. Then Thomson and Hogan strained Cooper's already frayed nerves by ramming their balls right to the cup, only to have them skip around the back edge and out again by inches.

The victory, worth $1,000 and a handsome trophy, was Cooper's first major triumph since the 1938 New Orleans Open, almost a year and a half ago. In the "future book" for the Open at Philadelphia it brought his odds down from 14 to 1 to 10 to 1, with the chances very strong that he will become second choice at 8 to 1 to Ralph Guldahl, defending champion and 6 -to-1 favorite. The meet starts Thursday.

Brilliant Finish

Wood put on a brilliant finish to take second money of $750. The handsome power-hitter, who also has been runner-up in the British Open, the P. G. A., and the Augusta masters, moved from sixth to third place with a morning 67, 3 under par, for a 13-point gain against Hogan and Denny Shute. In his final try he shot a handsome 71 to win nine holes from Olin Dutra and Paul Runyan.

Sam Snead, winner of last year's Inaugural at Cincinnati, again came up strong on the final day. A morning 70 and afternoon 69 boosted his score by 19 points and brought him into third place at plus 24. After him came Denny Shute, plus 21; Guldahl, the second-day leader, plus 19; Jimmy Hines, plus 11; Tony Penna, plus 9; Runyan, plus 1; Hogan, minus 4; Johnny Revolta, minus 11; Thomson and Metz, minus 12; Dutra, minus 33; Walter Hagen, minus 36, and Horton Smith, minus 38.

Cooper, never known for iron nerves under pressure, gave three definite signs he was feeling the strain. At the third, after lining up his putt, he walked all the way around in back of the hole to ask Thomson to move, and then missed the putt, and muttered bitterly about movie cameramen pursuing him after blowing short putts on the sixth and ninth.

The final point standings:

1, Harry Cooper, 31; 2, Craig Wood, 29; 3, Sammy Snead, 24; 4, Denny Shute, 21; 5, Ralph Guldahl, 19; 6, Jimmy Hines, 11; 7, Tony Penna, 9; 8, Paul Runyan, 1; 9, Benny Hogan, minus 4; 10, Johnny Revolta, minus 11; tie for eleventh between Jimmy Thomson and Dick Metz, minus 12 points; 12, Olin Dutra, minus 32; 14, Walter Hagen, minus 36; 15, Horton Smith, minus 38.

Today's results:

Sixth round (morning)—Wood defeated Shute, 4 up, and Hogan, 9 up; Shute defeated Hogan, 6 up; Runyan and Hagen, all even; Hagen and Penna, all even; Penna and Runyan, all even; Revolta defeated Guldahl, 1 up, and Hines, 3 up; Guldahl defeated Hines, 2 up; Snead defeated Metz, 2 up, and Thomson, 6 up; Metz defeated Thomson, 6 up; Cooper defeated Dutra, 4 up and Smith, 6 up; Dutra defeated Smith, 4 up.

Seventh round (afternoon)—Hines and Shute, all even; Shute defeated Smith, 3 up; Hines defeated Smith, 1 up; Revolta defeated Metz, 1 up, and Penna, 2 up; Metz defeated Penna, 1 up; Wood defeated Runyan, 5 up, and Dutra, 4 up; Dutra and Runyan, all even; Thomson defeated Cooper, 2 up; Hogan defeated Cooper, 3 up, and Thomson, 1 up; Snead defeated Guldahl, 4 up, and Hagen, 6 up; Guldahl defeated Hagen 1 up.

'Rufe' Watson North-South Skeet Victor

First Title of Career Won by Laurel Firer With 150 Straight

By Bill Burnett.

R. M. (Rufe) Watson, a 49-year-old businessman from Laurel, Md., for the first time in 20 years of skeet shooting heard himself called a champion yesterday when he defeated a former national champion for the crown in the sixth annual North-South Skeet Tournament at National Capital Skeet Club.

Watson, shooting with the host club's five-man team, the Senators, had a perfect score of 100x100 in the all-bore event to tie Dick Shaughnessy, of Dedham, Mass., and in the extra shoot he calmly cracked 50x50 to beat the Bay State High School lad's 49-50. The latter's downfall occurred when he shot slightly ahead of the incomer on No. 5.

It was Watson's first major skeet tournament victory, and well he deserved it. Without a trace of nerves, and firing methodically, the auto sales company owner defeated the 17-year-old Shaughnessy in the most important event of the two-day meet.

For Shaughnessy, however, his loss to Watson was no disgrace. A national champion at 15, and having poured shot at the clay birds since he was 12, his defeat was at the hands of an older and steadier shooter. He took most of the honors, despite the all-bore beating, winning the high-over-all with 294x300, the .410 bore on Saturday with 96x100, and the 20-gauge individual the same day with 98x100.

George Deyoe, last year's high-

See SKEET, Page 17, Column 6.

The Majors

AMERICAN LEAGUE

Standing of the Teams

	W.	L.	Pct.	G.B.
New York	33	7	.825	...
Boston	23	14	.622	8½
Chicago	22	18	.550	11
Cleveland	20	19	.513	12½
Philadelphia	17	23	.425	16
Detroit	17	24	.415	16½
WASHINGTON	15	26	.366	18½
St. Louis	13	29	.310	21

Yesterday's Results

St. Louis, 5-11; WASHINGTON, 4-3.
Chicago, 14-6; Philadelphia, 9-11.
Cleveland, 10-1; Boston, 2-7.
New York, 8; Detroit, 4.

Games Today

New York at Detroit.
Pearson (5-0) vs. Rowe (1-3).
Philadelphia at Chicago.
Nelson (3-1) vs. Knott (0-1).
Boston at Cleveland.
Ostermueller (1-0) vs. Allen (1-3).
Washington at St. Louis play at earlier date.

NATIONAL LEAGUE

Standing of the Teams

	W.	L.	Pct.	G.B.
Cincinnati	28	14	.667	...
St. Louis	23	16	.590	3½
Pittsburgh	22	19	.537	5½
Chicago	22	19	.537	5½
Brooklyn	19	20	.487	7½
New York	19	23	.452	9
Boston	16	23	.410	10½
Philadelphia	12	27	.308	14½

Yesterday's Results

Pittsburgh, 7-1; Brooklyn, 3-14.
Cincinnati, 4; New York, 1.
Chicago, 9; Philadelphia, 4 (second game called end third; Sunday law).
St. Louis at Boston (both games postponed; rain).

Games Today

Cincinnati at New York.
Walters (6-4) vs. Schumacher (3-4).
Pittsburgh at Brooklyn.
Sewell (6-3) vs. Tamulis (2-2).
St. Louis at Boston.
Cooper (1-2) vs. Posedel (3-3).
Chicago at Philadelphia.
French (4-2) vs. Johnson (3-1).

Crescent League Officially Disbands

The Capitol Crescent Baseball League was officially disbanded Saturday night when President Earl Blondheim, of the Ida's Department nine, divided the league's funds and announced that action was suspended.

Wes Ferrell Says He's O. K.

Former Nat Dickers With Coast Club

Greensboro, N. C., June 4 (AP).—Wes Ferrell, pitcher released recently by the New York Yankees, said today he planned to continue in professional baseball.

Ferrell said he had been dickering with the Hollywood club of the Pacific Coast League and that he expected "something definite" shortly.

"I haven't talked to any major league club official, yet," he said, "but I'm going to work out here at home and when my arm feels O.K. I'll get in touch with some people.

"If the arm doesn't feel all right then there's no use trying to fool anyone, including myself."

German Net Team Winner

Sweeps Matches 3 With Britishers

By the Associated Press.

Berlin, June 4.—Germany eliminated England from Davis Cup competition today when the Reich's doubles team of Heinrich Henkel and Georges Metaxa defeated Shaffi and Wilde in straight sets, 6—4, 6—2, 6—2.

The victory which the Germans won in impressive fashion gave them a clean sweep in the first three matches.

Yesterday Charles Hare forfeited to Roderick Menzel because of a leg injury and Henkel defeated R. A. Shayes in the opening singles matches.

Germany will play the winner of the Yugoslavia-Belgium matches next month in the European finals.

The British team sorely missed Capt. Hare. Shaffi substituted for him and while he tried valiantly he and Wilde could not match the strength and co-ordination of the Germans.

Yugoslavia Beaten In Upset by Belgium

Zagreb, Yugoslavia, June 4 (AP).—Belgium upset Yugoslavia today in doubles, but trailed two matches to one in their third round Davis Cup tennis play.

Leopold Lacroix and his partner De Borman defeated Ferenc Puncec and Dimitri Mitic, 6—2, 6—2, 6—3, today after the team lost both opening singles matches yesterday.

Lou Fette, of Bees, Weds Teacher

Boston, June 4 (INS).—Lou Fette, 32, ace right hander of the Boston Bees, was married tonight to Lucille Greer, 23, Alma, (Mo.), school teacher, in the vestry of the Brookline Baptist Church.

Danny MacFayden, teammate of the bridegroom, and Mrs. MacFayden were the only attendants. MacFayden was pinchhitting for Fetter's roommate, Pitcher Jim Turner, who was hospitalized.

Cardinals Triumph

The Anacostia Cardinals were defeated by the Orlando A. C., 5-3, yesterday at Fairlawn.

Browns Beat Nationals In Twin Bill, 5-4, 11-3

Washington Perilously Close to Cellar After St. Louis Halts 11-Game Losing Streak At Their Expense; Chase, Kelly Lose Opener

By Shirley Povich.

A Staff Correspondent.

St. Louis, June 4.—Baseball's last measure of ignominy—a double-header defeat by the St. Louis Browns, overtook the hapless Nats this afternoon. And tonight, after succeeding only in breaking the Browns' 11-game losing streak, the Washington Club was periously close to the American League cellar.

The Nats broke the Browns losing streak by dropping a 5-4 decision in the opening game, but in the second game the Griffs hit a new low, taking an 11-3 beating. Coincidentally the Nats were collecting their third and fourth consecutive defeats.

That first game was pitched away by Ken Chase and Harry Kelley in the eighth inning when a 3-1 lead of the Nats disappeared under the weight of three bases on balls and three hits yielded by Chase and Kelley. Harlond Clift drove in the tying and winning runs after Chase had filled the bases.

Jimmy DeShong gave valiant battle to Vernon Kennedy in the second game, but was forced out for a pinch hitter in the eighth inning, with the Nats trailing, 5-3. Whereupon the Browns completed the carnage by whaling young Walter Masterson for six hits and six runs in the eighth.

Three home runs by the Nats during the afternoon were futile. Taft Wright and Buddy Lewis pounded out homers in the first game, and Case slugged a useless homer in the second, but 27 St. Louis hits of various dimensions during the day offset the effects of the Nats' distance drives.

In that second game, George Case followed his homer with a fifth-inning double to tie the score at 3-3, but from that point, the Browns took command. They went into a 4-3 lead in the same inning after Hoag led off with a triple, and in the seventh, McQuinn's double and Clift's single upped their lead 5 to 3.

Pretty Tragic

Those were the figures when Rookie Masterson got the pitching job in the eighth. Before he could get three out, the Browns had six more runs on a pair of bases on balls, a single by Hoag, a triple by McQuinn, singles by Clift and Sullivan, Glenn's double, and another single by Heffner. It was pretty tragic for young Masterson.

Kennedy, the former Tiger, yielded ten hits to the Nats, but surrendered no runs after the fifth inning.

The Nats made motions as if to win that first game a la the New York Yankees. Taft Wright hammered a homer into the rightfield roof in the second inning—his first of the season—and in the third, after George Case had beaten out a bunt, Lewis dropped a home run drive onto the same roof to set Washington up in a 3-0 lead.

Lose Their Punch

They packed six of their ten hits of the game into the first three innings against Jack Kramer in the last seven innings they had no such punch. But those three runs appeared sufficient, what with Ken Chase moving along nicely.

For seven innings Chase allowed only one run—in the fifth when

See NATS, Page 18, Column 6.

Matthews Beats Kay, 6–2, 6–4, in Junior Singles

With singles play having reached the final round yesterday as Byron Matthews defeated David Kay, 6—2, 6—4, for the right to meet Harry Brinkerhoff Tuesday for the crown, junior doubles will move into that advance stage at Columbia this afternoon.

In matches starting at 4 o'clock, Ben Fisher and Dick Mayfield meet Eddie Richardson and Maurice Cowan, and while Slater Clarke and Buddy Edwards engage Dave Kay and Milton Freer. Both teams are unseeded and each eliminated one of the seeded combinations en route to the semifinals.

In a double-barreled upset Saturday, Clarke and Edwards defeated top-seeded Tom Wadden and Byron Matthews, and Fisher and Mayfield paired to remove second-seeded Reggie Cooper and Taylor Chewning.

Matthews' victory over Kay in the semifinal round of the singles was scored with surprising decisiveness as Kay, who had early eliminated top-ranked Len Sokol seemed powerless in the face of his foe's fast attack.

Archibald, Silva Fight Tonight at Stadium

10-Round Nontitle Contest Expected To Attract 6,000 Fans

By Al Hailey

With the Weather Man promising clear skies, the curtain will rise tonight at 8:30 o'clock at Griffith Stadium on an action-filled fistic drama bringing together Joey Archibald, world's featherweight champion, and Mexican Joe Silva in a 10-round nontitle fight.

The champion arrived from New York yesterday under the wing of Manager Al Weill, who announced Archibald is in "perfect condition" and expects to make Silva No. 11 on his local knockout list.

Silva completed his training with a light session at the National Sporting Club gym and was pronounced "ripe" by Manager Jack Laken, who is betting a portion of the Mexican's purse on a Silva victory.

Promising enough excitement to make Washington fight fans lung weary before the night begins to age, the card is expected to draw around 6,000 fans, according to optimistic estimates by Promoter Joe Turner and Matchmaker Goldie Ahearn, who spent most of last night in a huddle muttering strange incantations designed to put the hex on rain clouds.

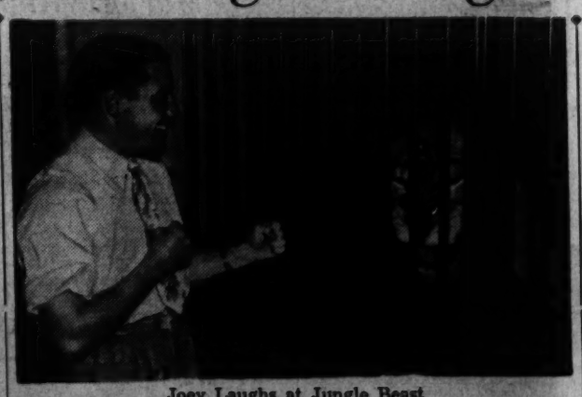

Joey Laughs at Jungle Beast

Although a slight underdog in betting odds, Silva will have added inspiration when he steps in the ring against Archibald. The Mexican boy's blond wife, who has never seen him fight, will be at the ringside.

If Silva can take the knockout punch Archibald has exhibited on numerous occasions, he may be expected to wade through the ten rounds to a decision, making quite a mess of the champion in such an eventuality.

The crosseyed Mexican fighter moves forward continuously, throwing both fists. In his recent defeat of Al Reid, New York ranking featherweight, Silva left Reid's face and body raw from the ceaseless cutting of his blows. At the same time he showed an ability to take the hard punches on the jaw when he threw skill to the winds and allowed Reid to step in and hit him with all he had—which, however, is not as much as the hard hitting Providence fighter can offer.

The pre-fight talk gives Silva everything to gain by a victory—a rise to the No. 2 title contender's spot, a possible fight with Lightweight Champion Henry Armstrong.

Champ Slight Choice Over Mexican Boxer; Good Supporting Card

See BOXING, Page 16, Column 4.

Bob Feller Beats Bosox, 10-2; Grove Then Halts Tribe, 7-1

Young Star Allows But Six Hits; Veteran Gives Up Only Seven

By the Associated Press.

Cleveland, June 4.—Bob Feller and Lefty Grove each won ball games today as the Cleveland Indians captured the first of a double-header from the Boston Red Sox, 10 to 2, and then surrendered, 7 to 1, in the nightcap.

Feller gave up six hits in the opener for his ninth victory of the year while his teammates were rapping Jim Bagby and Jake Wade for 15 safe blows.

Grove allowed seven hits, dueling on even terms with Willis Hudlin until the seventh frame of the finale, when the Cleveland "iron man" was removed for a pinch hitter. Then the Sox got to Tom Drake and Johnny Humphries for five

See INDIANS, Page 16, Column 6.

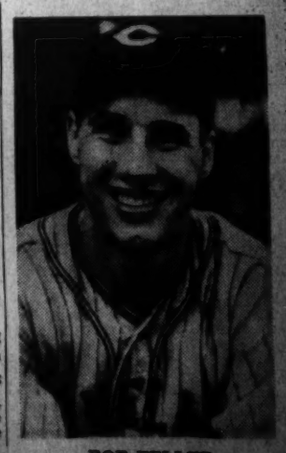

BOB FELLER

U. S. Beats British in First Game of International Polo, 11-7

Aidan Roark, Englishman, Hurt in Spill

Knocked Unconscious But Returns to Game After Few Minutes; Play Again Sunday

By Bob Considine.

Westbury, N. Y., June 4.—Yankee Doodle went to town here today—a riding on a polo pony.

The American polo squad, perhaps the greatest combination in the century old history of the sport, put to rout Britain's best in the first game of a three-contest battle for the ancient international polo challenge cup. The score was 11-7, but it hardly indicates the superiority of the Americans' mounts, team play and individual skill.

Only three of the Britons' seven goals actually were earned, the remaining four coming from free shots given to them by the officials after the hard-riding Americans had roughly collided with the invaders.

Roark Injured

Aidan Roark, brother of the famed British player who was killed last February in Los Angeles while training for the international series, narrowly escaped serious injury in the violent second chukker. He cut in front of the onrushing pony of Millionaire Mike Phipps and was hit so hard that it spun him through the air. He hit the green turf of International Feld so hard that he rolled over two or three times, his mallet dangling wildly from his wrist.

He was knocked unconscious but returned to the game within 10 minutes. His injuries are confined to a badly bruised left shoulder and shock, and he will be able to play next Sunday when the second contest of the series is played.

Take Early Lead

America was off to a 2-0 lead in less than two minutes after the start of the game, and before many of the crowd of 18,000 were in the sky-blue grandstands. Winston Guest was the first to score, rocketing the wooden egg through the gaylypainted uprights after a throw-in. A moment later Tommy Hitchcock, who has been beating the British since 1921, made it 2-0 by charging into a wilderness of flying mallets and straining horseflesh, "stealing" the ball and poking it through the British goal.

The injury to Roark seemed to work the Britons into a fighting fury, for by the middle of the third chukker they had tied the score 3-3, with two free shots and a nice goal by Bob Skene, off a good feeding shot from Roark.

100-Yard Pass

But the American team was hardly fit to be tied. With three quick thrusts that left the British gasping the native players zoomed to 6-3, the most dramatic moment of the spurt coming when Stewart Iglehart smacked a 100-yard pass to Phipps, who, standing like an Indian sentry between the British goal posts, received the ball and poked it through.

But as the clubs swept toward the end of the fourth chukker the English turned on their best heat. Gathering up the edges of their ragged team play they scored twice—led once again by the Australian Skene. They missed another free shot that would have given them a 6-6 tie.

That was their end. Throughout the last half of the game it was hardly a contest. Doing everything better, and mounted on ponies that seemed as much faster than the expensive British mounts than a thoroughbred is faster than a policeman's horse, the Americans thundered on to 10-5 in the seventh chukker, paced by Hitchcock's terrific hitting and the inspired team play of Iglehart—who owes his place on the team to the fact that Cecil Smith was hurt while training.

The Americans sloughed off in the final chapter, the British scoring twice.

United States.	Position.	Great Britain.
Phipps	No. 1	Skene
Hitchcock	No. 2	Roark
Iglehart	No. 3	Balding
Guest	Back	Tyrrell-Martin

United States	203	112	11—	11
Great Britain	012	200	02—	7

Scoring—United States: Phipps (4), Hitchcock (4), Guest (2), Iglehart (1). Great Britain: Balding (4), Skene (2), Tyrrell-Martin (1). Referee—Col. Vivian Lockett (England). Umpires—William Post 2nd and E. W. Hopping (United States).

Hustlers Beat Old Milwaukee

Frederick, Md., June 4.—The Frederick Hustlers won their sixth game of the season here today, defeating the Old Milwaukee Brewers, of Washington, 9-2.

Old M'kee.	AB	H	O	A	Frederick.	AB	H	O	A
Gl'enta,rf.	4	1	1	0	Stout,ss.	3	0	3	7
Forney,2b.	4	1	2	4	Hummer,2b	5	2	3	3
Jarboe,lf.	4	1	3	1	G'rdner,3b.	5	2	1	1
W.J'ins,1b	3	0	12	0	Blethen,cf.	5	2	1	0
P.J'kins,cf	4	0	0	0	Steele,1b.	4	0	9	0
Newm'n,ss.	4	0	0	5	James,lf.	4	1	1	0
Melvin,3b.	3	0	2	2	Downes,rf.	4	1	2	0
Sprague,c.	1	0	4	5	Carey,c.	3	0	7	1
Silver'n,p.	4	0	0	3	Hauver,p.	4	1	0	4
Totals	32	3	24	20	Totals	37	9	27	16

Old Milwaukee	0	0	2	0	0	0	0	0	0—	2
Frederick	3	0	0	0	3	0	2	1	x—	9

Runs—Clements, Sprague, Stout, Hauver (2), Gardner (2), Blethen, Steele, James, Downes. Errors—Forney (2), Newman (3), Melvin, Sprague (2), Stout. Two-base hit—Forney. Sacrifice hit—Downes. Stolen bases—Stout, Hummer (2), Gardner, Blethen, Steele, James, Downes, Carey. Double plays—Hummer to Stout to Steele; Stout to Steele. First base on balls—Off Hauver, 6; off Silverman, 4. Struck out—By Hauver, 7; by Silverman, 3. Hit by pitched ball—By Silverman (James). Left on bases—Old Milwaukee, 7; Frederick, 8. Umpires—Brooks and Twenty.

Ex-Notre Dame Football Star Dies Of Tuberculosis

Tucson, Ariz., June 4 (AP).—Eddie Collins, 33, leftend on Knute Rockne's Notre Dame football teams in 1928 and 1929, died in a sanatorium today after a valiant nine-year fight against tuberculosis.

An improvement had been reported recently and there was hope for his recovery.

His health broke in 1930, a few months after he became assistant coach at the University of Washington.

An older brother, Charles, played end on the famous "Four Horsemen" Notre Dame team of 1924.

British Polo Star Kayoed in Match With Americans

Associated Press WIREPHOTO.

Flat on his back in the second chukker of the international polo match between Britain and the United States at New York yesterday is Adian Roark, of the visitors, who collided with Mike Phipps, of the U. S. Phipps is shown chasing his horse. Neither was seriously hurt. The United States won, 11-7

Ruffing Hurt As 44,190 See Yanks Win, 8-4

Charley Hit on Finger By Line Drive in 8th; Detroit Turned Back

By the Associated Press

Detroit, June 4.—A finger injury prevented big Charley Ruffing from pitching the full route, but he got credit for his eighth victory of the season today as the New York Yankees downed the Detroit Tigers, 8 to 4, before a crowd of 44,190.

Ruffing, who limited the Tigers to six hits, was hurt while catching a line drive from the bat of Barney McCosky in the fifth inning. He walked from the hill after George Tebbetts led off with a single in the Tiger eighth, and Johnny Murphy finished, holding Detroit hitless.

The Yankees were opportunists as they scored once in the second inning and twice in each of the next three frames on a total of only nine hits. The final run in the eighth also came with the aid of a long single.

Paul Trout started for Detroit and was relieved in the fourth by Archie McKain. The latter gave way to a pinch hitter in the seventh, and Luther Thomas finished. The Yankees piled up 11 hits with Red Rolfe's fourth inning double the lone extra base blow.

New York	AB	H	O	A	Detroit.	AB	H	O	A
Crosetti,ss.	5	0	2	2	McCosky,cf	4	0	3	0
Rolfe,3b.	4	3	0	2	W'lker,rf,lf	1	0	0	0
Henrich,cf	2	0	3	0	G'ringer,2b	4	2	4	5
Dickey,c.	4	0	11	0	G'nberg,1b.	3	0	8	0
Keller,lf.	5	1	2	0	Higgins,3b.	4	2	2	2
Selkirk,rf.	4	1	0	0	Bell,lf.	3	1	0	0
Gordon,2b	5	2	3	3	Fox,rf.	1	0	0	0
D'lgren,1b.	3	2	5	1	Kress,ss.	4	0	2	3
Ruffing,p.	4	2	1	0	Tebbetts,c.	4	1	8	1
Murphy,p.	1	0	0	0	Trout,p.	1	0	0	0
					McKain,p.	1	0	0	0
					*Cullenbine	1	0	0	0
					Thomas,p.	0	0	0	1
					†York	1	0	0	0
Totals	37	11	27	8	Totals	32	6	27	12

*Batted for McKain in seventh.
†Batted for Thomas in ninth.

New York	0	1	2	2	2	0	0	1	0—	8
Detroit	0	0	0	0	0	2	2	0	0—	4

Runs—Crosetti, Rolfe, Henrich, Selkirk (2), Dahlgren (2), Ruffing, Walker (2), Greenberg, Cullenbine. Errors—Trout, McCosky, Kress (2). Runs batted in—Dahlgren (2), Keller (2), Rolfe (2), Dickey, Bell (2), Gehringer (2). Two-base hits—Higgins, Rolfe. Three-base hit—Gehringer. Stolen base—Gordon. Sacrifice—Dahlgren. Double plays—Gehringer to Greenberg to Kress to Higgins. Higgins to Gehringer to Greenberg (2), Rolfe to Gordon to Dahlgren. Left on bases—New York, 11; Detroit, 6. First base on balls—Off Ruffing, 5; off Trout, 3; off McKain, 1; off Thomas, 3. Struck out—By Ruffing, 7; by Murphy, 3; by Trout, 4; by McKain, 2; by Thomas, 1. Hits—Off Ruffing, 6 in 7 innings; off Murphy, 0 in 2 innings; off Trout, 6 in 3 innings; off McKain, 4 in 4 innings; off Thomas, 1 in 2 innings. Hit by pitched ball—By Trout (Crosetti). Winning pitcher—Ruffing. Losing pitcher—Trout. Umpires—Basil, Rue, Geisel and Kolls. Time of game—Two hours 21 minutes.

Newport News Beats 7 Up, 9-2

Newport News, Va., June 4.—The Newport News Cardinals jumped on Lanny Burch for six runs in a fat third inning, before Lefty McIntyre could come in and quell the spree, and the Red Birds defeated the Seven Up nine from Washington, 9 to 2, here today.

Jerry Plum for the Birds allowed six hits, while Burch gave up eight in 2 2-3 innings. McIntyre limited the winners to four in 6 1-3.

7 Up.	AB	H	O	A	Cardinals.	AB	H	O	A
Albert,cf.	4	0	2	0	Marable,2b	4	0	4	2
Hebrew,2b.	4	2	3	5	B'timore,cf	5	2	0	0
Plumb,lf.	4	2	0	0	Shire,2b.	5	1	10	0
Schwab,c.	4	0	2	0	Ghiselin,lf.	4	2	2	0
Dugan,ss.	4	1	4	2	Howard,c.	3	1	3	0
Burch,p.	1	0	0	0	Shrieves,ss	4	1	6	5
Gibson,3b.	3	0	1	1	W.F'rest,3b	4	1	2	2
Del'ious,rf	3	1	5	0	Findley,rf.	4	1	0	0
James,1b.	3	0	7	0	Plum,p.	4	3	0	2
M'Intyre,p.	0	0	0	0					
Totals	30	6	24	8	Totals	37	12	27	11

7 UP A. C.	0	0	2	0	0	0	0	0	0—	2
Cardinals	2	1	6	0	0	0	0	0	x—	9

Runs—Dellastitous, James, Marable, Baltimore (2), Ghislin (2), W. Forest, Plum (2), Howard. Errors—Gibson, Shrives. Two-base hits—Hebrew, Ghiselin, Plum (2). Double play—Plum to Shrieves to Shire. Left on bases—7 Up A. C., 4; Newport News Cardinals, 8.

Colmar Manor Scores

The Colmar Manor nine was defeated, 14-7, by the Seabrook A. C. yesterday at Seabrook.

Macks Rally, Win Nightcap; Lose Opener

Chisox Take First Game, 14-9; A's Win Second by 11 to 6

Chicago, June 4 (INS).—The White Sox and Athletics divided the double-header today.

The Sox grabbed the opener with eight runs in the first inning and then coasting to a 14-9 triumph and the A's followed that procedure to win the nightcap just as handily, 11 to 6.

There were a total of 59 safe wallops ranging from infield scratches to a pair of home run smashes by Ollie Bejma, one in each game.

The A's got 30 of those safeties, 15 in each tilt. Play was also pretty loose with a total of nine errors committed and the A's had a slight 5-4 edge there, too.

Phila.	AB	H	O	A	Chicago.	AB	H	O	A
G'nbein,2b	4	0	2	1	Bejma,2b.	5	3	3	3
L'giani,2b.	1	0	0	0	Kuhel,1b.	5	2	7	1
Moses,rf.	5	2	3	1	Walker,lf.	5	2	2	0
Ambler,ss.	4	2	1	4	Radcliff,rf.	5	2	1	0
N'some,ss.	1	1	0	1	Appling,ss.	5	3	4	4
Etten,1b.	5	0	8	0	Kreevich,cf	5	2	6	1
Johnson,lf	5	1	4	0	Owen,3b.	5	2	1	1
F.Hayes,c.	4	3	3	1	Tresh,c.	5	2	3	0
Chap'an,cf	4	3	1	1	Lyons,p.	4	2	0	0
Nagel,3b.	3	1	2	2					
McN'ra,3b	1	1	0	1					
Pippen,p.	3	1	0	1					
P'rmelee,p	1	0	0	0					
*Miles	1	0	0	0					
Totals	42	15	24	13	Totals	44	20	27	10

*Batted for Parmelee in ninth.

Philadelphia	0	4	1	0	0	1	0	0	3—	9
Chicago	8	0	1	1	1	1	2	0	x—	14

Runs—Gantenbein, Etten, Johnson, F. Hayes (3), Chapman (2), Vogel, Bejma (3), Kuhel, Walker, Radcliff, Appling (3), Kreevich (2), Owen, Tresh, Lyons. Errors—Gantenbein, Ambler, Bejma, Owen. Runs batted in—Moses, Ambler, Chapman, Nagel (2), McNamara (3), Pippen, Bejma (3), Kuhel, Walker (2), Appling, Kreevich, Owen, Tresh, Lyons. Two-base hits—Moses, McNamara, Walker (2), Kreevich. Three-base hits—F. Hayes, Bejma, Appling. Home run—Bejma. Stolen base—Walker. Sacrifice—Nagel. Double play—Kreevich to Bejma. Left on bases—Philadelphia, 9; Chicago, 8. First base on balls—Off Parmelee, 1; off Lyons, 2. Struck out—By Pippen, 1; by Lyons, 3. Hits off Pippen, 17 in 6 innings; off Parmelee, 3 in 2 innings. Hit by pitched ball—By Pippen (Bejma). Wild pitches—Parmelee (2). Passed ball—Tresh. Losing pitcher—Pippen. Umpires—Quinn, Grieve and McGowan. Time of game—Two hours 15 minutes.

Second Game

Phila.	AB	H	O	A	Chicago.	AB	H	O	A
G'nbein,2b	6	2	4	3	Bejma,2b.	5	1	3	4
Moses,rf.	6	4	0	0	Kuhel,1b.	4	1	8	1
Ambler,ss.	4	0	1	0	Walker,lf.	5	2	3	1
Etten,1b.	4	2	10	0	Radcliff,rf.	5	1	2	0
Johnson,lf.	3	2	3	0	Appling,ss.	4	3	3	2
Brucker,c.	4	2	5	0	Kreevich,cf	4	1	2	0
Chap'an,cf	3	1	3	0	Owen,3b.	3	0	0	2
Nagel,3b.	5	2	1	3	Tresh,c.	1	0	4	1
Potter,p.	4	0	0	0	*Rosenthal	1	0	0	0
					Silvestri,c.	2	0	2	0
					Dietrich,p.	0	0	0	1
					Frasier,p.	1	0	0	1
					†Marcum	1	0	0	0
					Rigney,p.	1	0	0	1
					Smith,p.	0	0	0	0
					‡St'bacher	1	0	0	0
Totals	38	15	27	11	Totals	37	9	27	15

*Batted for Tresh in fourth.
†Batted for Frasier in fourth.
‡Batted for Smith in ninth.

Philadelphia	3	0	4	1	0	1	0	2	0—	11
Chicago	0	0	0	2	0	1	0	0	3—	6

Runs—Gantenbein, Moses (3), Ambler, Etten (3), Johnson, Brucker (2), Bejma, Kuhel, Walker, Radcliff, Appling, Steinbacher. Errors—Gantenbein (2), Etten, Silvestri, Dietrich. Runs batted in—Etten (2), Johnson (4), Brucker, Chapman, Nagel, Potter, Bejma (2), Radcliff, Kreevich. Two-base hits—Moses, Etten, Johnson, Brucker (2), Chapman. Three-base hit—Appling. Home run—Bejma. Stolen base—Appling. Sacrifices—Ambler (2), Johnson. Double plays—Nagel to Gantenbein to Etten, Ambler to Gantenbein to Etten, Thresh to Bejma, Rigney to Appling to Kuhel. Left on bases—Philadelphia, 10; Chicago, 8. First base on balls—Off Potter, 4; off Dietrich, 3; off Frasier, 1; off Rigney, 3. Struck out—By Potter, 4; by Dietrich, 1; by Frasier, 1; by Rigney, 2. Hits—Off Dietrich, 7 in 2⅓ innings; off Frasier, 2 in 1⅔ innings; off Rigney, 6 in 4 innings; off Smith, 0 in 1 inning. Balk—Potter. Losing pitcher—Dietrich. Umpires—Grieve, McGowan and Quinn. Time of game—Two hours 14 minutes.

Rex Mays Takes State Fair Race

Milwaukee, June 4 (AP).—Rex Mays, who was forced out of the Indianapolis Memorial Day automobile race with a blown piston at 362 miles, came back today to win the 25-mile feature race on a mile dirt track at Wisconsin State Fair Park.

The Glendale (Calif.) driver also won an 8-mile race. Ted Horn, of Los Angeles, fourth at Indianapolis, finished second to Mays in the 25-mile and in taking places on the six-race program.

Cubs Defeat Phils, 9 to 4; Second Called

Sunday Law Halts Nightcap in 4th With Dizzy Dean Ahead, 2-0

Philadelphia, June 4.—The Chicago Cubs beat the Phillies 9 to 4 today and were out in front, 2 to 0, behind Dizzy Dean, when the second game was called in the fourth inning because of the law banning Sunday play after 6 o'clock (E. S. T.)

While the Cubs hustled in a futile attempt to complete the five innings necessary for the nightcap to go down on the record books, the Phils played casually.

Wet grounds delayed the start of the opener. Then the Cubs pummeled Hugh Mulcahy for six runs in the first three innings and added three more in the ninth by getting to Walter Beck who relieved Mulcahy in the third.

The Phils were unable to solve the offerings of Jack Russell who went in for big Bill Lee in the fourth, after the latter had been touched for three runs in the third frame and yielded another in the fourth.

Chicago.	AB	H	O	A	Phila.	AB	H	O	A
Hack,3b.	5	3	1	1	Martin,cf.	4	1	0	1
H'rman,2b	4	1	3	4	Mueller,2b.	5	2	4	3
Gleeson,rf	3	1	3	0	Brack,1b.	4	1	10	1
Galan,lf.	4	2	3	0	Arnovich,lf	4	1	2	0
R'ynolds,cf	5	3	1	0	Scott,rf.	4	1	1	0
Hartnett,c	5	0	1	1	May,3b.	4	1	0	3
G.R'sell,1b.	5	3	12	2	Scharein,ss	3	3	2	1
Bartell,ss.	3	0	3	7	Millies,c.	3	1	6	2
Lee,p.	2	0	0	0	*Whitney	1	0	0	0
J.Russell,p	3	0	0	1	Davis,c.	0	0	2	0
					Mulcahy,p.	0	0	0	1
					Beck,p.	3	1	0	1
Totals	38	13	27	16	Totals	35	12	27	13

*Batted for Millies in eighth.

Chicago	2	1	3	0	0	0	0	0	3—	9
Philadelphia	0	0	3	1	0	0	0	0	0—	4

Runs—Hack (2), Herman (2), Gleeson, Galan (2), Reynolds, G. Russell, Martin, Mueller, Arnovich, Scharein. Errors—Gleeson, Mueller. Runs batted in—Galan (2), Reynolds (3), Hack, G. Russell (3), Brack, Scott (2), Martin. Two-base hits—Hack (2), Galan, Scott, May, Mueller. Stolen bases—Reynolds, Gleeson. Sacrifices—Gleeson, Bartell, Brack, Beck. Double plays—May to Mueller to Brack; G. Russell to Bartell to G. Russel. Left on bases—Philadelphia, 9; Chicago, 9. First base on balls—Off Mulcahy, 1; off Beck, 4; off Lee, 3. Struck out—By Mulcahy, 2; by J. Russell, 2; by Beck, 6. Hits—Off Mulcahy, 8 in 2 2-3 innings; off Beck, 5 in 6 1-3 innings; off Lee, 7 in 3 1-3 innings; off J. Russell, 5 in 5 2-3 innings. Wild pitch—Mulcahy. Winning pitcher—J. Russell. Losing pitcher—Mulcahy. Umpires—Ballanfante, Klem and Campbell. Time of game—Two hours, 15 minutes.

Silva, Archibald To Fight Tonight

BOXING, from Page 15.

and probably an European trip to meet Peter Kane, Great Britain's world's flyweight champion.

Archibald, while not risking his title, would be put in an embarrassing spot and probably would be forced into a return match with the title at stake if he loses tonight.

Must Weigh 127

Well liked by Washington fans, who saw him rise from a $50 preliminary role to the world's featherweight championship, Archibald has 10 knockouts over 14 opponents he has fought in Washington.

He gained the title by his recent defeat of Leo Rodak, who is now rated No. 2, behind Pete Scalzo. Silva has a chance to take Rodak's spot tonight.

Laken has passed up several fights for Silva in the eight weeks since the Al Reid encounter here to make certain the Mexican fighter will have every physical advantage tonight. Silva must weigh in at 127 pounds today at 2 p. m. at the District Boxing Commission, under terms of the over-the-weight agreement. Archibald, several inches shorter than the Mexican, probably will weigh in around 124 pounds.

When the two step into the ring, it should be a fight no one will want to stay away from. It will be a match between Archibald's punching power and Silva's perpetual motion fists.

The preliminary card promises enough action to whet appetites for the main dish. Frankie Wills, victorious in 13 of his last 15 fights, meets Red Osborne, also a local boy, in one six-rounder, and Sammy Chivas, Detroit, meets Carl Dell, Archibald's stablemate, in another.

Jackie Carter, Silva's stablemate, meets Lee Rosen, of Baltimore, and Al Hart, colored heavyweight, meets Panama Joe Walker in four-rounders.

Man of the Month

(Following each game by The Washington Club, Walter Johnson distributes among the Nats ten points of merit, based on their performances for the day. At the end of each month, the Washington player boasting the greatest number of points is designated as the Nats' "Man of the Month" and receives a trophy from The Washington Post.)

By Walter Johnson.

(WJSV-General Mills Broadcaster.)

Man of the Month points are distributed as follows on the basis of the Nats' double-header performance at St. Louis yesterday:

To George Case, five points, because he made two hits in the first game, and because he hit a homer and a double in the second.

To Buddy Lewis, four points, because he hit a homer with two on in the first game, and a single in the second.

To Taft Wright, three points, because he hit a homer and a single in the first game and a single in the second.

To Sammy West, three points, because he made three of the Nats' hits, including a double, in the first game.

To Bobby Estalella, two points, because he doubled in the second game and played a brilliant game in the field.

To Rick Ferrell, two points, because he made two important singles in the second game.

To Buddy Myer, one point, because his single opened the Nats' important-looking ninth-inning rally in the first game. The totals:

West	9	Gelbert	2
Wright	8	Kelley	2
Case	8	Ferrell	2
Estalella	7	Travis	1
Lewis	5	Myer	1
Haynes	4		

Pirates Beat Dodgers, 7-3; Lose, 14-1

Rizzo's Homer Wins Opener for Pittsburgh; Casey Holds Bucs in 2d

New York, June 4 (INS).—After dropping the first game of a double-header, 7 to 3, the Brooklyn Dodgers came back to overwhelm the Pittsburgh Pirates, 14 to 1, before a crowd of 24,257 fans.

The Dodgers were held runless only in the second and fourth innings of the nightcap. They scored two in the first, one in the third, two in the fifth, three in the sixth, one in the seventh and five in the eighth. They drove out 19 hits. Klinger, who gave way to Heintzelman, was tagged with the loss. Hugh Casey pitched the route for Brooklyn.

Pittsburgh took the first game as Jim Tobin let the Dodgers down with eight hits. Johnny Rizzo homered for the Pirates with two on base in the eighth inning.

First Game

Pittsb'gh.	AB	H	O	A	Brooklyn.	AB	H	O	A
L.W'ner,cf	5	0	3	0	Rosen,cf.	4	0	5	0
Vaugh'n,ss	5	2	1	4	La'getto,3b	4	1	0	1
Rizzo,lf.	5	1	1	0	Moore,rf.	4	0	1	0
Bell,rf.	3	0	0	0	Camilli,1b.	3	1	6	0
Jensen,rf.	0	0	0	0	Phelps,c.	4	3	6	0
Br'aker,2b	4	1	1	7	D'rocher,ss	4	1	3	2
Suhr,1b.	3	1	17	0	Hudson,2b.	3	1	3	2
H'ndley,3b	3	0	1	3	St'nback,lf	4	0	1	0
Berres,c.	3	2	4	1	Hamlin,p.	2	0	0	0
Tobin,p.	4	1	0	3	Evans,p.	0	0	0	1
Totals	35	8	27	17	Totals	32	7	27	8

Pittsburgh	0	0	1	0	0	0	0	3	3—	7
Brooklyn	0	1	0	1	0	1	0	0	0—	3

Runs—Vaughan, Rizzo, Brubaker, Suhr, Handley, Berres (2), Camilli (2), Durocher. Errors—Durocher, Hamlin, Lavagetto. Runs batted in—Vaughan, Phelps (2), Hudson, Rizzo (3) Tobin. Two-base hits—Vaughan, Hudson, Phelps. Three-base hit—Camilli. Home run—Rizzo. Sacrifices—Hamlin, Suhr, Handley, Berres. Double plays—Durocher to Hudson to Camilli, Brubaker to Suhr. Left on bases—Pittsburgh, 5; Brooklyn, 5. First base on balls—Off Hamlin, 1; off Tobin, 2. Struck out—By Hamlin, 5; by Tobin, 3. Hits—Off Hamlin, 8 in 8 innings; off Evans, 0 in 1 inning. Losing pitcher—Hamlin. Umpires—Reardon, Pinelli and Goetz. Time of game—One hour 51 minutes.

Second Game

Pittsb'gh.	AB	H	O	A	Brooklyn.	AB	H	O	A
L.W'ner,cf	5	3	4	0	Rosen,cf.	6	2	3	0
Vaugh'n,ss	5	2	1	3	La'getto,3b.	5	4	1	3
Rizzo,lf.	4	2	4	0	Moore,rf.	5	2	1	0
Jensen,rf.	5	1	0	1	Camilli,1b.	3	2	13	0
Br'aker,2b	4	0	4	2	Phelps,c.	4	2	4	1
Suhr,1b.	5	2	4	0	Koy,lf.	4	2	3	0
H'ndley,3b	4	2	2	0	Hudson,2b.	5	1	0	5
Mueller,c.	4	1	5	2	Lary,ss.	4	2	2	3
Klinger,p.	2	1	0	0	Casey,p.	5	2	0	4
*Bowman	1	0	0	0					
Heints'n,p	1	0	0	0					
Totals	40	14	24	8	Totals	41	19	27	16

*Batted for Klinger in sixth.

Pittsburgh	0	0	0	0	0	0	1	0	0—	1
Brooklyn	2	0	1	0	2	3	1	5	x—	14

Runs—L. Waner, Rosen (2), Lavagetto (4), Moore, Camilli (2), Phelps, Koy, Hudson, Larry Casey. Errors—Suhr, Brubaker (2), Handley. Runs batted in—Rizzo, Moore (3), Camilli (2), Lavagetto, Phelps (2), Koy (3), Casey, Hudson. Two-base hits—Suhr, L. Waner, Camilli, Phelps (2), Lary, Lavagetto (2), Casey (2), Moore. Stolen base—Rosen. Sacrifice—Koy. Double play—Casey to Phelps to Camilli. Left on bases—Pittsburgh, 14; Brooklyn, 2. First base on balls—Off Casey, 1; off Klinger 2; off Heintzelman, 3. Struck out—By Klinger, 2; by Heintzelman, 3; by Casey, 1. Hits—Off Klinger, 9 in 5 innings; off Heintzelman, 10 in 3 innings. Hit by pitched ball—By Case (Rizzo). Wild pitch — Heintzelman. Losing pitcher — Klinger. Umpires—Pinelli, Goetz and Reardon. Time of game—Two hours 2 minutes.

Blue Jays Win Twice

The Blue Jays baseball team won a double-header at Langley Field yesterday, defeating Rosslyn, 4-3, in the first game, and Uline Ice, 9-8, in the nightcap.

Work of the Nats

INDIVIDUAL BATTING

	G.	AB.	R.	H.	2b.	3b.	Hr.	Sb.	Rbi.	Pct.
Kelley	7	3	0	2	0	0	0	0	0	.667
Haynes	7	14	1	5	1	0	0	0	1	.357
Gelbert	24	59	16	21	4	2	0	1	11	.356
Giuliani	10	32	4	11	2	1	0	0	2	.344
Wright	39	159	27	51	11	5	1	0	39	.321
Case	41	175	33	55	5	1	2	21	13	.314
Lewis	35	138	23	42	4	4	3	1	23	.304
K'uskas	11	23	2	7	0	0	0	0	1	.304
Myer	39	148	18	44	7	0	0	3	15	.297
Ferrell	24	74	11	22	4	0	0	1	11	.297
Early	16	47	4	13	4	1	0	0	8	.277
Travis	34	135	15	37	2	5	2	0	19	.274
Estalella	23	80	16	20	3	3	2	0	7	.250
West	28	96	14	23	3	2	1	0	10	.240
Welaj	16	47	3	11	2	1	0	6	7	.234
DeShong	6	13	1	3	0	0	0	0	1	.231
Leonard	7	18	0	4	0	0	0	0	0	.222
Alex'ndra	9	15	2	3	0	0	1	0	1	.200
Mast'son	6	5	0	1	0	0	0	0	0	.200
Bluege	13	46	4	6	0	0	0	1	1	.130
Chase	9	23	1	3	0	0	0	0	1	.130
Appleton	9	5	0	0	0	0	0	0	0	.000

Team batting—At bat, 1,485; hits, 417; percentage, 281.

PITCHERS' RECORDS

	G.	IP.	H.	R.	Bb.	So.	Wp.	W.	L.	Pct.
M'rson	6	20	22	18	13	6	1	1	0	1.000
Leonard	7	49⅓	62	28	10	16	1	4	1	.800
A'andra	9	53⅓	40	22	22	16	0	3	2	.600
Haynes	7	34⅔	36	24	19	12	0	2	3	.400
Chase	9	55⅔	71	36	29	35	3	3	6	.333
Kelley	7	17⅓	22	11	9	9	1	1	2	.333
Krak's	11	67	77	40	42	46	1	1	7	.125
DeS'ng	6	33⅓	43	24	25	11	1	0	3	.000
A'lston	9	23⅓	18	8	9	8	1	0	3	.000

Nats Beaten In Twin Bill By St. Louis

Double Defeat, 5-4, And 11-3, Sends Team Near Cellar

NATS, from Page 15.

Laabs beat out a hit off the pitcher's shins, Hoag drew a walk and Clift singled to right. Chase was extricating himself from hole after hole, leaving 12 Browns on base in the first seven innings.

But the Nats were making no more headway after the third. Kramer and Relief Pitcher Howard Mills threw five consecutive runless innings, Mills retiring 11 men in order over one stretch. And in the eighth Chase lost his control, his effectiveness, his lead and the ball game.

Walks Pitcher

He started off the eighth by walking the bottom of the Browns' batting order—the weak hitting Heffner and Pitcher Mills. Then he stopped to look for four-leaf clovers on an intended sacrifice bunt by Laabs, and all runners were safe, with the bases filled.

Harry Kelly appeared on the scene at that point and a run scored while Lewis was throwing out Hoag at first. For some unexplainable reason, Lewis tried for no play at the plate. McQuinn was intentionally passed, but Clift drove a pair of runs home with a single to left, and Sullivan drove in the fourth run of the inning with a double to right.

When Myer greeted Mills with a single in the ninth and West pushed him to third with a double off the rightfield screen, the Nats had the tying runs on base with none out. But they could get only one of them home. Gelbert got that one home with a long fly to Sullivan that scored Myer and put West on third, but Pinch-Hitter Rick Ferrell obliged the Browns by grounding to Heffner, forcing West to hold third base. Case and Estalella drew walks to fill the bases, but Buddy Lewis sealed the Browns triumph by grounding to Quinn.

What's the Use?

First Game

WASHINGTON.	AB	R	H	O	A	E
Case, cf.	4	1	2	2	0	0
Estalella, lf.	3	0	1	1	0	0
Lewis, 3b.	4	1	1	1	3	0
Wright, rf.	4	1	2	4	1	0
Travis, ss.	4	0	0	2	3	0
Myer, 2b.	4	1	1	1	1	0
West, 1b.	4	0	3	6	0	0
Early, c.	3	0	0	7	0	0
*Gelbert	0	0	0	0	0	0
Chase, p.	3	0	0	0	0	0
Kelley, p.	0	0	0	0	0	0
†Ferrell	1	0	0	0	0	0
Totals	33	4	10	24	8	0

*Batted for Early in ninth.
†Batted for Kelley in ninth.

St. Louis.	AB	R	H	O	A	E
Laabs, cf.	4	2	3	5	0	0
Almada, cf.	0	0	0	0	0	0
Hoag, rf.	4	0	1	2	0	0
McQuinn, 1b.	4	1	1	7	0	0
Clift, 3b.	4	0	2	2	1	0
Sullivan, lf.	4	0	2	3	0	0
Glenn, c.	5	0	1	4	0	1
Berardino, 2b.	4	0	1	3	4	0
Heffner, ss.	3	1	0	1	3	0
Kramer, p.	1	0	0	0	0	0
Mills, p.	2	1	1	0	0	0
Totals	35	5	12	27	8	1

WASHINGTON	0	1	2	0	0	0	0	0	1—	4
St. Louis	0	0	0	0	1	0	0	4	x—	5

Runs batted in—Wright, Lewis (2), Gelbert, Clift (3), Hoag, Sullivan. Two-base hits—Laabs, Sullivan, West. Three-base hit—Berardino. Home runs—Wright, Lewis. Stolen base—Case. Sacrifices—Estalella, Gelbert. Double play—Berardino to Heffner to McQuinn. Left on bases—Washington, 8; St. Louis, 12. First base on balls—Off Chase, 6; off Kelley, 1; off Kramer, 2; off Mills, 2. Struck out—By Chase, 5; by Kramer, 1; by Mills, 1. Hits—Off Chase, 10 in 7 innings (none out in 8th); off Kelley, 2 in 1 inning; off Kramer, 8 in 4⅓ innings; off Mills, 2 in 4⅔ innings. Wild pitch—Kramer. Winning pitcher—Mills. Losing pitcher—Chase. Umpires—Ormsby, Pipgras and Summers.

Second Game

WASHINGTON.	AB	R	H	O	A	E
Case, cf.	5	1	3	3	0	0
Estalella, lf.	5	1	1	3	0	0
Lewis, 3b.	4	0	1	1	2	0
Wright, rf.	4	0	1	1	0	0
Travis, ss.	4	0	1	2	3	0
Myer, 2b.	3	0	1	4	2	0
West, 1b.	4	0	1	5	0	0
Ferrell, c.	4	1	2	5	0	0
DeShong, p.	3	0	0	0	2	0
*Gelbert	1	0	0	0	0	0
Masterson, p.	0	0	0	0	0	0
Totals	37	3	10	24	8	0

*Batted for DeShong in eighth.

St. Louis.	AB	R	H	O	A	E
Almada, cf.	5	1	2	2	0	0
Hoag, rf.	5	3	2	1	0	0
McQuinn, 1b.	3	2	3	13	1	0
Clift, 3b.	5	1	4	1	0	0
Sullivan, lf.	4	2	2	3	1	0
Glenn, c.	5	1	1	1	0	0
Berardino, 2b.	1	0	0	2	5	0
Heffner, ss.	4	0	1	3	6	2
Kennedy, p.	3	1	0	1	1	0
Totals	35	11	15	27	14	2

WASHINGTON	1	0	1	0	1	0	0	0	0—	3
St. Louis	0	1	3	0	1	0	1	6	x—	11

Runs batted in—Wright, Berardino, Clift (4), Case (2), McQuinn (3), Glenn (2), Heffner. Two-base hits—Estalella, McQuinn (2), Clift, Case, Glenn. Three-base hits—Sullivan, Hoag, McQuinn. Home run—Case. Stolen base—Clift. Sacrifices—McQuinn, Heffner. Double play—Travis to Myer to West. Left on bases—Washington, 9; St. Louis, 10. First base on balls—Off DeShong, 6; off Kennedy, 2; off Masterson, 2. Struck out—By DeShong, 5. Hits—Off DeShong, 9 in 7 innings; off Masterson, 6 in 1 inning. Losing pitcher—DeShong. Umpires—Pipgras, Summers and Ormsby. Time of game—Two hours 6 minutes.

Bob Feller Wins, Beats Bosox, 10-2

INDIANS, from Page 15.

hits, counting four runs off the latter in the ninth.

Every Indian except Feller and Shortstop Oscar Grimes collected a hit in the first game, Outfielder Jeff Heath getting three in five trips to the plate including a home run. About 25,000 fans were in the stands.

The double-bill opened a four-game series between the two teams, with Johnny Allen scheduled to take the hill tomorrow against the New Englanders' Fred Ostermueller.

First Game

Boston.	AB	H	O	A	Cleveland.	AB	H	O	A
Doerr,2b.	4	0	5	3	Hemsley,c.	4	2	5	0
Cramer,cf.	4	0	2	0	Averill,rf.	4	2	2	0
Vosmik,lf.	4	2	3	0	Hale,2b.	5	3	2	5
Foxx,1b.	3	0	6	0	Heath,lf.	5	3	2	0
W'liams,rf.	2	1	2	0	Chapm'n,cf	3	2	5	0
Cronin,ss.	4	1	3	3	Keltner,3b.	4	1	2	1
Tabor,3b.	4	0	1	1	Grimes,1b.	4	0	6	0
Peacock,c.	3	0	2	0	Webb,ss.	5	2	2	3
Bagby,p.	2	2	0	2	Feller,p.	3	0	0	0
Wade,p.	1	0	0	0					
*Finney	0	0	0	0					
Totals	31	6	24	9	Totals	37	15	27	9

*Batted for Wade in ninth.

Boston	0	0	1	0	0	0	0	0	1—	2
Cleveland	2	0	0	0	2	4	1	1	x—	10

Runs—Cronin, Bagby, Hemsley, Averill (2), Hale (2), Heath, Chapman (2), Webb, Feller. Errors—Doerr, Peacock. Runs batted in—Heath (4), Hale (2), Averill, Chapman, Keltner, Vosmik, Finney. Two-base hits—Averill, Bagby, Hemsley, Hale, Chapman. Three-base hit—Williams. Home run—Heath. Stolen bases—Chapman (3). Double plays—Bagby to Doerr to Foxx, Hale to Webb to Grimes, Doerr to Cronin to Foxx, Keltner to Hale to Grimes. Left on base—Boston, 8; Cleveland, 10. First base on balls—Off Feller, 6; off Bagby, 5; off Wade, 2. Struck out—By Feller, 4; by Bagby, 2. Hits—Off Bagby, 11 in 5⅓ innings; off Wade, 4 in 2⅔ innings. Losing pitcher—Bagby. Umpires—Hubbard, Rommel and Moriarty. Time of game—Two hours 25 minutes.

Boston.	AB	H	O	A	Cleveland.	AB	H	O	A
Doerr,2b.	3	2	2	4	Pytlak,c.	5	1	3	0
Carey,2b.	2	1	2	2	Averill,rf.	4	2	2	0
Cramer,cf	4	2	1	0	Hale,2b.	4	0	4	1
Vosmik,lf.	4	0	0	0	Heath,lf.	4	0	3	0
Foxx,1b.	5	2	13	1	Chap'an,cf	4	2	4	0
W'liams,rf	4	2	2	0	Keltner,3b.	3	2	1	2
Cronin,ss.	4	0	3	6	Grimes,1b.	2	0	8	0
Tabor,3b.	4	1	1	0	Webb,ss.	3	0	2	3
DeS'tels,c.	3	1	3	2	†Bolters	1	0	0	0
Grove,p.	3	1	0	2	Shilling,ss.	0	0	0	0
					Hudlin,p.	2	0	0	4
					*Hemsley	1	0	0	0
					Drake,p.	0	0	0	0
					‡Campbell	1	0	0	0
					H'phries,p.	0	0	0	1
Totals	36	12	27	17	Totals	33	7	27	11

*Batted for Hudlin in seventh.
†Batted for Webb in eighth.
‡Batted for Drake in eighth.

Boston	0	0	0	1	1	0	1	0	4—	7
Cleveland	0	0	1	0	0	0	0	0	0—	1

Runs—Carey, Cramer (2), DeSautels, Averill, Foxx, Cronin, Tabor. Errors—Williams, Grove, Hale, Humphries. Runs batted in—Doerr, Cramer, Vosmik, Foxx, Williams, Heath. Two-base hits—Averill (2), Foxx, Cramer, Williams. Stolen base—Pytlak. Sacrifices—DeSautels, Grove, Vosmik. Double plays—Keltner to Hale to Grimes, Webb to Grimes, Grove to Cronin to Foxx, Foxx to Cronin. Left on bases—Boston, 8; Cleveland, 1. First base on balls—Off Grove, 5; off Hudlin, 2; off Drake, 1. Struck out—By Grove, 2; by Hudlin, 2; by Drake, 1. Hits—Off Hudlin, 7 in 7 innings; off Drake, 1 in 1 inning; off Humphries, 4 in 1 inning. Passed ball—Pytlak. Losing pitcher—Hudlin. Umpires—Rommel, Moriarty and Hubbard. Time of game—Two hours 9 minutes.

Minor League Results

INTERNATIONAL LEAGUE — R. H. E.

Syracuse 000 000 513—9 10 2
At Montreal 010 120 000—4 11 2

Gee, Benge (7), and Warren, Bottarini (8); Porter, Kessinger (7), Wicker (8), Potter (9) and Hartje.

Syracuse 000 200 0—2 2 0
At Montreal 000 100 0—1 5 1

Tising and Bottarini; Nahem, Duke (4) and Becker.

Rochester 100 200 010 000 2—7 15 0
At Newark 200 000 020 000 0—4 5 1

Johnson and Narron; Haley, Branch (10) and Helm.

Rochester 213 011 0—8 14 2
At Newark 000 300 0—3 6 2

Grodzicki and Beal; Andrews, Beddingfield (3) Strincevich (6) and George.

Toronto 010 000 000—1 4 2
At Jersey City 200 001 00x—3 6 1

Caldwell, Mulligan (8) and Klimczak; Vandenberg and Padden.

Buffalo 1 1 0 0 2 0 0 0 0—4
Baltimore 3 0 0 0 0 0 1 2 x—6

Buffalo 031 030 1—7 12 5
Baltimore 500 025 x—13 10 3

Kline, Archer (1), A. Smith (6) and Savino; Sivess, Burkhart (6) and Warren.

AMERICAN ASSOCIATION — R. H. E.

Kansas City 000 005 001—6 7 3
Columbus 000 000 400—4 11 4

Breuer, Page (7), Vance (7), Reis (8), Lindell (9) and Riddle; Kleinke and Bremer.

Kansas City 020 202 0—7 7 1
Columbus 000 100 0—1 7 4

Piechota and McCullough; Lanier, Hader (2), Cook (4), Curlee (5) and Schulz, Bremer (5).

St. Paul 001 300 000—4 10 0
Louisville 000 201 20x—5 11 0

St. Paul 000 000 0—0 5 1
Louisville 012 110 x—5 9 0

Phelps and Pasek; Olsen and Madjeski.

Milwaukee 020 000 132—8 12 0
Toledo 113 101 02x—9 14 0

Marrow, Willis (3), Blaeholder (7), Epperly (8) and Just; Pyle, Reid (8), Rogalski (9) and Mackie.

Milwaukee 000 300 0—3 5 0
Toledo 201 701 x—11 13 0

Kimball, Carnett (4) and Just; Barnes, Rogalski (5) and Parsons.

Minneapolis 000 001 031—5 7 1
Indianapolis 001 100 000—2 8 1

Butland and Lacy; Logan, French (9) and Moore.

Minneapolis 020 000 0—2 4 0
Indianapolis 010 200 x—3 10 0

Ulrich, Tauscher (4) and Denning; Niggeling and Baker.

Scores

PACIFIC COAST LEAGUE
Los Angeles, 10; Oakland, 7.
Sacramento, 11; Seattle, 9.
San Francisco, 9; Hollywood, 7.
San Diego, 8; Portland, 4.

TEXAS LEAGUE
Shreveport, 5-3; Oklahoma City, 1-6.
Houston, 11-5; Tulsa, 3-1.
Fort Worth, 5; Beaumont, 0.
San Antonio, 3; Dallas, 2.

EASTERN LEAGUE
Wilkes-Barre, 6; Chattanooga, 2.
Springfield, 6; Binghamton, 2.
Albany-Hartford, double-header, postponed, rain.
Scranton, 9; Elmira, 8.

SOUTHERN ASSOCIATION
Atlanta, 11; Nashville, 4.
Chattanooga, 4; Knoxville, 3.
Memphis, 4; New Orleans, 3.
Little Rock, 6; Birmingham, 2.

THREE-EYE LEAGUE
Evansville, 2-1; Bloomington, 1-3.
Waterloo, 13-3; Clinton, 5-6.
Decatur, 15; Springfield, 10.

PIEDMONT LEAGUE
Asheville, 8; Charlotte, 2.
Rocky Mount, 7; Richmond, 1.

SOUTH ATLANTIC LEAGUE
Savannah, 4; Spartanburg, 3 (called end sixth).
Columbus, 8; Columbia, 3 (first game).

SALLY LEAGUE
Augusta, 4; Jacksonville, 2 (first game).

NORTHERN LEAGUE
Wausau, 6; Fargo-Moorhead, 8.
Duluth, 3-3; Crookston, 5-6.
Superior, 6; Grand Forks, 5 (12 innings).

Carl Hubbell Routed; Reds Beat Giants

Screwball Star Is Chase in First As Redlegs Win, 4-1

By the Associated Press.

New York, June 4.—Chasing Carl Hubbell in the first inning and giving their own Paul Derringer spectacular support afield, the Cincinnati Reds dropped the New York Giants, 4 to 1, today.

A pass to Billy Werber and singles by Lonnie Frey and Ival Goodman spelled a run and Hubbell's finish in three plays, giving the veteran southpaw screwball specialist his fourth defeat against one victory.

Bill Lohrman allowed only seven hits after taking over, but Frank McCormick's infield out added another run in the first and Werber hit a homer with Billy Myers on base to complete Cincinnati's scoring in the second.

The Giants found Derringer for 11 scattered safeties, but the smooth-working Cincinnati infield backed him up with four double plays to lift him out of just that many tight spots. It was the seventh victory against one setback for the towering right-hander.

New York's only run came in the sixth on singles by Joe Moore and Billy Jurges and Hank Danning's grounder which went for one of the Reds' double killings.

The victory increased the Reds grip on first place in the National League to 3½ games over the St. Louis Cardinals, who were rained out of a double-header at Boston.

Cin'nati.	AB	H	O	A	New York.	AB	H	O	A
Werber,3b.	3	2	2	1	Moore,lf.	4	2	3	0
Frey,2b.	3	2	3	4	Jurges,ss.	4	1	4	5
G'dman,rf	5	3	1	0	Danning,c.	4	2	4	1
McC'ick,1b	4	0	11	0	Ott,rf.	3	0	0	0
L'mbardi,c	4	0	5	0	Bonura,1b.	4	2	12	0
Craft,cf.	4	0	3	0	Demaree,cf	4	1	2	0
Berger,lf.	4	0	1	0	Lazzeri,3b.	4	1	1	3
Myers,ss.	3	0	1	7	W'head,2b.	3	0	1	3
D'ringer,p.	4	2	0	1	*Ripple	1	1	0	0
					Hubbell,p.	0	0	0	0
					Lohrman,p.	3	1	0	2
					†O'Dea	1	0	0	0
Totals	36	9	27	13	Totals	34	11	27	14

*Batted for Whitehead in ninth.
†Batted for Lohrman in ninth.

Cincinnati	2	2	0	0	0	0	0	0	0—	4
New York	0	0	0	0	0	1	0	0	0—	1

Runs—Werber (2), Frey, Myers, Moore. Errors—None. Runs batted in—Goodman, McCormick, Werber (2), Bonura. Two-base hit—Bonura. Home run—Werber. Stolen base—Myers. Double plays—Myers to Frey to McCormick (3), Myers to McCormick. Left on bases—New York, 8; Cincinnati, 8. First base on balls—Off Hubbell, 1; off Lohrman, 1; off Derringer, 2. Struck out—By Lohrman, 4; by Derringer, 3. Hits—Off Hubbell, 2 in 0 inning (none out in first); off Lohrman, 7 in 9 innings. Hit by pitched ball—By Lohrman (Werber). Losing pitcher—Hubbell. Umpires—Stewart, Stark and Magerkurth. Time of game—One hour 59 minutes.

Ex-Bucs' Ball Player Stricken Dead in Game

Gorham, N. H., June 4 (AP).—Royden Leavitt, 41, who once played for the Pittsburgh Pirates, died of a heart ailment today a few minutes after retiring from a semi-pro baseball game in which he made three hits in three times at bat.

Leavitt, who was with Pittsburgh when Bill McKechnie managed the team in the mid 20's, was manager of the Gorham A. A. He also was town treasurer and proprietor of a dry goods store.

Baseball's Big Six

By the Associated Press.

BATTING

(Three leaders in each league.)

	G	AB	R	H	Pct.
Arnovich, Phillies	40	155	26	58	.374
Dickey, Yankees	39	145	40	52	.359
McQuinn, Browns	42	168	34	70	.357
Higgins, Tigers	21	70	7	25	.357
Hassett, Bees	35	123	14	42	.341
McCormick, Reds	42	168	30	56	.333

RUNS BATTED IN

American League—Wright, Senators, 39; Williams, Red Sox, 38; Selkirk, Yankees, 38.

National League—Goodman, Reds, 37; McCormick, Reds, 36; Rizzo, Pirates, 35.

HOME RUNS

American League—Greenberg, Tigers, 11; Selkirk, Yankees, 10; Williams, Red Sox, 8.

National League—Camilli, Dodgers, 10; McCormick, Reds, 9; Mize, Cardinals, 9; Lombardi, Reds, 9.

FIREWORKS
1c POSTCARD will Save YOU many DOLLARS
FREE! 500 Feet Military SALUTES with every order of $5.00 or more
$3.50 FIRECRACKERS $1.50
FREE! CATALOG Lowest Prices on "America's Best" Fireworks
Four dollar buys TWO DOLLARS worth at
BALTIMORE FIREWORKS Co.
EASTERN AVE BALTIMORE MARYLAND

PULITZER PRIZE NOVEL
TO APPEAR IN THE POST
"The Yearling"
by
Marjorie Kinnan Rawlings
Beginning As a Serial, June 7th
One critic calls this story of Judy Baxter and the simple Florida backwoods people the "most beloved novel of our generation." Others have said it is as great a story as Mark Twain's classic, "Tom Sawyer." More than 265,000 copies have been sold, at $2.50 each.
NOW YOU CAN READ "THE YEARLING" IN THE WASHINGTON POST DAILY & SUNDAY

Ralph Bogart Wins School Title Over Earl Skinker, 6 and 4

Willett's Ace Is Feature In Morning

Bogart Wins Easily Over Skinker After Willett Goes 3 Up; Vass Beaten, 2 and 1

By Merrell W. Whittlesey

The suspicion that Ralph Bogart, Wilson High's 19-year-old golfer is the best schoolboy linksman in town was confirmed yesterday at Washington Golf and Country Club when a schoolmate Earl Skinker, proved no match in the finals of the District Scholastic Championship, losing 6 and 4.

There was some doubt in the mind of Bogart himself in the morning semifinals when he watched Carroll Willett, 15-year-old Kenwood caddy, from Bethesda High, start with a birdie, then drop a hole-in-one on the second hole, and a par on the third for a 3-up lead.

But Bogart squared the match at the ninth, and was one under par for six holes of the back nine as he won, 4 and 2. Willett's tee shot on the second hole was on line all the way, but appeared several inches short as they looked at the ball from the tee. But on reaching the green it was right against the pin, and when they pulled the stick out the ball dropped, for an ace and the accompanying awards. The hole is 186 yards.

Medalist Down

Meanwhile Medalist Skinker was 2 down and 7 to play against George Vass but won four holes in succession and the match on the seventeenth, 2 and 1.

Frank X. Emmett, who saved the tournament for the boys in last-minute fashion last week and then drew a near-record entry in one day, presented The Washington Post Trophy to Bogart for a year's possession, and a replica to be held permanently. Emmett gave Skinker medalist and runner-up trophies. It was the sixth annual event, under Emmett's direction.

The final match found Skinker off his game for the first time in the tourney, after a rain-soaked, medal-winning 76 Friday, a one-over par performance during Saturday's two rounds at Manor, and a good score against Vass in the morning.

Bogart won the second hole with a par when Skinker was trapped from the tee and out of bounds with his second. His lead jumped to four up on the sixth hole as Skinker was in traps, woods and all-round trouble, and the knobby-haired runner-up won his first and only hole on the seventh with a par.

Bogart Closes Match

They halved four in a row, three of them over par, and then Bogart rapped in three pars in a row as Skinker, his two chip shots short and missed the fourteenth green, as Bogart closed the match, 6 and 4.

Wilson High was assured of the trophy as both boys are representatives of the Nebraska avenue school. They did not compete in the high school series until the second half, due to the ineligibility, and the team finished behind Roosevelt.

Bogart is Army and Navy Club champion, while Skinker won the Columbia Club junior championship last year.

If precedent is followed, Bogart is due for a major sectional title or two this summer, as all the other winners of The Post Trophy, Frank Allan, Billy Shea, Bobby Brownell and Buddy Sharkey, followed it up with impressive performances that stamped them as the topnotch younger players of the city.

Overton, Barnes Win 4-Ball Title

Baltimore, June 4.—Spencer Overton and E. G. Barnes routed Ernie Caldwell and Gene Bruning, 5 and 4, in the finals of the Maryland State Golf Association four-ball championship in the all-Rolling Road final here today.

They succeed Elliott Spicer and Roy Sasscer Indian Spring's champions of 1938. It was the second year in succession the finals have been a one-club battle.

New Schoolboy Golf Champ Receives Washington Post Trophy After Victory

Post Staff Photo.

Left to right—Francis X. Emmet presents The Washington Post Trophy to District Schoolboy Golf Champion Ralph Bogart after Wilson lad won title yesterday, defeating Earl Skinker (right), 6 and 4. Skinker is holding trophies for his medalist and runner-up performances

Secret Service Man Shoots Perfect Score

John Cash Posts 300 In International Pistol Tourney

Philadelphia, Pa., June 4.—Three new champions were crowned, two others retained their titles, two marks were established and three others equaled in the Record's third international police pistol shoot which came to a close today at the S Davis Wilson Range.

The two-day tournament which brought 67 five-man teams and 123 individual contestants from all sections of the country, produced a perfect shooter.

John J. Cash, member of the White House police, from the office of the Secret Service, won the individual championship by turning in a perfect 300 score.

Unnoticed in the field of star pistol shots, Cash, a former newspaper man, who joined the Secret Service six years ago, blasted his perfect score in a pouring rain to break the old individual scoring record of 299 made by Arthur V. Sackett, New York City Police, in winning the title last year.

Cash, one of the White House policeman appointed to guard King George and Queen Elizabeth of England, when they visit Washington, hit the targets for 100 scores in each of his "slow fire" and "timed fire" events at 25 yards and "rapid fire" events at 15 yards.

Five-Man Team, First Squad

Metropolitan Police—Layton, 98, 98, 98—294; Thompson, 99, 100, 99—298; Stewart, 99, 93, 99—291; Bridges, 99, 98, 100—297; McMahill, 99, 95, 100—294. Team total, 1,474.

Wilmington (Delaware) Police—Hamilton, 100, 90, 99—289; Lesiardo, 97, 90, 97—284; Walls, 95, 97, 97—289; Clough, 95, 88,90—273; Hughes, 95, 82, 96—273. Team total, 1,408.

United States Mint—Phillips, 98, 94, 96—288; Cubbins, 91, 82, 92—265; Masser, 100, 95, 97—292; Cunningham, 93, 94, 92—279; Silcox, 96, 93, 95—284. Team total, 1,408.

U. S. Marine Corps Reserve—Lieut. Gehring, 68, 87, 85—220; Sergt. Senior, 40, 43, 80—163; Private Hinson, 61, 36, 54—151; Private Bossert, 39, 10, 50—99; Corpl. W. Bandermark, 97, 80, 71—248. Team total, 883.

Second Squad

Treasury Dept. vs. Pistol Club of New York—Drehle, 96, 98, 99—295; Pink, 99, 95, 99—293; Reppert, 97, 86, 98—201; Maddox, 91, 78, 98—267; McNally, 89, 96, 98—283. Team total, 1,419.

Individual Man—John J. Cash, White House Police, Washington, 100, 100, 100—300; R. C. Geesey, York, Pa., police, 100, 100, 99—299; Roland C. Ford, White House Police, Washington, 99, 96, 99—294; B. F. Bean, Metropolitan Police, Washington, 99, 96, 97—286. Team awards—Police, Team Division A, New York City Police, 1,489; Philadelphia Police No. 1, 1,475; Metropolitan Police, Washington, 1,474.

Washington Club Title to Fowler; McCarthy-Miller Duo Is Winner

Parks-Francis Bow In Cummings Play At Columbia Club

Ralph S. Fowler won the Washington Golf and Country Club championship yesterday for the second time in four years, taking an early lead and coasting to a 7 and 6 victory over Capt. E. Y. Argo, who came to the club from Texas several months ago.

Fowler, golf committee chairman of the club, won the first three holes against Argo, held the advantage at the ninth and had a five-up lead at the end of the morning 18, with a four over par 74.

He picked up three more holes on Argo with a 37 on the first nine of the afternoon round, and had his margin cut one hole before ending the match on the twelfth green, 7 and 6. It was the third one-sided triumph in the last three years. Fowler was runner-up in 1937.

Washington's club tourney is the first to be concluded this year. With the exception of Chevy Chase, the others are fall events.

Fowler's victims on his march to the title, succeeding Perry Patteson, included Maj. Robert McClure, medalist.

J. B. Heron won the second flight over R. T. Harrell, 1 up; D. E. Lee defeated A. G. Dezendorf in the third flight finals, 4 and 3, and G. B. Shepard won the fourth over W. H. Phillips, 2 up.

COLUMBIA

The Cummings Cup, the two-man team trophy of the Columbia Club members, went to George Miller and Martin McCarthy yesterday with one of the lowest best-ball rounds in the tourney in years, a 66, that accounted for Capt. F. Parks and Maj. J. H. Francis, 3 and 2.

The two duos had advanced to the title round last week with the two lowest medal scores, and succeed Maury Nee and Robert Finkenstaedt as champions. The latter team was broken up as Finkenstaedt is out of town.

The McCarthy-Miller duo won the ninth hole with a par four to take a one-up lead, and then fired a best ball of 30, five under par, on the back nine to win 3 and 2. After halving the first three holes in fours, the new champions deuced the thirteenth, followed with a pair of fours and settled the issue on the sixteenth with another birdie deuce. They played the round out and finished with birdies for 30 and 66.

Col. and Mrs. G. E. Stratemeyer won low gross in the mixed Scotch foursome, with a 39-40—79, while net prizes went to Mrs. B. G. Simpich and Martin R. West, club president, 88-17—71; Mr. and Mrs. Barney Giles, 88-16—72, and Mr. and Mrs. H. C. Fisher, 102-30—72.

Miller and McCarthy will have to defend their title in the fall, against the challange of the top teams in the club.

EAST POTOMAC

Eddie Meyer, amateur partner of Johnny Bass, Clifton Park pro, fired six consecutive threes over the East Potomac B and D courses yesterday as he and Bass defeated Mel Shorey and Tommy Doerer, 2½ points to a ½, but the Baltimoreans bowed to the locals in the team match, 18 to 9.

Shorey and Doerer were two up and two to play on the first nine when Meyer dropped putts for birdies on 8 and 9 to even the match. He followed with four in a row on the back nine, for a birdie, eagle and two pars. Meyer scored a 73 with an eight on a par five. He played Mount Pleasant in 62 strokes Saturday, in an informal round.

The remainder of the local public links team was stronger than the visitors, and had little trouble in doubling the score.

G. Robinson, one-armed member of the hosts, played the course in 87 strokes, two shots lower than G. L. Anderson, one-armed linksman from Clifton Park. Robinson and V. O. Kanable won three points from Anderson and C. W. Purcel.

Jhn Bass and Eddie Meyer (Clifton) defeated Mel Shorey and Tomy Doerer, 2½ points to ½; Bobby Burton and Jock Micker (East Potomac) scored 2 points to 1 for Mike Ferryman and Luther Madison; G. Possum and Jack Harris (East Potomac) scored 3 points to 0 for Fred Koenig and Henry Eser; Gerald Edwards and Charles Picco (East Potomac) scored 2 points to 1 for Joe Vaeth and Charles Emsler; Earl Marcy and Lew Spangler (East Potomac) scored 3 points to 0 for Mike Peterson and Dr. P. Virgillo; Robert Parker and E. W. McGee (Clifton) scored 3 points to 0 for W. Lines and J. O. Riley; Leon Cole and Jimmy Leach (East Potomac) scored 2 points to 1 for Lyn Lovett and Earl Mather; Joe Bailey and Joe Pound (East Potomac) scored 2½ to ½ for Joe Silver and Mike V'Arcifrete; Arthur Robinson (East Potomac) and V. O. Kanable (East Potomac) defeated G. L. Anderson and C. W. Purcell.

MANOR

The new tees were put into use at Manor for the first time yesterday, lengthening the first nine nearly 200 yards and Golf Committee Chairman Harry G. Pitt celebrated with a 69, one under par, with a 32 in the woods and 37 on the out nine.

Pitt's score gave him a four-stroke edge at the halfway mark of the club ladder qualifications, with 73's each by the former two-man team champions, Tom Corwin and Walter Talkes, in second place.

J. C. Putnam and Dick Meyer were still in the running for the top rung with 74's, while Ralph Gibson, greens chairman, played the lengthened layout in 75.

INDIAN SPRING

A. S. "Dick" Melvin is the new Dr. A. T. Utz trophy champion at Indian Spring, playing the course in 70, 1 under par, and taking off a five handicap for a 65. Melvin was out in 37, two over par, but played the tougher back nine in 33, three under, for the sub-par score.

Two tied for second in the tournament, honoring Dr. Utz, charter member of the club and a member of the board of governors, J. G. Cooper had 89, 22—67, and A. G. Abbott, 23, 16—67.

CONGRESSIONAL

D. C. Cooper and George Hill tied with net 68's in the sweepstakes event at Congressional, Cooper scoring 88, 20—68, and Hill 85, 17—68. George Neville was third with 81, 11—70.

F. E. Berquist defeated E. B. Collins in the Class B finals of the handicap match play championship, while Class C went to G. A. Hathaway, who defeated Myron Davy, 2 and 1.

Wiffy Cox, Congressional mentor, will leave for Spring Mill Course, Philadelphia, Tuesday morning for the Open championship that starts Thursday. He intends to play the course twice in practice rounds.

KENWOOD

Kenwood's Sweepstakes tourney, with a 2/3 handicap allowance, went to O. C. Pooge, with 84, 15—69. J. W. Harvey was in the prize list again with 76, 4—72, while two tied for third, Thomas Powers, 83, 10—73, and Charles L. Vaile, 78, 5—73.

ARGYLE

Mrs. Malcom Halliday and Nolan Gibson won low gross in the mixed-Scotch foursome costume tourney at Argyle, with a 43 for nine holes.

Two tied for second, Mrs. Richard Mothershead and Dr. Perrin, 46, and Mrs. Evelyn Scoggins and Richard Mothershead, 46. Mrs. Al LaBonte and Ralph Lillibridge had 47, while Mrs. Lillibridge was also in the prize list, with southpaw Charles Sutphin for a partner, with 49.

Costume winners were Mrs. Ed Widmayer, women's chairman; Mrs. Shirley Chamblin, Malcon Halliday and E. B. Johnson.

BEAVER DAM

Robert Mills won the Marmion trophy playoff over A. M. Woodside at Beaver Dam, scoring 79 to Woodside's 80. They each had 10 handicaps and tied with net 70's in the original play.

Eddie Bean and R. K. Thompson tied in the first flight of the match play against par event, each beating perfect figures 2 up, while Joe Balestri and G. F. Stringer were each 1 up.

Second flight winners were R. C. Mitchell, 4 up; Pat Fogarty and H. J. Stevens, one up, and C. E. Purdy even. Dr. M. M. McLean finished five up, with J. B. Robinsin 3 up, A. C. Keefer 2 up and J. McGeever, even. E. H. Manders, 4 up, and P. M. Miller, even, were fourth-flight winners.

WOODMONT

Howard Nordlinger won the handicap match play championship at Woodmont again, defeating E. Melniker in the finals, 3 and 1. M. Gewirz advanced to the second flight with a one-up triumph over George Jacobson and will meet Ner Bord, winner by default.

ARMY AND NAVY

J. H. Haws and W. E. Doyle finished in a two-way deadlock in the Blind Bogey play at Army and Navy, scoring 101-22, 79, and 97-18, 79, respectively. Maj. T. C. Browne, 91-20, 71, was third and N. D. Hathaway, 97-22, 75, and F. M. Elliott, 89-14, 75, completed the prize list.

The Service Club women golfers compete in the Peabody Trophy Play today.

ANACOSTIA

Jim Gipe's sub-par 36 hole total of 135, from rounds of 67-68, easily won medal honors in the Anacostia tournament for the Walter Hagen Trophy. Match play will start tomorrow, according to Manager Harry Graham.

CAPITAL

Bill Alexander and H. O. Kephart scored the major upset in the first round of the Barry Pate two-man team play at Capital, winning over Billy Houghton and Ed Fox, 5 and 4.

Dr. L. J. Salen and F. O. Roth defeated H. E. Deel and N. Thornton, 1 up, 19 holes; George Borsari and T. G. Herbert defeated C. T. Gibson and B. Merstik, 5 and 4; George Molloy and C. J. Crill defeated Ken Spencer and T. P. Hayden, 1 up; N. O. Wood, jr., and Rusty Thornton defeated Don Geesa and A. Cleary, 1 up; P. H. Benson and H. B. Buckingham defeated Bert Fowler and J. H. Carpenter, 2 and 1; C. C. Calabaugh and D. Sbuck defeated E. Coon and B. Benton, 1 up, 19 holes; R. B. Duncan and W. C. Brewer defeated L. J. Manders, jr., and J. Mossberg, 2 and 1; Bill Alexander and H. O. Kephart defeated Bill Houghton and Ed Fox, 5 and 4; John Phelan and L. J. Manders, sr., defeated William Pendernast and J. A. Hayes, 1 up, 19 holes; George Keene and Y. Kinoshita defeated D. Martin and H. B. MacNeal, 5 and 4; H. E. Davies and G. E. Getty defeated J. D. Dermody and J. A. Walker, 1 up, 19 holes; L. L. Stowe and H. P. O'Hara defeated W. C. Whittle and W. H. Mylander, 6 and 4; L. Y. Ray and R. F. Hilton defeated Art Bowie and M. F. McDonald, 5 and 4; F. F. Gradoville and B. Benidt defeated W. B. Atkinson and D. R. Stamp, 4 and 3; E. Piper and M. J. Shoemaker defeated S. S. Pletcher and Dr. P. Brue, 2 up; F. R. Dunham and T. H. Brewer defeated G. E. Lindsay and Knox Long, 4 and 3; Francis Keene and Bob Chamberlin defeated E. R. Ferguson and J. C. O'Connell, 2 and 1; D. L. Coates and W. E. Welsh defeated R. K. Aten and Andy Miller, 6 and 5; R. C. Rittenhouse and T. M. Hunter defeated F. J. Hanrahan and N. E. Rogers, sr., 3 and 1.

FEDERAL TOURNEY

More than half the field in the annual Federal Golf Tournament will play 36 holes today at Indian Spring, with the remainder of the record entry of 206 competing tomorrow.

'Rufe' Watson North-South Skeet Victor

First Title of Career Won by Laurel Firer With 150 Straight

SKEET, from Page 15.

over-all and individual champ, was unable to compete with the hot-fingered Watson and Shaughnessy, but he paced the National Capitol Bob Whites to a 5-man team high of 486, tying last year's record. He had a perfect 50 to start with, but missed twice in the last 50 and was edged out for the Class AA title by Joe George, who won the shootoff. The best score turned in for other class awards was by A. E. Feragen, with 99x100 for the A Class trophy.

North-South Open All Gauge Individual and 5-Man Team Championships

National Capital Senators—R. M. Watson, 100; R. E. Stuart, 94; R. T. Joiner, 92; J. P. Gamble, 95; Dr. J. R. Currey, 95. Total, 476.

North Shore Gun Club—F. Wirth, 95; T. F. Crowley, jr., 98; George Mole, 96; H. A. Eschenback, 97; B. Baccarella, 93. Total, 478.

National Capital Red Heads—L. E. Williams, jr., 94; R. E. Stuart, jr., 91; Col. H. E. Albaugh, 95; H. E. Brodie, 98; C. S. Hottle, 93. Total, 461.

National Capital Rangers—W. Leary, 91; Dr. Don Knowlton, 87; T. K. Randall, 80; V. Saccardi, 70; Dr. R. M. Cholsser, 87. Total, 415.

Squad No. 2—Don Sperry, 98; W. F. Zimmer, 91; A. E. Feragen, 99; J. P. Winchester, jr., 88; J. P. Winchester 3d, 85. Total, 461.

National Capital Widgeons—George Dyer, 85; Mrs. George Dyer, 70; F. Winslow, 88; Mrs. A. F. Prescott, 78; Dr. A. E. Walker, 94. Total, 415.

National Capital Polecats—Mrs. A. W. Walker, 92; W. C. Coe, 94; W. W. Rapley, 96; A. W. Walker, 93; A. R. Vance, 94. Total, 469.

Squad No. 6 (no team)—C. M. Bauskett, 89; Al Ormesbee, 97; R. D. Pullen, 88; M. D. Hart, 83; L. D. Wilkinson, 95. Total, 452.

Squad No. 7—L. M. Fox, 89; W. C. Massengill, 90; F. W. Penn, 84; Dr. W. D. Hankins, 91; J. L. Putnam, jr., 89. Total, 443.

Squad No. 8—N. M. Evans, 84; J. E. Cox, 83; D. Hatcher, 89; V. M. Grady, 76; J. E. Chauncey, 88. Total, 420.

Westbrook Cardinals—Dave Sklar, 95; S. L. Hutcheson, 96; E. A. MacMillan, 94; Doug Jones, 97; M. B. Orr, 93. Total, 475.

Squad No. 12 (no team)—C. W. Jones, 96; Ben Smith, 97; W. A. Ward, jr., 86; Leonard Williams, 79.

National Capital Bob Whites—George Deyoe, 96; Joe George, 98; Fred Ramsdell, 96; Dr. Don Johnson, 96; V. A. Frank, 98. Total, 486.

Squad No. 14—Mrs. S. L. Hutcheson, 73; A. S. Buford, jr., 78; J. J. Limon, 86; W. C. Boyce, 93; Dr. H. H. DuBois, 95. Total, 427.

Squad No. 15 (not a team)—C. N. Spencer, 85; A. Suttle, 90; W. C. Efird, 84; R. C. Ridgeway, 85; J. P. Coyner, 90. Total, 434.

Squad No. 16 (no team)—L. E. Williams, sr., 91; C. C. Clark, jr., 91; Fred Britton, 48; L. M. Hall, 92.

Squad No. 18 (Towson Gun Club, Baltimore)—C. B. Gillette, 96; Harry Wright, 94; G. A. Bratt, 98; Dr. C. H. Metcalk, 97; J. S. Hawkins, 95. Total, 480.

Squad No. 17—Mrs. M. L. Smythe, 93; M. L. Smythe, 92; Mrs. L. S. Webb, 91; L. A. Singer, 94; T. Y. Goldsborough, 77. Total, 447.

Squad No. 19—No team. William T. Spofford, 94; Paul T. Stone, C. C. Mitchell*, 85; I. N. Cox, 96; T. W. Offutt, 88.

Squad No. 20—Westbrook Cardinals No. 2, R. Shaughnessy, 100; R. C. Draper, 96; L. C. Delmonico, 97; J. Shaughnessy, 90; Mrs. M. B. Orr, 90. Total, 475.

*Professional.

Winners:

All-bore

R. M. Watson (100) won shootoff over Dick Shaughnessy (100) with 50 to 49x50.

High Over All

R. Shaughnessy—294x300.

Low Over All

F. W. Penn—227x300.

Class AA—Won by Joe George in shootoff with George Deyoe, Vic Frank and Don Sperry, 98x100.

Class A—Won by A. E. Ferguson, 98x100.

Class B—Won by G. A. Bratt, 98x100.

Class C—Won by J. E. Chauncey, 88x100, over F. Winslow in toss-up.

5-man team for Garrett trophy—Won by National Capital Bob Whites, 486x500; second, Towson Gun Club, 480x500; third, North Shore Gun Club, 478x500; fourth, National Capital Senators, 476x500; fifth, Westbrook Cardinals, 475x500.

Teleraphic Shoot (Incomplete)

Los Angeles—Santa Monica, 496x500 (tied world's record).

Valley Rod and Gun Club—San Francisco, 490x500.

National Capital Bob Whites—486x500.

National Capital Senators—476x500.

Westbrook Cardinals—475x500.

National Capital Polecats—469x500.

410 Bore

Won by R. Shaughnessy, 96x100; second, George Deyoe, 92x100; third, Dr. J. R. Currey, 89x100.

Juniors

Won by L. E. Williams, jr., 50x50; second, B. M. Battey, jr., 47x50.

Women's Scratch

Won by Mrs. W. C. Coe, 97x100; second, Mrs. A. W. Walker, 95x100.

Women's Handicap

Won by Miss Connie Smith in shootoff with Mrs. L. S. Webb.

20-Gauge Individual

Won by R. Shaughnessy, 98x100; second, R. E. Stuart, 96x100; third, V. A. Frank, 97x100.

20-Gauge Handicap

Won by W. A. Ward in shootoff with C. S. Hottle and H. Kimball.

20-Gauge 2-Man Team

Won by F. A. Frank and L. C. Delmonico in shootoff with R. M. Watson and R. E. Stuart, 193x200.

20-Gauge 2-Man Team Handicap

H. Kimball and C. S. Hottle won over J. P. Gamble and J. R. Currey.

Royal Giants Beat Norfolk, 24-5 and 8-3

Winners Score 13 Runs In First Two Innings Of First Game

The Royal Giants annexed a double-header yesterday at Griffith Stadium before a crowd of 2,000, defeating the Norfolk Tars, 24 to 5 and 8 to 3.

They jumped on Watson for a 13-run getaway in the first and second innings of the opener and treated Williams, who succeeded him, with no more respect after solving his delivery.

The nightcap looked like a pitcher's duel at the outset, Johnson and Joyner both appearing in unusually good form, but the hard-hitting Royals ran Johnson from the box in the third, gathering 5 runs, and put the game on ice.

First Game

Royals.	AB	H	O	A	Tars.	AB	H	O	A
Aukard,cf.	5	3	3	0	Massey,3b.	4	1	3	0
Israel,3b.	5	3	2	0	Thomas,1b.	2	0	8	0
Carter,ss.	5	4	1	3	R'dick,ss.	4	0	2	2
Johnson,lf.	4	1	1	0	Bryant,2b.	4	2	2	3
Smith,rf.	5	3	1	0	Price,c.	4	3	4	1
Jones,2b.	3	3	3	1	Brown,cf.	0	0	0	0
Hall,1b.	5	4	10	1	Purnell,rf.	4	0	0	0
Snowden,c.	5	3	6	1	Johnson,lf.	0	0	3	0
Walker,p.	5	0	0	1	Scott,cf.	3	2	0	0
					Watson,p.	0	0	1	0
Totals	47	24	24	7	Williams,p.	3	0	0	0
					Totals	32	9	24	7

Royals	6	7	0	0	1	5	1	4	x	—24
Norfolk	1	0	1	0	2	0	0	1	0	— 5

Runs—Aukard (3), Israel (4), Carter (3), A. Johnson (2), Smith (3), Jones (5), Hall (3), Snowden, Thomas, Reddick, Bryant, Purnell, Williams. Errors—Jones, Thomas (3), Price, Reddick (2), Bryant (2), Massey. Two-base hits—Price (2), Hall (2), Jones, Auckard. Three-base hits—Smith, Snowden, Carter. Stolen bases—Aukard (2), Carter, Israel, Thomas, Jones, Hall. Double play—Nelson to Hall to Snowden. Struck out—By Walker, 6; by Watson, 1; by Williams, 4. Winning pitcher—Walker. Losing pitcher—Watson. Umpires—Lacey and Greenfield.

Second Game

Royals.	AB	H	O	A	Tars.	AB	H	O	A
Aukard,rf.	4	1	1	0	Massey,ss.	3	2	3	1
Israel,3b.	3	2	2	1	Thomas,1b.	3	1	2	1
Carter,ss.	3	2	1	4	Bryant,2b.	3	1	3	2
A.J'nson,lf	4	2	3	0	R'dick,3b.	3	0	4	1
Smith,rf.	3	1	4	0	Brown,c.	3	1	3	1
Jones,2b.	1	1	0	0	Purnell,rf.	3	1	2	0
S'pherd,2b	3	1	4	1	Scott,cf.	3	0	2	0
Hall,1b.	3	1	3	0	Williams,lf.	3	0	1	0
Poots,c.	3	2	3	0	Johnson,p.	1	0	0	0
Joyner,p.	3	0	0	2	Watson,p.	2	0	0	0
Totals	30	13	18	8	Totals	27	6	18	4

Norfolk	1	0	1	1	0	0	0	—		3
Royals	0	1	5	2	0	0	0	—		8

Runs—Thomas, Jones, Massey, Israel (2), Carter (2), Johnson, Smith, Shepherd, Brown. Errors—Poots (2), Israel, Brown, Bryant. Two-base hits—Hall, Poots. Three-base hits—Johnson, Brown. Stolen bases—Thomas, Scott, Poots, Massey, Israel (2), Smith, Carter. Double plays—Thomas to Reddick to Bryant to Reddick; Shepherd to Carter to Hall. First base on balls—Off Johnson, 1; off Watson, 1. Struck out—By Joyner, 4; by Johnson, 2; by Watson, 3. Balk—Johnson. Umpires—Lacy and Greenfield.

Golfer Has Walked 28,000 Miles or More

Brighton, England.—Reginald Amos, professional at the Duke Golf Club, has kept a log of his journeys about the course during ten years residence. His figures show he has walked 28,000 miles over tees, fairways and greens. He was unable to estimate officially the number of detour miles he made into the rough and the woods.

London Likely To Be Awarded 1944 Olympics

International Games Committee Will Meet Tomorrow in London

By Scotty Reston,
Associated Press Sports Writer.

London, June 4.—The 1944 Olympic games were expected to be awarded to London this week as 40 members of the international Olympic Committee arrived today to consider bids of four major cities.

Others bidding for the thirteenth Olympiad are Detroit, Rome and Lausanne, Switzerland.

Olympic committee members will meet Tuesday evening. The Duke of Gloucester will greet them at St. James' Palace.

London last held the games in 1908, but British Olympic officials point out that even then they were forced to take them over on short notice.

It is possible that a fight for the games may develop between Rome and London. Rome originally was scheduled to get the 1940 games before they were awarded to Japan. The Italian committee, however, gave them up, and did not bid for them again when the Sino-Japanese war forced Japan to turn them over to Finland.

Because of this series of events, Italian officials believe they are entitled to the games.

Most Olympic officials oppose giving the games to Rome because, they say, the Olympics have been tangled up in international politics since before the Berlin games in 1936. The tendency now is not to give them to any country which may use the games to publicize the authoritarian state.

Detroit's position is weakened by the fact that the games were held in Los Angeles in 1932, though United States Olympic officials recall that Athens had the games twice in 10 years.

Two United States delegates are expected—Avery Brundage from Chicago and Frederic R. Coudert of New York. Brundage has registered with the committee but Coudert has not yet reported. Brundage is expected to state the case for Detroit, and it is possible he may try to arrange to vote for London in 1944 provided Detroit gets the games in 1948.

British officials have wasted no opportunities to impress on delegates what a great place London would be for the '44 games.

Just Think! John Ruskin
BEST AND BIGGEST CIGAR
NOW 2 for 5¢

Drive a thrilling, new!
STUDEBAKER CHAMPION
$660
for a Coupe delivered at factory, South Bend, Ind.

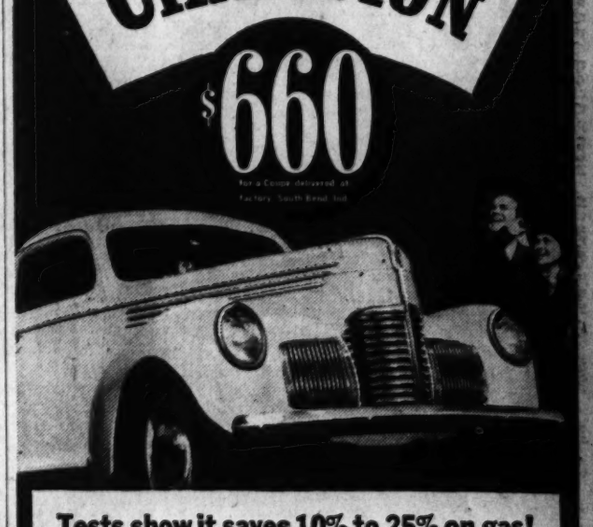

Tests show it saves 10% to 25% on gas!

AND that economy over the other leading lowest price cars is only one of the many appeals this new 6-cylinder Studebaker has for you. It's the most restful riding lowest price car—a thrill to drive and a joy to handle. See this dollar saving Studebaker Champion today. Low down payment—easy C. I. T. terms.

SEE YOUR LOCAL STUDEBAKER DEALER

Pro Dave Thomson Greets New Washington Club Champ

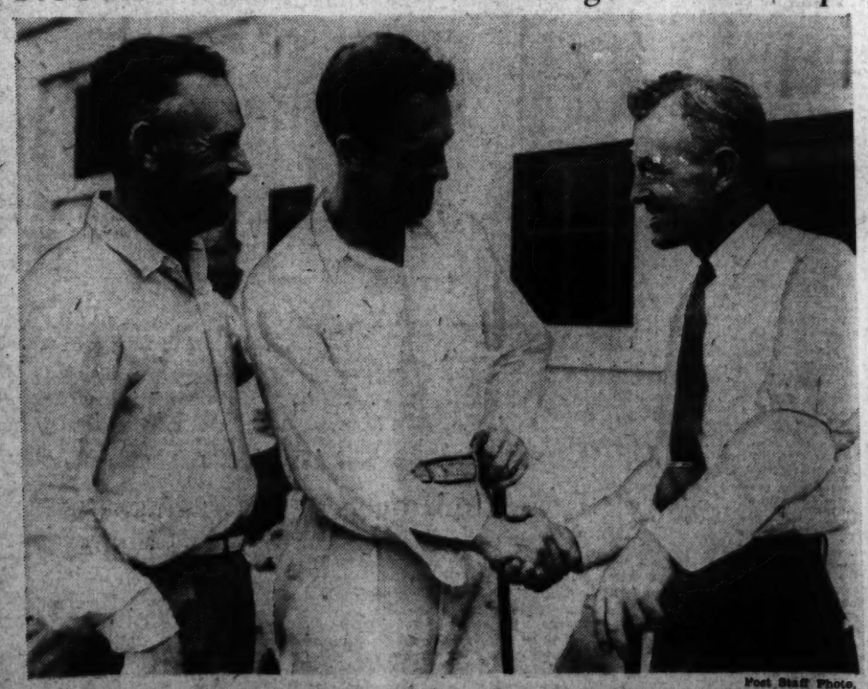

Post Staff Photo.

Left to right—Capt. E. Y. Argo, runner-up; Ralph S. Fowler, the new champion, and Professional Dave Thomson after Fowler's 7 and 6 triumph over Argo yesterday in the finals of the club championship at Washington

Favorites Advance With Ease in Men's City Tennis Play

Lynch Beats Hutchinson In Two Sets

Johnsen Turns Back Sturtevant After Rally, 9–7, 6–8, 6–3; 12 Matches Today

By Jack Munhall.

In direct contrast to Saturday's hectic opening which saw the elimination of the third and seventh seeded players, the City of Washington Men's Tennis Tournament assumed a Sabbath-day tranquillity at Edgemoor Club yesterday as favorites advanced without casualty.

In singles and also in doubles, which started with one of the strongest fields ever entered in a local tournament, competition moved along at a smooth but often exciting pace. Bits of excitement were occasioned by unexpectedly stiff opposition offered seeded players by lesser regarded foes.

Top-seeded Hugh Lynch, for the second day in a row, played shaky tennis in the second set and staggered to a 6—0, 9—7 victory over John Hutchinson. Lynch's doubles partner and former junior champion, Davie Johnsen, also ran into more trouble than expected before defeating Charles Sturtevant, 9—7, 6—8, 6—3. Only a brisk rally during which he pulled out the first set saved Johnsen from possible upset.

Plenty of Ability

In contrast were the performances of a pair of newcomers, Dick Murphy, formerly the Nation's twelfth ranking player, and Alphonso Smith, high ranking Middle Atlantic player, as well as second-seeded Lieut. Jimmy Farrin and the unseeded Billy Turner, Buddy Adair and Austin Rice.

Murphy and Smith displayed plenty of ability in beating Ben Jaffe, 6—1, 6—1, and Tom Mangan, 6—4, 6—1, respectively, and many observers were of the opinion either or both have a good chance of reaching the semifinals.

Lieut. Farrin, youthful Naval officer, who lost to Lynch in last year's finals, continued his unspectacular but steady stroking with a 6—1, 6—3 triumph over veteran Deane Judd.

Meanwhile, the improving Adair walloped Ed Kane, 6—1, 6—1; Turner, promising junior star, rallied to turn back George Herbert, 6—2, 6—8, 6—3, and Austin Rice, continuing to play some of his finest tennis, defeated Frank Clark, 6—2, 6—0.

Draw Bye

Dooly Mitchell and Ralph McElvenny, defending champions and top-seeded doubles team, drew a bye, but two of the other seeded combinations saw action and turned in convincing victories. Second-Ranked Lieuts. Bill Howard and Jimmy Farrin, who were defeated in the 1938 final, won twice, defeating Bert Curran and John Curran, 6—0, 6—2, in the first round, and Frank Clark and Fontanini, 6—0, 6—1, in the second round.

The fourth seeded duo of Hugh Lynch and Davie Johnsen polished off veterans Pat Deck and Joel Baker in their opening effort.

Another impressive doubles team was unseeded Ed Mather and Alphonso Smith, who eliminated the only red-haired pair in the tournament, Wilson and Thompson, by the scores of 6—2, 6—1.

There are three singles and nine doubles matches scheduled for today. The features are the singles between Dick Murphy and the dangerous Ray Stocklinski at 3 o'clock, and Billy Contreras and Alphonso Smith at 4 o'clock. Contreras upset seventh-seeded Joel Baker in his first round match.

Yesterday's results and today's pairings:

JUNIOR SINGLES

SEMIFINAL ROUND—Byron Matthews defeated David Kay, 6—2, 6—4.

MEN'S SINGLES

FIRST ROUND—Tom Mangan defeated Don Garber, 6—3, 8—6; Alan Staunly defeated Calvin Skaggs, 6—1, 6—1; George Herbert defeated Maurice Cowan, 1—6; 6—3, 6—2; Ed Mather defeated Pollock, 6—2, 6—2.

SECOND ROUND—Hugh Lynch defeated John Hutchinson, 6—0, 9—7; Max Bost defeated Tim Pasma, 6—1, 6—3; Dick Murphy defeated Ben Jaffe, 6—1, 6—1; Ray Stocklinski defeated Lawrence St. Jean, 6—0, 6—1; Davie Johnsen defeated Charlie Sturtevant, 9—7, 6—8, 6—3; John Curran defeated J. C. Echols, 6—2, 6—1; Buddy Adair defeated Ed Kane, 6—1, 6—1; Ricky Willis defeated James Wilson, 6—4, 2—6, 6—1.

Lieut. Jim Farrin defeated Deane Judd, 6—1, 6—3; Tom Moorhead defeated Ed Mather, 1—6, 6—3, 9—7; Billy Turner defeated George Herbert, 6—2, 6—8, 6—3; Frank Shore defeated DeWitt Smith, 6—3, 6—1; Billy Contreras defeated Mariano Erana, 9—7, 6—2; Neil Lindjem defeated Alan Staubly, 4—6, 7—5, 6—0; Austin Rice defeated Frank Clark, 6—2, 6—0; Alphonso Smith defeated Tom Mangan, 6—4, 6—1.

MEN'S DOUBLES

FIRST ROUND—Cowan and Pratt, Brinkerhoff and St. Jean, Mitchell and McElvenny, Hudson and Lee, Thompson and Wilson and Askin and Ritzenberg drew byes; Mather and Murphy defeated Falconer and Dalby, 6—2, 6—3; Johnsen and Lynch defeated Baker and Deck, 6—1, 6—4; Farrin and Howard defeated B. Curran and J. Curran, 6—0, 6—2; Willis and Turner defeated Skaggs and R. B. Smith, 6—1, 6—3; R. L. Willis and Herreshoff defeated Edwards and Hardy, 6—4, 3—6, 6—1; Shore and A. Smith defeated Rice and Sweeney, 6—0, 6—3.

SECOND ROUND—Mather and A. Smith defeated Wilson and Thompson, 6—2, 6—1; Farrin and Howard defeated Clark Fontanini, 6—0, 6—1.

TODAY'S SCHEDULE

Men's Singles

Third Round—3:30 p. m., Dick Murphy vs. Ray Stocklinski (Edgemoor); 4 p. m., Alphonso Smith vs. Austin Rice (Edgemoor); 6 p. m., Billy Contreras vs. Neil Lindjem (Fairlawn).

Men's Doubles

Quarter-final Round—4 p. m., Lieuts. Bill Howard and Jimmy Farrin vs. winner Willis and Turner, Moorhead and Sturtevant match.

Second Round—2:15 p. m., Ricky Willis and Billy Turner vs. Tom Moorhead and Charlie Sturtevant; 4 p. m., Hugh Lynch and Davie Johnsen vs. winner Armstrong and partner, Sherburne and Wilson match; 5:30, Dooly Mitchell and Ralph McElvenny vs. Hudson and Lee; R. L. Willis and Herreshoff vs. Alphonso Smith and Frank Shore; Allie Ritzenberg and Nathan Askin vs. Lawrence St. Jean and Harry Brinkerhoff; Doggett and Tom Wadden vs. winner Adair and Breese, Cowan and Pratt match.

First Round—3:30 p. m., Tom Sherburne and Wilson vs. Armstrong and partner; 4:30 p. m., Buddy Adair and Bill Breese vs. Maurice Cowan and Pratt.

Washington Sandlot Box Scores

National City League

D. G. S.	AB	H	O	A	Flood.	AB	H	O	A
B'rbour,2b	5	0	5	0	Mostow,cf.	5	1	1	0
L'hardt.2b	0	0	1	0	Smith,lf..	2	0	0	0
H.S'an.ss..	2	0	2	5	C'nnelly,2b	2	2	1	0
S'thoron,cf	4	1	2	0	Thrift,.b..	5	1	1	0
S'wartz,1b	4	1	9	0	M'H'e,2b,lf.	4	0	3	1
A'ander.lf.	3	2	1	0	A'ethnot.1b	3	0	5	0
Spector,3b.	4	1	0	6	Sonier,1b..	1	0	1	0
Praden,c..	3	1	6	1	Cady,rf....	4	0	1	0
Brown,rf..	4	2	0	0	Hurley,ss..	3	1	2	4
P'mbroke,p	3	2	1	3	Perlo,c....	2	1	8	2
					O'Brien,p..	1	0	0	0
Totals	32	10	27	15	Redinger,p.	2	1	1	1
					Burroughs.	1	0	0	0
					Lagos.....	0	0	0	0
					Totals	35	7	24	9

J. C. Flood .... 1 0 2 0 0 0 1 0 0—4
D. G. S. .... 0 0 4 0 0 1 0 2 x—7

Runs—Mostow (2), Thrift, Smith, Barbour, Silverman, Sotheron, Alexander, Brown, Spector, Pembroke. Errors—Barbour, Silverman, Spector, Thrift, Arbothnot. Two-base hit—Schwartz.

Read's.	AB	H	O	A	R. Clerks	AB	H	O	A
W'right,cf	6	2	0	0	Compton,lf	5	0	0	0
Clinton,ss.	1	0	0	0	Schlord,ss.	5	1	2	2
Carver,1b.	6	1	8	0	Aquilina,c	5	2	9	1
C'ulli,ss,2b	7	5	1	3	Zanlotti,cf.	5	1	4	0
B'gs,1b,2b	5	2	4	2	P'ling,2b,1b	5	2	4	1
Walter,c..	5	2	10	2	Zabel,rf...	2	0	2	0
Perry,rf..	6	3	3	0	Grosso,1b,p	4	2	4	0
Bartoo,3b.	6	5	1	2	Sisson,3b..	2	0	2	1
Perry,rf..	6	3	3	0	Gingell,1b.	2	0	0	0
Zi'merli,lf	6	1	0	0	Fones,2b,p.	3	0	0	10
Giller,p..	5	1	0	6	*Larender.	1	0	0	0
Totals	53	22	27	15	Totals	39	8	27	15

Read's Pharmacy . 1 0 0 2 4 1 4 3 0—15
Retail Clerks .. 0 0 2 0 1 0 2 0 0— 5

Runs—Wainwright, Carver, Crisaful (4), Boggs (3), Perry (2), Walters (2), Bartoo, Giller, Aquilina (3), Zanlotti (2). Two-base hit—Crisaful.

Cameo.	AB	H	O	A	Texas Tav.	AB	H	O	A
White,3b..	3	1	1	0	J.M'eron,c.	5	1	15	2
Harris,1b..	3	0	11	1	B.Best.1b..	4	0	9	0
Ramey,rf..	4	2	0	0	Funk,3b....	2	0	1	1
Gr'aville.ss	4	2	1	2	Ware,cf....	4	2	0	0
Craver.2b.	4	2	0	1	H.Best,ss..	4	1	1	1
Cole,cf...	4	1	0	0	Kissner,p..	4	1	0	1
Essex,lf...	3	1	1	0	Draper,lf..	4	0	0	0
Burns,c...	4	1	13	1	A.M'eron,rf	3	1	1	0
Bradley,p.	4	1	0	2	Studds,2b..	2	0	0	2
					*Williams.	2	0	0	0
Totals	33	11	27	7	†Batson...	1	0	0	0
					Totals	35	5	27	6

Cameo Furniture .. 0 0 3 0 1 0 0 0 0—4
Tex Tavern .... 3 0 0 0 0 0 0 0 0—3

Runs batted in—Best (2), Ware, Gradaville (3,) Harris. Runs—Cameo, White, Harris, Ramey, Gradaville, Funk, Ware, Best. Errors—Craver, J. Marceron, Studds, B. Best White, Harris. Three-base hits—Ware, White, Kissner. Home runs—H. Best, Gradaville.

Small.	AB	H	O	A	Klein's.	AB	H	O	A
White,3b..	3	1	2	3	J.Ciomel,cf	4	3	3	0
Cogan,cf..	4	2	0	0	Moxley,lf...	3	2	3	0
Cohill.1b..	4	1	8	0	Kendall,1b.	3	1	2	0
L.Ch'ear.rf	3	2	0	0	Shipp,rf...	5	2	2	0
Divvers,c..	4	1	8	4	Roche,1b,lf	2	1	6	0
Artes,ss...	4	0	2	2	Mathias,c..	5	4	4	0
W'iams.2b	4	1	2	3	Fones,3b..	4	2	5	3
J.Ch'lear.lf	4	1	1	0	McNally,ss.	5	2	1	2
Stant,p...	4	0	0	1	C.Clomel.2b	4	2	1	2
Sch'fer,p..	0	0	0	0	Liggett,p..	3	0	0	1
Totals	34	9	27	13	Totals	38	19	27	8

Kleins Tavern .... 4 3 0 1 0 1 5 0 0—15
Small Motor ...... 1 0 0 0 0 0 0 1 0— 2

Runs—J. Clomer (4), Maxley, Kendall, Shipp (2), Roache (3), Mathias, McNally, C. Clomer, B. Liggett (2), White, Williams. Two-base hit—C. Clomer. Three-base hits—Fones, Moxley, Williams.

SECTION B

Ser. Bat.	AB	H	O	A	Ar. Pont.	AB	H	O	A
Hahn.2b..	3	1	2	1	Carrll,ss..	4	1	1	1
Bolstead,lf	4	1	0	0	Bailey,3b...	4	1	2	1
B'ughan,1b	3	1	2	3	Moore,2b..	4	2	1	2
Rodes,3b.	4	2	0	1	Cox,p....	4	1	5	1
Hoff,p....	3	1	8	1	Fox,1b....	4	2	6	0
Silver,cf..	1	1	3	0	Boswell,cf.	4	2	0	0
Steele,c...	2	1	0	8	Atwell,c...	2	1	2	2
Miles,ss..	4	1	2	1	S'enson,rf	1	0	1	0
Laidlow,rf	2	1	0	0	Stahl,lf...	2	0	0	0
Howard,1b	1	1	0	2	Arnold,p..	2	0	0	0
B'chman,rf	2	0	0	0	*Leone....	1	1	0	0
					Smith,rf...	0	0	0	0
Totals	29	12	18	15	Totals	32	11	18	7

*Batted for Stahl in sixth.

Service Battery .... 2 4 0 1 0 5—12
Arcade-Pontiac .... 4 0 1 0 0 1— 6

Runs—Hahn, Bolstead (2), Baughan, Howard, Rodes (3), Hoff, Silver, Steele, Miles, Laidlow, Carroll, Moore, Cox, Fox, Boswell, Leone. Errors—Miles (2), Carroll (2), Bailey, Steele. Two-base hits—Moore (2), Hahn, Silver, Miles, Fox. Three-base hits—Boswell (2). Home runs—Bolstead, Howard.

Dyer.	AB	H	O	A	Wakefield.	AB	H	O	A
H'rtman,3b	5	2	2	2	Absher,ss..	3	0	2	3
Chism,1b.	5	2	8	0	Borgess,rf.	2	0	0	0
Burns,ss..	5	2	1	4	Scott,rf...	1	0	2	0
A'foginis,c	5	2	12	0	Elliott,3b.	4	0	2	0
D'ningan,c	3	0	0	0	Davis,2b...	4	1	2	1
Jno.M'n.rf.	4	1	1	0	Bendore.1b.	2	0	7	0
Willi'ms,2b	4	1	0	2	Gheen,p...	2	0	0	0
JimM'en.cf	3	0	1	0	Williams,p.	3	0	1	0
U'erback,lf	4	2	2	0	Moore,cf...	3	0	1	0
Noris,p....	0	0	0	1	B.Moore,lf.	4	1	0	0
Noonan,p..	2	1	0	0	Lavenner,c.	3	0	11	0
Totals	37	12	27	9	Totals	31	4	27	7

Wakefield .... 1 0 1 0 0 2 0 0— 4
J. E. Dyer .... 0 0 1 0 2 0 1 6—10

S.W.Mkt.	AB	H	O	A	Ross.	AB	H	O	A
Statler,ss.	6	3	1	1	Hutton.lf...	4	0	2	0
Sch'fer.2b	5	2	1	1	Munson,ss..	4	1	0	2
V'meyer,3b	5	2	2	2	Dennis,c...	4	1	0	0
Powell,rf..	6	3	0	0	Koler,3b...	4	1	2	1
Sh'ady,lf..	4	1	1	0	Usilton,rf..	4	2	0	0
G'dini,cf..	3	1	2	0	Abelman.1b	3	1	14	0
Redden,1b.	4	3	10	0	Reidy,cf....	1	1	2	1
Grier,c...	4	1	7	0	Pope,2b....	1	1	2	1
Duffy,p...	5	0	0	1	Owens,p....	3	1	0	0
					Wil'by,p...	1	0	0	0
Totals	41	16	24	6	Leahy,2b...	1	0	1	0
					Totals	31	8	24	5

S. W. Market ...... 5 0 5 3 0 1 1 1—16
Ross Jewelers ..... 0 3 0 0 0 0 0 0— 3

Runs batted in—Powell (4), Schaefer, Statler, Vickmyer, Redden (3), Grier.

Wade's.	AB	H	O	A	Arcade.	AB	H	O	A
Casper,rf..	4	1	0	0	Bayer,cf....	4	1	5	0
E.T'way,ss	4	1	1	2	Higdon,rf...	4	0	1	0
Kelly,2b...	4	0	2	2	McCl'an,3b	4	0	3	2
McC'thy,1b	3	1	8	1	Boyd,1b....	2	1	3	0
Boteler.lf.	2	0	0	1	Milan,1b....	1	1	6	2
Roberts,lf.	1	1	0	0	Kaiser,3b..	3	1	0	0
Sacrey,cf..	3	0	0	0	Lycitte,ss..	4	1	1	0
Cinotti,3b.	4	2	4	4	R'stanas,lf.	4	0	0	0
N.T'way,c.	4	1	11	1	Courbat,c..	4	0	4	0
Th'pson,p.	4	2	1	4	Northrup,p.	3	0	3	3
					G'kuth,p...	1	0	1	1
Totals	33	9	27	15	Totals	34	5	27	8

Wade's Auto Service 0 2 1 0 0 3 0 0 x—6
Arcade Market ... 0 0 0 0 1 0 1 0 0—2

Runs—McCarthy, Boetler (2), Roberts, Cinotti, Treadway, Bayer, Courbat. Two-base hit—Kaiser.

JUNIOR

No. 10.	AB	H	O	A	Deoudes.	AB	H	O	A
Mandes,2b.	3	0	3	0	Adriani,3b.	4	0	2	2
Bras.lf....	2	0	1	0	B.R'son,ss..	3	1	3	0
Mallos,c...	3	0	2	1	Travis,2b..	3	0	1	2
Raber,cf...	2	0	3	0	J.R'son,cf..	2	1	2	0
Quig.ss....	3	2	2	2	Hilleary,rf.	2	0	1	0
Martin.1b.	1	0	7	0	Waters,lf...	3	1	1	0
Neviser.rf.	2	0	2	0	Lagos,c....	3	1	1	2
Citran,3b..	1	0	3	3	Knowles.1b	2	1	5	0
Silver'n,p.	3	2	2	2	Wickl'n.1b.	1	0	4	3
DiBlasi....	1	0	0	0	Roselle,p...	2	1	1	2
Totals	21	4	25	8	Totals	25	6	21	11

No. 10 Police ...... 2 0 0 3 0 0 0 0—5
Deoudes .... 0 6 0 2 0 0 0 x—8

Home run—Bill Robertson.

Georgetown, 10; Leeway, 9

Leeway.	AB	H	O	A	Georget'n.	AB	H	O	A
King,3b...	5	1	1	3	Lear,cf....	5	3	2	0
K'rosky,c..	5	1	2	1	Whithers,lf	4	3	2	0
Spencer,p.	5	2	2	2	E.C'pton.ss	5	2	2	0
Boland,2b.	5	3	2	0	B.C'pton.2b	5	2	1	4
G.E'nco.1b	5	3	12	0	Tony,3b...	5	2	2	0
J.P'lise,cf.	5	1	2	0	Austin,rf..	5	1	2	2
Loy,rf...	4	0	1	0	Kerns,p...	5	2	3	0
L.E'nco,lf..	4	1	1	0	Potts.1b...	3	1	8	0
T.P'lise,ss.	4	0	2	0	R.C'pton,c.	4	1	3	0
Totals	42	12	25	6	Totals	41	17	27	8

Leeway .... 2 0 1 0 0 3 1 0 2—9
Georgetown ...... 0 1 2 0 1 1 1 3 1—10

Runs—King, Kolarosky, Spencer (2), Boland (3), Geldneco, J. Puglise, Lear (3), Whithers, B. Crampton, Tony, Kerns (2), Potts, R. Crampton. Errors—Spencer (2), Puglise (2), King, E. Crampton (2), Austin, B. Crampton, R. Crampton.

True Blu, 24; C. John, 1

Tru-Blu.	AB	H	O	A	Cab. Jno.	AB	H	O	A
R.W's,2b,c	4	3	4	2	W.C'tin,lf.	2	1	4	1
J.W'd.c,2b	4	0	4	0	E.M'al.1b,sf	3	0	4	0
Kiraly,rf,p	4	2	2	0	Priskie,3b..	3	0	0	0
A.W'ns.3b.	3	1	2	2	Curtin,p....	3	0	0	1
M'haney,ss	5	2	0	1	Plummer,cf	3	2	5	0
Fox,rf,p...	4	1	0	0	R.Morgaic.	3	2	3	1
T.W'rd,3b	2	1	5	0	Brink'an,rf	3	0	1	0
W'erman,sf	4	3	0	0	Graham,ss.	2	0	1	0
J'cobson,lf	4	2	0	0	Watson,2b.	2	1	1	0
Hoy,p,rf...	4	3	1	2	Bissell,sf...	1	0	3	0
Beck,cf....	1	0	0	0	Builiot,p...	1	0	0	0
E'lich,1b,p	2	1	3	0					
*Bouello...	1	1	0	0	Totals	26	6	21	3
Totals	42	20	21	7					

*Batted for P. Wellens in sixth.

True Blue .... 2 3 6 3 3 6 1—24
Cabin John .... 0 0 0 0 0 0 1— 1

Runs—R. Wellens (2), Bovello, Kiraly (4), Mahaney (2), Fox (2), T. Woodward, Ehrlich (2), Wasserman (3), Jacobson (3), Hoy (3), A. Wellens, R. Morgal.

Girardians, 11; Quantico, 5

G'ardians	AB	H	O	A	Quantico.	AB	H	O	A
Inoff,ss...	5	2	6	4	Keyes,ss...	5	2	4	4
Mitchell,2b	4	2	1	4	Kelley,cf...	4	2	1	0
Jenkins.3b.	5	4	2	1	Albis,rf....	5	2	2	0
Heuer.1b..	3	1	9	1	Bol'nese,1b	5	1	12	0
T.Jones.cf	3	1	1	0	Lambert.2b	5	0	1	6
Max'ell.lf.	5	2	0	0	B.St'ens.lf.	4	0	2	0
J.Jones.rf.	2	0	1	0	Reynolds.3b	4	0	0	2
Richards.c.	4	0	7	0	H.Stevens.c	3	1	5	0
Coe,p....	4	1	0	3	Bourne,p...	4	2	0	4
Totals	35	11	27	13	Totals	39	10	27	16

Girardians .... 5 1 0 0 1 0 2 0 2—11
Quantico .... 1 0 0 3 0 0 0 1 0— 5

Runs—Jenkins (4), Mitchell (2), Heuer (2), T. Jones, Maxwell, Coe, Kayes, Albis, Reynolds, Bourne (2).

Sport Center Softball

Plaza.	AB	H	O	A	Arcade.	AB	H	O	A
Wiles,2b...	2	0	5	3	W'dward,ss	2	0	0	2
Clift,3b....	5	0	1	2	A'elbuan,cf	3	2	2	0
Mostow,lf.	4	3	0	0	Gerber,2b..	4	0	2	2
Z'nelotti,ss	4	1	1	3	Ramish,3b.	4	2	1	1
C'oksey,cf	5	3	4	0	Beck,1b...	4	0	9	0
Aquilino,c.	4	1	3	-	Miller,lf...	4	0	6	0
Kendall,1b	4	3	11	0	Hudson,c...	3	1	2	0
Hofberg,sf	4	0	0	0	Dennison,rf	3	1	5	0
Mills,rf...	3	1	2	0	Stedman,sf	4	0	0	3
Jones,rf..	1	1	0	0	Kushner,p.	2	0	0	0
Juliano,p.	4	1	0	1					
Totals	40	14	27	12	Totals	33	6	27	9

Plaza .... 1 1 0 0 6 0 1 1 0—10
Arcade .... 0 0 0 0 2 0 0 0 1— 3

Runs—Wiles, Mostow, Aquilino (2), Zanelotti, Cooksey, Mills, Jones, Woodward, Appelbaum, Kushner. Two-base hits—Mostow, Zanelotti, Kendall (2). Home runs—Aquilino Cooksey. Stolen base—Wiles.

Colub's.	AB	H	O	A	Garvin.	AB	H	O	A
Dicarlos,ss.	3	2	2	2	Wike,3b....	5	2	2	4
Heflin,2b.	3	3	3	3	Lee,1b.....	5	1	10	0
O'Connor,c	5	3	3	0	Brooks,cf..	4	1	2	0
Oden,3b...	4	0	1	3	Bitonti,c...	4	1	2	0
Porter,1b.	1	0	1	3	Glennon,p..	4	0	0	1
Edwards,1b	2	0	8	0	Stamas,lf..	5	0	1	0
Walker,cf.	5	1	2	0	Sassi,ss...	5	0	0	3
Ham'ond,rf	2	0	1	0	Michaelk.2b	4	1	1	3
M'Bain,p..	2	0	0	2	Smith,rf...	4	2	2	0
Cogar,sf..	4	2	5	0					
Hawk,lf...	3	1	1	0	Totals	40	8	24	11
Casselb'y,sf	1	0	1	0					
Bostrom,sf	1	0	1	0					
Omstadt.lf.	1	1	0	0					
Totals	37	14	27	10					

Garvins Grill ..... 1 1 0 0 2 0 0 0 0— 4
Golubs Market .... 1 4 0 3 1 2 0 2 x—13

Two-base hits—Dicarlos, Heflin. Three-base hits—Heflin, O'Connor. Home run—Bitonti.

Tigers, 20; Mandell, 10

Tigers.	AB	H	O	A	Mandell.	AB	H	O	A
Quigley,c..	3	0	15	2	Beall,c....	1	0	11	0
D'vers,3b,p	2	0	1	2	Adams,rf..	5	1	0	0
Sterner,1b	6	2	6	1	M'C'mick,lf	5	1	0	0
Hale,lf....	5	3	1	0	Harrison,3b	6	1	3	3
Yates,ss...	4	2	1	1	Wine,cf....	5	0	0	0
Cater.....	6	1	0	0	Kline,ss....	4	1	3	2
Chick,2b..	6	3	1	1	Wert,1b....	5	1	8	1
Purcell,cf,p	4	2	0	0	Kerge,p....	4	0	1	2
Wheatley,p	5	4	2	1	Mayo,2b....	2	1	3	2
Totals	40	17	27	8	Totals	37	6	27	10

Mandell Motors.... 0 0 0 0 3 0 2 3 2—10
S. E. Tigers...... 2 4 1 1 4 3 3 2 x—20

Runs—Quigley (3), Deavers (3), Hale (2), Yates, Cater (2), Chick (4), Purcell, Wheatley (3), Beall (2), Adams, McCormick (3), Kline, Wert, Mayo (2). Two-base hits—Wheatley, Chick, Yates (2), Sterner, Harrison, Kline. Three-base hits—Wheatley, Purcell (2). Home run—Wheatley.

Regal Softball League

Carley's.	AB	H	O	A	Bl. Streaks	AB	H	O	A
N'ligan,sf.	4	1	3	0	West,rf....	3	0	0	0
Thorne,c..	4	1	7	0	Cooley,2b..	2	0	4	3
W.Beall,3b	3	0	1	0	M.Zim'n,3b	2	0	0	2
C'pbell,cf..	2	1	0	0	B'myer,sf..	3	0	1	0
Suit,rf....	3	2	1	0	Neth'on,cf.	3	0	1	0
Zirkle,ss..	3	1	1	2	F.Zim'n,c..	2	1	5	0
Hinton,p..	3	0	0	1	Hunt,ss....	2	0	0	0
Sugrue,2b.	3	2	2	1	Mullen,lf...	2	0	3	0
Carley,1b.	3	2	6	0	Schmitt,1b.	2	0	7	0
C.Beall,lf.	2	0	0	0	M'Cord,p...	1	0	0	0
Hicks,lf...	1	1	0	0					
Totals	31	11	21	4	Totals	22	1	21	5

Carley's .... 0 0 2 0 1 2 1—6
Blue Streaks .... 0 0 0 0 0 0 0—0

Runs—Thorne, Campbell, Sugrue (2), Carley (2). Two-base hits—Sugrue (2), Suit, Carley, Hicks. Three-base hit—Thorne.

Y.M.S.C.	AB	H	O	A	Un. T. W.	AB	H	O	A
Younis,rf.	2	0	0	0	Abels,3b...	3	1	2	1
S.J'seph.ss	2	0	0	2	Michaud,lf.	1	0	1	0
E.J'seph,1b	2	0	7	1	H'fman,lf..	2	0	2	0
Fillah,lf...	3	0	0	0	Tucker,3b..	3	1	1	0
G'oure,3b.	2	0	2	1	Lomax,ss...	3	0	3	4
J.Joseph,c.	3	0	3	1	King,c.....	3	2	5	1
Shulie,2b..	3	0	3	0	Smith,1b...	1	0	6	0
Aed,sf....	2	0	2	0	Maddox,cf..	3	1	0	0
Rattel,sf...	1	0	1	0	Pell,rf.....	2	1	0	0
Shaddid,cf	2	0	0	0	B'rows,sf..	2	0	1	1
Kogak,c...	2	0	0	1	Tuel,p.....	2	0	0	1
Totals	23	1	27	7	Totals	23	6	21	8

Y. M. S. C. .... 0 0 0 0 0 0 0—0
United Typewriter .. 0 0 2 1 2 0 x—5

Runs—King, Smith (2), Maddox, Abels. Errors—Tucker, Smith, Lomax. Two-base hit—Pell.

Tariff.	AB	H	O	A	J. & D.	AB	H	O	A
Kane,1b....	3	0	5	1	H'kins,cf..	4	4	3	0
Ayres,3b..	3	0	1	0	Tobias,cf..	4	1	1	0
Hinchey,ss.	3	2	3	2	C'chrane,rf	3	1	0	0
Conides,2b	3	2	2	1	G'dwin,sf..	4	1	0	0
Kidd,cf....	3	0	1	2	O'street,1b.	4	4	6	1
N'mann,p.	2	0	3	0	Curtin,3b..	3	0	3	2
Heller,sf...	3	1	0	2	Lawn,2b...	3	1	3	1
Castle,rf..	3	1	1	0	Nock,ss....	3	0	1	3
Austin,lf...	3	1	1	0	Shanks,sf..	3	1	1	0
Deremer,c.	2	1	2	0	Lawson,rf..	3	0	0	0
					Edinger,c..	3	1	3	0
					Snellings,p.	3	1	0	1
Totals	28	9	21	8	Totals	33	15	18	8

Tariff Commission .... 0 0 0 0 4 0 0— 4
Judd's .... 2 7 0 1 0 1 x—11

Runs—Conides, Kidd, Neumann, Castle, Hawkins (4), Tobias, Cochrane (2), Lawn, Shanks, Edinger, Snellings. Two-base hits—Ayres, Hinchey, Hawkins, Goodwin, Lawn. Three-base hits—Hawkins, Tobias, Overstreet. Home run—Edinger.

Som'ville.	AB	H	O	A	H.-Times.	AB	H	O	A
P.Ciango,c	3	0	0	0	Golden,3b..	3	1	1	5
J.R'bino,sf	2	0	3	0	C.Downs,rf	2	1	0	0
D.C'ngo,ss.	3	0	2	1	West,cf....	2	0	1	0
F.C'ngo,3b.	3	0	1	3	Deloe,cf...	2	0	1	0
W'ester,lf..	3	0	0	0	Carroll,ss..	2	0	2	1
L.R'bino,1b	3	1	6	0	White,lf...	3	0	1	1
Galotta,2b	1	0	2	2	Appold,sf..	3	2	2	1
Kalapos,cf.	2	1	2	0	I.Downs,1b	3	1	8	0
Decenzo,rf.	1	0	0	1	Usilton,2b.	3	0	5	2
Shahady,p	1	0	0	0	Th'pson,c..	1	0	0	0
Zylm'n,p,rf	2	0	3	0	Cake,p....	1	0	1	1
Totals	23	3	18	6	Totals	22	6	21	10

Somerville .... 0 0 0 0 1 0—1
Times-Herald ...... 1 0 4 0 0 0 x—5

Runs—F. Ciango, Golden, C. Downs, West, Carroll, White. Errors—I. Downs (2), Appold. Two-base hits—Golden, Appold.

Ft. Stevens, 4; Costello, 2

Ft. S'ens.	AB	H	O	A	Costello.	AB	H	O	A
Ciango,ss.	4	1	3	1	Green,ss....	4	2	2	2
M'aelson,cf	5	1	3	0	Brogan,c...	2	0	9	0
Travis,2b.	5	3	2	2	Holldge,lf..	4	0	1	0
Wicklein.lf	5	0	2	0	Newby,1b...	4	1	10	1
Howard,1b	5	2	4	0	Dellnger,2b	4	0	3	2
Dryden,3b.	5	2	2	0	Walsh,rf...	4	1	1	0
Lancaster,c	5	0	13	0	Brewer,3b..	4	0	0	5
Heller,rf...	4	1	0	0	D'tatous,cf.	3	1	1	0
Prce,p....	3	1	0	3	Boss,p.....	3	1	0	2
					*Newsome.	1	0	0	0
					†Barber....	1	0	0	0
Totals	41	11	27	1	Totals	36	6	27	12

*Batted for Dellastatious in ninth.
†Batted for Boss in ninth.

Ft. Stevens .... 0 0 0 0 4 0 0 0 0—4
Costello .... 0 0 0 0 2 0 0 0 0—2

Runs—Ciango, Travis, Wicklein, Howard, Green, Boss. Two-base hits—Ciango, Walsh. Home run—Howard.

York, 15; Wayson's, 12

York.	AB	H	O	A	Wayson.	AB	H	O	A
Crovato,lf	5	2	2	0	Cather,cf...	6	1	2	0
Wersick,3b	4	1	0	1	W.B'rker,ss	6	2	3	1
P.T'gue,ss	5	3	1	2	A.Buck,3b..	5	0	1	1
B.T'gue,3b	5	3	2	3	Baden,3b...	5	2	1	1
F'nagan,cf	5	3	2	0	L.Wells,c...	5	0	8	1
Sullivan,rf	4	0	0	0	G.Parker,lf.	5	2	1	0
Akers,1b..	5	3	8	0	J.Ridg'ly,1b	5	3	8	0
Bloss,c...	5	2	11	1	Shepard,p..	5	1	1	0
Ross,p....	5	2	1	1	M.Wells,rf..	4	1	1	0
Z.D'ort,2b	1	1	0	0					
Totals	43	20	27	8	Totals	46	11	27	4

York Hab.......... 0 8 1 0 0 0 4 2 0—15
Waysons .... 0 0 3 4 3 1 0 0 1—12

Runs—P. Teague (2), B. Teague (2), Flanagan (2), Akers, Baden (2), G. Parker (2), W. Parker. Errors—Ross (2), Sullivan, B. Teague, P. Teague, Bloss (2), Cather, Parker, R. Wells, Ridgely, L. Wells. Two-base hits—Flanagan (2), Davenport. Three-base hits—B. Teague, P. Teague, Ross. Home runs—Akers, B. Teague, Ross.

Beitzel, 7; S. A. K., 6

Beitzel.	AB	H	O	A	S. A. K.	AB	H	O	A
Pete,3b....	3	1	1	4	M.J'ler,3b..	3	1	2	2
Gordon,1b	4	0	9	0	S.J'ler,cf...	4	0	0	0
Krebs,c...	4	1	2	0	D'lberg,3b..	4	2	2	1
F'lino,ss..	4	1	1	3	Birman,ss..	4	1	0	2
Sh'wood,lf	2	1	0	0	J.J'ler,c....	3	2	4	0
H'witz,rf..	4	2	2	0	Gin'berg,sf.	3	2	0	0
S'mers,cf..	3	0	1	0	Miller,1b...	3	1	8	0
DeL'bus,sf.	3	0	1	0	Goldst'n,p.	3	1	1	2
Galotta,2b	1	0	3	2	D.J'ler,rf..	3	0	1	0
F.Rosch,p..	0	0	0	6	K'fman,lf..	3	2	2	0
M.Rosch,p	2	1	1	0	A.J'ler,2b..	1	0	0	0
Totals	30	8	21	11	Totals	34	12	21	7

S. A. K. .... 0 1 0 4 1 0 0—6
Beitzel .... 0 2 0 0 2 1 2—7

Battery, 7; All-Stars, 3

Svs. Bat.	AB	H	O	A	All-Stars.	AB	H	O	A
Hahn,2b...	3	2	1	2	Will'by,cf..	4	1	2	0
B'stead,3b.	3	0	2	1	Long,rf....	3	1	0	0
Rodes,c...	4	1	0	2	Penn,1b....	4	1	6	1
Hoff,lf....	4	0	4	1	Moore,2b...	3	1	4	1
Silver,cf..	3	2	4	0	Pope,ss....	3	1	2	1
H'ward,1b.	3	1	7	0	Robey,lf...	3	0	1	0
L'dlow,rf..	4	2	0	0	Bailey,3b...	2	0	1	3
Miles,ss..	4	1	1	1	Hartman,c..	2	0	5	0
Steele,p...	3	0	2	3	Cox,p.....	3	0	4	2
					Smitty,cf...	1	1	1	0
Totals	31	9	21	10	Totals	28	6	21	11

Service Battery .... 6 0 0 0 1 0 0—7
All-Stars .... 1 0 0 0 0 2 0—3

Runs—Hahn, Hoff, Silver, Howard, Laidlaw (2), Miles, Long (2), Penn. Errors—Steele (2), Hartman, Bailey.

Hardware, 11; Radio, 5

H'dware.	AB	H	O	A	Fogleman.	AB	H	O	A
B.F'ding,cf	4	0	1	0	Hite,2b....	4	3	3	2
Hossick,lf.	4	1	1	0	Acton,ss...	5	0	2	4
J.B'sch,3b	5	1	3	2	Barnes,1b..	4	2	3	0
Uslton,2b.	3	3	2	4	M'loney,3b.	4	2	2	3
Quidly,ss..	3	0	3	6	Fogle'an,rf	4	1	1	0
W.F'ing,rf	3	2	1	0	J'nison,cf..	4	0	2	0
R.B'sch,p..	4	2	3	3	Gl'dman,lf.	3	0	3	0
Ricker,1b..	3	2	3	0	DeAtley,c..	4	0	6	0
Dimsey,c...	4	1	9	0	Wells,p....	3	0	3	3
Rapp,rf....	1	0	1	0	Six,p.....	1	0	0	2
Totals	34	12	27	15	Is'kson,3b.	1	0	0	2
					Totals	37	8	24	16

Brookland Hdwe... 2 2 1 0 3 2 1 0 x—11
Fogleman Radio... 0 0 2 0 2 0 1 0 0— 5

Runs—J. Baush (3), W. Fielding, Ricker, Dimsey (2), Hossick, Usilton.

Market, 5; Berwyn, 2

Berwyn.	AB	H	O	A	S.W.Mkt.	AB	H	O	A
Chang,rf...	4	1	1	0	Shrady,lf..	3	2	0	0
Hamel,3b..	4	1	2	3	Sch'fer,2b.	4	1	1	4
D'mond,ss	5	1	2	2	White,3b...	4	2	2	4
Sc'th,cf...	4	1	2	0	Powell,1b..	3	2	8	2
Kernan,2b.	5	1	2	0	Thom'on,1b	1	1	2	0
Mong'y,lf..	4	1	8	2	Jones,rf...	3	1	1	0
L.Sc'th,1b.	5	2	7	1	G'dins,cf...	3	2	2	0
Ruppert,c.	5	2	7	1	Butch,ss...	4	1	6	2
Moran,p...	2	1	1	2	Woods,c...	4	1	6	2
Long,p....	3	1	0	0	Shultse,p..	4	1	1	0
Totals	40	11	27	15	oTtals	33	14	27	17

Berwyn .... 1 0 0 0 1 0 0 0 0—2
S. W. Market ...... 0 0 1 0 1 0 2 0 1—5

Merchants, 14; Radio, 11

M'chants	AB	H	O	A	Fogel'n.	AB	H	O	A
Whelan,cf.	4	0	2	0	Hite,2b....	6	2	2	2
H.Krug,1b	4	2	10	1	Action,ss..	5	0	2	5
S'th,ss,2b.	5	3	3	2	Barnes,1b..	5	1	10	0
S'chen,rf..	4	2	1	0	M'loney,3b	5	3	1	2
Burns,c...	4	2	1	0	Fogle'an,lf.	4	3	2	0
Russel,lf..	1	0	0	0	Ja'ison,cf..	4	3	2	0
Hughes,p..	1	1	2	5	Ia...arn,rf..	5	2	1	0
Fraber,3b.	3	0	2	4	DeAtley,c..	2	0	2	0
F'coner,2b	5	5	3	2	Bladman,p..	2	2	2	3
Chelemi,lf.	1	0	1	0	Hudson,p..	2	0	0	0
Sullivan,ss	4	2	2	4	Hartley,p..	2	1	0	1
Wilson,p..	4	2	0	2					
Totals	37	15	27	20	Totals	43	18	24	13

Fogleman Radio... 2 2 4 0 0 0 0 0 3—11
Brookland M'chants 3 1 0 1 0 0 9 0 x—14

Montgomery League

Mkt. Ph.	AB	H	O	A	Tigers.	AB	H	O	A
Valensa,ss	3	2	8	4	R.Easton,3b	3	1	3	2
Fagan,2b..	5	0	3	2	Gray,lf....	3	1	2	0
Price,cf...	5	1	1	0	Collins,1b..	3	0	6	0
Hughes,rf.	4	1	1	0	Ad'son,c...	5	0	6	0
Dowd,c....	5	2	7	1	McNeil,ss..	4	1	2	1
P'tiglio,3b	3	1	1	3	Ar'not,cf...	3	1	2	0
Pettit,lf...	4	3	2	0	V'illion,rf..	5	2	1	0
Kehoe,1b..	2	0	4	6	O.Easton,2b	5	1	2	2
Offutt,p..	4	0	0	1	McG'nis,p..	1	0	0	1
Totals	35	10	27	11	Totals	32	7	24	6

Takoma Tigers ..... 0 0 0 3 0 0 0 1 0—4
Market Pharmacy .. 0 0 2 0 1 1 0 2 x—6

K'sington	AB	H	O	A	Dick'son.	AB	H	O	A
Couper,ss.	5	1	1	5	Hoyle,cf...	5	0	2	0
Mizell,2b..	6	3	2	4	J.R'odes,ss.	4	1	1	3
Day,lf....	4	3	1	0	White,3b...	4	0	1	2
Putnam,cf	6	5	2	0	Jones,c....	3	1	9	0
Sch'der,1b.	6	2	11	1	St'meyer,1b	4	2	10	0
D.C'land,rf	4	2	2	0	Rob'son,lf..	4	1	1	0
Harris,3b..	5	2	1	1	Edwards,rf.	4	1	0	0
Zoerner,c.	5	3	3	0	G'lagher,2b	4	2	4	2
B.C'land,p	4	1	0	1	E.Rhodes,p.	3	0	0	2
Totals	46	21	24	11	Totals	35	10	27	10

Kensington .... 0 0 1 6 2 1 2 3—15
Dickerson .... 0 2 0 0 1 4 0 0— 7

Prince George League

Oxon Hill.	AB	H	O	A	P. B. C.	AB	H	O	A
Francis,lf.	5	1	1	0	Fredrich,1b	4	0	10	0
Taylor,ss.	4	2	2	1	Kutsch,3b.	4	2	2	0
Phelps,1b.	5	0	3	0	Ganley,2b.	4	0	4	1
J.S'grue,2b	4	2	5	3	Bowie,c....	3	0	4	0
Solback,rf.	2	0	0	0	Perrar,lf...	4	1	0	0
DiCarlo,3b	4	0	2	0	B'schlin,ss.	3	1	4	1
Xander,c..	3	1	19	0	Burry,rf...	3	0	0	0
Thorne,cf.	4	2	1	1	Martin,rf..	3	1	0	0
M'F'dden,p	4	2	0	0	Baker,cf...	1	0	2	0
					Williams,p.	1	0	0	0
Totals	34	9	27	1	Redmond,p.	1	0	0	0
					Totals	30	3	27	3

Police Boys Club .. 0 0 0 0 0 0 0 0 0—0
Oxon Hill .... 1 0 3 0 0 1 1 0 0—6

Two-base hits—Thorne. Three-base hits—Kutsch, Sugrue. Home runs—J. Sugrus.

Sap. Hts.	AB	H	O	A	Young D.	AB	H	O	A
Lare,2b...	5	1	2	2	Purdy,1b..	5	2	10	1
Jacobs,lf..	5	0	3	0	Breer,cf...	5	1	1	0
Arneson,3b	5	2	3	1	Mattingly,c	5	3	13	1
L'enwell,rf	5	2	2	0	Hoyt,rf....	5	2	0	1
Moreland,c	5	2	10	0	K'ulsky,ss.	5	1	0	3
B'guglio,ss	4	0	1	2	Ameling,lf.	5	1	0	0
Fowler,ss..	0	0	0	1	Benfield,2b	3	0	3	1
Reddin,1b.	4	2	9		Galisano,2b	1	0	0	0
Hilleary,cf	3	1	0	0	Fairchild,p	5	1	1	0
*Rollins...	1	0	0	0	Boteler,p..	0	0	0	0
Orton,p...	2	0	1	0	M'opolis,3b	4	0	2	2
Hughes,cf.	0	0	0	0	Mucculer,rf	1	0	2	0
Totals	39	10	30	7	Totals	44	11	30	9

*Batted for Hilleary in tenth.

Capitol Heights .. 1 3 0 0 0 0 0 0 0 1—5
Young Democrats.. 0 0 0 1 0 0 2 1 0 0—4

Runs—Lare, Arneson, Hilleary, Greenwell, Reddin, Purdy, Mattingly, Ameling, Faircloth.

Ft. D'pont	AB	H	O	A	Md. Aces.	AB	H	O	A
Palmer,rf..	5	1	0	0	Lagana,cf..	5	1	1	0
Owens,1b.	4	1	6	0	Keister,ss..	5	1	0	0
Edelin,c...	4	1	9	1	Donn,3b...	4	2	2	5
Tippett,lf..	2	0	1	0	Hart,1b....	4	2	7	1
Ingels,cf...	4	3	1	0	E.Hut'son,lf	4	0	3	0
M'L'hlin,3b	4	0	3	3	Link,c.....	4	1	13	1
Brown,p,ss	4	2	2	0	B.H'inson,rf	4	1	0	0
Spitser,2b.	3	0	1	2	Cowan,p..	4	1	0	1
F'wler,ss,p	3	1	1	1	Dixon,2b..	3	0	1	0
Haig,lf...	2	0	3	0					
Totals	35	9	27	7	Totals	38	9	27	8

Fort Dupont ...... 0 0 0 1 1 0 2 1 1—6
Md. Aces .... 0 2 0 0 1 1 0 0 0—4

Cards, 11; Indians, 3

Cardinals.	AB	H	O	A	Indians.	AB	H	O	A
Blank,2b..	5	2	4	5	Caffi,ss....	4	0	2	1
Johnson,c.	5	2	7	1	Stelle,1b...	3	2	12	0
Curtis,3b..	4	2	2	4	VanPelt,2b	4	0	2	3
Pettit,cf...	4	2	1	0	Bockhans,c	4	0	8	0
St'lager,p..	4	2	1	3	Davis,3b...	4	1	0	2
Hewitt,rf..	4	1	1	0	Benton,lf..	4	1	0	2
U'wood,1b	4	1	8	0	Poltz,cf...	3	0	1	0
Tass,lf....	5	2	2	0	Carlon,rf..	3	1	1	0
P'olina,ss..	4	1	2	4	Wrenn,p..	1	0	0	0
					Davis,p...	1	0	0	0
Totals	40	15	27	17	Laughlin,p.	0	0	0	0
					Morris,p...	2	1	0	0
					Jarboe,cf..	1	0	0	0
					Totals	32	6	27	6

Wash. Cardinals.. 0 0 4 0 2 5 0 0 0—11
Arlington Indians. 0 0 0 0 1 0 1 1 0— 3

Rocksie Wins Jump Honors In D. C. Show

Clears Bar at 6 Feet 3 Inches to Take Championship

HORSE, from Page 15.

mammy and Will Washburn as a baby.

Mid-Day Sun, Trillora Farm's flashy bay three-gaited mare, lived up to her past performances during the show by winning the $250 championship class in her division. Reserve ribbon went to Mr. and Mrs. Russell Law's Man Power, ridden by Mr. Law.

The five-gaited championship class was taken by Trillora's Modern Rouge, after a gruelling racking duel with Maurice Weinberger's Trys'hall Peavine McDonald Chief, who annexed the reserve ribbon.

Summary (final day):

LADIES' HUNTERS—Won by Two Leggin's, owned and ridden by Mrs. John Hay Whitney; second, Clifton's Beau, owned by Mrs. Harry Frank, jr., ridden by Patricia Bolling; third, Lee's Birthday, owned by George G. Lee, ridden by Margaret Cotter; fourth, Inky, owned by Mrs. George Watts Hill, ridden by Susan Fuller.

COMBINATION FIVE-GAITED SADDLE—Won by Modern Rouge, owned by Trillora Farm, ridden by Earel Teater; second, Air Flow, owned by Carolanne Farm, ridden by Ray Charles; third, Beau Baltimore, owned by H. O. Firor, ridden by William Firor.

THREE-DAY JUMPER EVENT (third phase)—Won by Billy Do, owned by Springsbury Farm, ridden by Shirley Payne; second, Black Caddy, owned and ridden by Fred Hughes, jr.; third, Headrock, owned by Fenton M. Fadeley, ridden by Mercer Fadeley; fourth, Randle's Way, owned by Mr. and Mrs. U. S. Randle. (Total points won three days: Billy Do, 13; Santa Claus, 5; Black Caddy, 5; Sandy, 3. Jump off for second place.)

THREE-GAITED SADDLE, mares or geldings—Won by My Fairy Princess, owned by H. O. Firor, ridden by Bettye Firor; second, Laurason of Boxwood, owned by Mr. and Mrs. Russell Law, ridden by Mr. Law; third, Lady Boxwood, owned by Mr. and Mrs. Russell Law, ridden by Mrs. Law; fourth, Happy Gene, owned and ridden by Thomas Maher.

ADMIRAL CARY T. GRAYSON MEMORIAL CUP, conformation hunters—Won by Spring Hope, owned and ridden by Mrs. John Hay Whitney; second, Inky, owned by Mrs. George Watts Hill, ridden by Susan Fuller; third, Clifton's Beau, owned by Mrs. Harry Frank, jr., ridden by Patricia Bolling; fourth, Sallyport, owned by Springsbury Farm, ridden by Shirley Payne.

$500 OPEN JUMPER STAKE—Won by Billy Do, owned by Springsbury Farm, ridden by Shirley Payne; second, John the Baptist, owned by Mrs. Lawrence W. Robert, jr., ridden by Frank (Happy) Christmas; third Mayfair, owned by H. O. Firor, ridden by William Firor; fourth, Nip, owned by Mrs. John Hay Whitney, ridden by Bilton Lawson; fifth, Sandy, owned by the United States Government, ridden by Capt. Henri Luebbermann; sixth, Rocksie, owned and ridden by Margaret Cotter. Jumpoff for third place.

$250 CHAMPIONSHIP 3-GAITED SADDLE-HORSE STAKE—Won by Mid-Day Sun, owned by Trillora Farm, ridden by Earle Teater; second, Man Power, owned by Mr. and Mrs. Russell Law, ridden by Mr. Law; third, Trysthall Helen Adair, owned by Maurice Weinberger, ridden by Oscar Hibbs; fourth, My Fairy Princess, owned by Mr. Firor, ridden by Theodore Duncan.

$500 HUNTER STAKE—Won by Spring Hope, owned and ridden by Mrs. Whitney; second, Inky, owned by Mrs. Hill, ridden by Miss Fuller; third, Lee's Birthday, owned by George Lee, ridden by Alex Calvert; fourth, Sallyport, owned by Springsbury Farm, ridden by Shirley Payne; fifth, Bon Diable, owned and ridden by Mrs. Whitney; sixth, Brown Bruin, owned by Springsbury Farm, ridden by Mrs. Billie Jacobs Wetheral.

$250 CHAMPIONSHIP 5-GAITED STAKE—Won by Modern Rouge, owned by Trillora Farm; second, Trysthall Peavine McDonald Chief, owned by Maurice Weinberger; third, Mary Hunt, owned by Nick Wright; fourth, Azan, owned by Col. Henry Armstead.

SKYSCRAPER CLASS—Won by Rocksie, owned and ridden by Margaret Cotter; second, Black Caddy, owned and ridden by Fred Hughes; third, Sandy, owned by the United States Government, ridden by Capt. Luebbermann; fourth, Bolter, owned by Lieut. Comdr. William J. Lee, ridden by Charles Carrico.

$250 WORKING HUNTER STAKE—Won by Two Leggins, owned and ridden by Mrs. Whitney; second, Billy Do, owned by Springsbury Farm, ridden by Shirley Payne; third, Headrock, owned by Fenton Fadeley, ridden by Mercer Fadeley; fifth, The Bear, owned by Mrs. Whitney, ridden by Miss Cotter; sixth, Big Storm, owned by Mrs. Hill, ridden by Delmar Twinen.

Lincoln Fields

Entries

By the Associated Press.

FIRST RACE—Six furlongs; purse, $800; claiming; for 3-year-olds.
5 *Ralphus .....111 | 2 Holiday Tea....111
6 Red Moss.....116 | 3 Egyptian Belle...111
7 *Dr. Smith....108 | 4 *Banner Witch..103
1 Bargain Hunter.108

SECOND RACE—Five furlongs; purse, $800; claiming; for 2-year-olds.
6 Some Polly....113 | 2 Bunny Rabbit....108
7 Brother Higher.114 | 3 Boy Baby.......114
8 Baroda ....111 | 4 Patronca 114
9 *Sweet Donna...106 | 5 Valdina Babe....111
1 Maebrille 111

THIRD RACE—Six furlongs; purse, $800; for 4-year-olds and upward.
6 *Aglow ....106 | 1 Determined 113
7 Colonel Ed....115 | 2 *Fluke 108
8 *Broadkill ....113 | 3 *Arianna 100
9 *Wowo ....108 | 4 Banjorine 110
10 Million Bucks..110 | 5 Isolene 105
11 *Ch. Menteur..110

FOURTH RACE—Six furlongs; purse, $800; for 4-year-olds and upward.
4 Threadneedle ..111 | 1 Wild Pigeon....110
5 *Lady Thirteen.106 | 2 Delta Dan......112
6 Shining Sun....112 | 3 Cautivo 114

FIFTH RACE—One mile (chute); purse, $800; claiming; for 3-year-olds and upward.
6 Horace B......110 | 1 *Peggys Peggy ..108
7 *Fly Time.....108 | 2 Maskillo 118
8 *Prince Hal...105 | 3 Ron 118
9 Patan ....118 | 4 Seymour W......118
10 Night Mist....113 | 5 Kissem 110
11 *Sha. Thrush.105

SIXTH RACE—Seven furlongs (chute); purse, $1,000; for 3-year-olds and upward.
4 *Don Moss.....110 | 1 Blaze Around....105
5 Melodist .....118 | 2 Three Bangs.....115
6 Magic Key.....110

SEVENTH RACE—One mile (chute); purse, $800; claiming; for 3-year-olds and upward.
6 *Big Squeeze..105 | 1 *Black Peter....113
7 *Lady Velvet..108 | 2 Summit Hill.....118
8 Boston Sound..118 | 3 *Banola 108
9 *Double Dip...105 | 4 Martin Barton...118
10 *M'bow Miss...105 | 5 Countess Maid...105
11 *Queenie Wing.100

EIGHTH RACE—One and one-sixteenth miles; purse, $800; claiming; for 4-year-olds and upward.
4 *Wegoway .....108 | 1 Black Gift.....113
5 Labor Day.....108 | 2 Invincible 113
6 *Butter Beans..106 | 3 Inscomira 108

*Apprentice allowance claimed.
Weather, clear; track, fast.

LINCOLN FIELDS SELECTIONS (For fast track)
1—Bargain Hunter, Red Moss, Egyptian Belle.
2—Maebrille, Patronca, Sweet Donna.
3—Colonel Ed, Broadkill, Aglow.
4—Threadneedle, Shining Sun, Wild Pigeon.
5—Patan, Peggys Peggy, Ron.
6—Magic Key, Blaze Around, Don Moss.
7—Boston Sound, Moonbow Miss, Martin Barton.
8—Inscomira, Butter Beans, Black Gift.
Best bet—Magic Key.

Bill Bennings

At the Post

Charles Town, W. Va., June 4.
Dear Al:

Well, things have picked up for the Benningsites. The 1939 handicap championship department, spurred on by "Charts" Smith's report that we are tops, has been clicking in masterful style. Ten winners out of the last 18 races at Delaware Park and 8 winners out of the last 17 races at Charles Town. And those prices they're paying ain't tin. Just put it on the line and go get in line. I hope we can keep it up. Baby needs a new pair of open-toe shoes. R. F. Cook, the Washington boy who is leading trainer here, used to be an athlete at Roosevelt High School. His horses are much faster than he ever showed. I'm told that Canimar lost two shoes the other day when Bank Holiday took his measure in that thrilling stretch battle. Trainer Pat Poluch reports that his 2-year-old Crumwood suffered a bruised stifle when forced against the fence last Friday. F. H. McDonald arrived from Suffolk Downs with a division of Arthur Hullcoat's stable. Jocked Lou Machado will be allowed to ride tomorrow, but after that he will be grounded for five days by order of the stewards. Machado, on Prince Khayyam, was accused of cutting over too sharply at the start of Saturday's last race in which Lynx Eye fell. This suspension probably puts Machado out of the running for the riding championship. Buddy Root and Sammy Palumbo are tied with 18 winners each. Somebody made a crack the other day after Nova smeared Max Baer that Nova was "as gentle as a Charles Town assistant starter." The championship tip flop of the meeting was that on Lucky Turn Saturday. Now let's see if we can't take a little of the blue out of Monday. BILL.

First race—Negopi was hemmed in on the rail last out and had little chance when he broke a bit late. Will be on the outside for this and I expect a winning effort. **Paper Girl** downed good ones last out and will be a keen factor here. **Engles Wonder** ran fair races on the milers.

Second race—Freds Warning has plenty of speed now and will be ready to show it in this field. I believe he can take down the chief award. **Kenner** hasn't had the best of racing luck recently, and is a threat. **Plain Ace** showed early speed the first time out.

Third race—Adriatic won his last in good style and may come right back with another set of brackets, providing he can get off the reserve list. **Cautious Bo** won at the first asking here and should be in the thick of contention. The softer track for this will aid **Chilled**.

Fourth race—Stand By, a recent winner, has all his speed and can stand a lot of knocking. The veteran may take this to make it two in a row. **Proteus** moves up on off tracks and is dangerous. **Night Play** has done about everything asked.

Fifth race—Mr. Deeds is likely to go to town again in this company. He is in good hands. **Small Change** had some trouble when the oval was harder. Should improve now. **Blue Prelude** will fancy the going and with proper handling will be a keen factor.

Sixth race—Roman Boy handles himself in a manner that suggests he is the Charles Town sprint champion. Packs on some weight for this, but the short route is right up his alley. **Timber Lady** downed some of the best last out. **Cats Cradle** for the show end.

Seventh race—Wander Bird had trouble in the early stages of that last out and then was beaten in a photo finish. With clear sailing this one should score. **Art Cooper** may improve off that recent effort. **Herlero** is a maiden, but could surprise.

Eighth race—Keswick Hill is far down the list, but packed a punch to be second last out. Must be respected off that performance. **Bay** is in light and could awake. **Big Bud** has had a lot of racing and may be tapering off.

Best bet—Roman Boy.

At Delaware

Black Legion—Wheatley Stable campaigner ready for the question at long route.

Bold Turk—Scratched twice awaiting right spot. Gets it this week.

Repeat—Juvenile with plenty of foot and primed to whip fair field.

Walter Merton—Snugged behind winning stablemate. Goes for everything soon.

Westnesia—Was hit leaving gate last week. Wins if luck improves.

Suffolk Downs

Entries

By the Associated Press.

FIRST RACE—Six furlongs (chute); purse, $1,000; claiming; for 3-year-olds.
6 *Ebony Blue.. 102 | 2 Blacky Bee.... 112
7 *Catechism .. 102 | 3 *Miss Whim.... 105
8 The Trout.... 107 | 4 Regal Link.... 107
9 *Eye High.... 105 | 5 Shin Plaster.... 107
1 Escalator 111

SECOND RACE—Six furlongs (chute); purse, $1,000; claiming; for 3-year-olds.
8 *Prunay....... 103 | 2 *Bright Spot.... 108
9 *Happy Picnic 103 | 3 Carnival Time. 113
10 Proud King.. 113 | 4 Joe's Mary.... 108
11 Polly Girl... 108 | 5 Hot Metal.... 113
12 *Ah Mi....... 103 | 6 Gen. Howes.... 113
13 My C'pliments 108 | 7 Butterman 118
1 *Express 105

THIRD RACE—Four and one-half furlongs; purse, $1,000; claiming; for 2-year-olds.
5 Horn Spring.. 109 | 2 Satin Rolls.... 118
6 *Sara Cash... 104 | 3 Panjab 115
7 *J'cquelin High 107 | 4 Miss Mogul.... 112
1 Leonardtown.. 109

FOURTH RACE—Six furlongs (chute); purse, $1,000; claiming; for 4-year-olds and upward.
4 †Goldman .... 116 | 1 Legerdemain.... 108
5 †On the Dot.. 116 | 1 *Ball o' Fire.... 111
6 Crown's Glory 116 | 3 *Glenbroom 111
7 Canoe 116
†Mrs. A. R. Smith entry.

FIFTH RACE—Five furlongs; Westwood Handicap; purse, $1,000; for 2-year-olds.
5 *Deep Summer 110 | 1 *Philosopher 115
6 Halcyon Boy.. 118 | 2 †Pass Out.... 120
7 Ambuscade .... 115 | 3 Polina 109
8 Us .... 115 | 4 †*Gala Quest.. 107
†Mrs. C. T. Grayson and H. P. Metcalf entry.

SIXTH RACE—One mile; Fourth Estate Handicap; purse, $1,200; grace C; for 3-year-olds.
4 Topee .... 112 | 1 Love Day.... 109
5 *Peter Argo.. 110 | 2 *Savitar 109
6 Midair ...... 111 | 3 Ballinderry 107

SEVENTH RACE—One and one sixteenth miles; purse, $1,000; claiming; for 4-year-olds and upward.
6 Dream Hour.. 105 | 1 Time To Go.... 110
7 *Sea Gull... 100 | 2 Moralist 110
8 Exhibitor .... 110 | 3 My Gracious.... 113
9 Vital Lady.... 100 | 4 *Principessa 100
10 Playdema .... 102 | 5 †Wrought Iron 102
11 †*Blackbirder 105
†Panfare Farms entry.

EIGHTH RACE—One and one-sixteenth miles; purse, $1,000; claiming; for 4-year-olds and upward.
6 Wulfstan .... 115 | 2 Hijo Gaucho.... 112
7 Liberty Torch. 107 | 3 †*Ozark 110
8 Uvalde ...... 112 | 4 Harvey G. O.... 111
9 Reminding .... 109 | 5 †*Payrack 107
1 Sir Reg...... 112
†W. W. Adams entry.

Weather clear; track fast.
*Apprentice allowance claimed.

SUFFOLK DOWNS SELECTIONS (Fast)
1—Escalator, Eye High, The Trout.
2—General Howes, Proud King, Butterman.
3—Panjab, Miss Mogul, Satin Rolls.
4—Goldman, Glenbroom, Crowning Glory.
5—Halcyon Boy, Pass Out, Ambuscade.
6—Peter Argo, Love Day, Ballinderry.
7—My Gacious, Blackbirder, Time to Go.
8—Sir Reg, Liberty Torch, Hijo Gaucho.
Best bet—Goldman.
—Louisville Times (P).

Delaware Park Entries With Marvel Ratings

By the Associated Press.

FIRST RACE—Five furlongs; purse, $1,000; claiming; for maiden 2-year-olds.

No.	Horse and Jockey.	Wgt.	Odds	Rate
5	J. Edgar H. (G.Smith)	118	10-1	...
6	Whoosh (Shelhamer)	118	5-2	...
7	Golden Rapier (Delara)	116	3-1	...
8	Pompegrande (Dabson)	118	3-1	...
1	*Jabiru (Everson)	106	12-1	...
2	*Little Long (McT'gart)	113	10-1	...
3	Buffoon (Adams)	118	20-1	...
4	Bonviant (I.Hanford)	114	15-1	...

SECOND RACE—Five furlongs; purse, $1,000; claiming; for maiden 2-year-olds.

No.	Horse and Jockey.	Wgt.	Odds	Rate
5	Marys Lassie (S'hamer)	111	20-1	...
6	*Snobbish Lady (Mower)	110	3-1	...
7	Hayam (Decamillis)	114	5-2	...
8	Lady Mowlee (G.Smith)	115	10-1	...
1	*Satiation (R.Scott)	109	20-1	...
2	Aster Lady (Seabo)	111	6-1	...
3	Cannon Blast (I.H'ford)	118	6-1	...
4	Irish Mirth (Peters)	115	8-1	...

THIRD RACE—Six furlongs; purse, $1,000; claiming; for 4-year-olds and upward.

No.	Horse and Jockey.	Wgt.	Odds	Rate
6	Byrds Flight (Peters)	116	20-1	315
7	*Bar Play (R. Scott)	118	8-1	325
8	*Carnage (Everson)	106	4-1	321
9	Boston Mary (Peters)	115	7-2	322
10	*French Trap (Dufford)	113	12-1	323
1	*Royal Grey (Friedman)	113	20-1	309
2	Balcony (Dabson)	118	3-1	320
3	Colony (G.Smith)	113	20-1	303
4	Chauvin (Sarno)	126	4-1	323
5	*Blox (Polk)	111	20-1	321

FOURTH RACE—Six furlongs; purse, $1,000; claiming; for 4-year-olds and upward.

No.	Horse and Jockey.	Wgt.	Odds	Rate
6	Cornwallis (Peters)	118	10-1	327
7	Gloamer (Taylor)	116	20-1	317
8	*Chainwick (Friedman)	114	8-1	322
9	Joan Asbestos (Dabson)	113	20-1	322
10	*Chimney Top (Dufford)	118	4-1	325
11	*Tuleyries Lin (Mower)	108	10-1	318
1	Flying Zelma (Griggs)	113	20-1	305
2	Mr. Duncannon (Craig)	118	20-1	317
3	Santa Prince (Wagner)	118	20-1	307
4	Golden Vein (G.Smith)	123	9-5	326
5	Apprehend (Shelhamer)	126	4-1	324

FIFTH RACE—Six furlongs; purse, $1,000; claiming; for 4-year-olds and upward.

No.	Horse and Jockey.	Wgt.	Odds	Rate
4	Zostera (Dabson)	119	7-2	333
5	*Counsello (R.Scott)	107	10-1	325
6	*Escohigh (Mower)	112	10-1	327
1	Billy Bee (Taylor)	123	2-1	334
2	*Light Chatter (R.Scott)	112	8-1	325
3	*Murph (Piacinto)	116	2-1	337

SIXTH RACE—One and one-sixteenth miles; purse, $1,000; claiming; for 3-year-olds.

No.	Horse and Jockey.	Wgt.	Odds	Rate
5	*Miscompute (Piacinto)	105	15-1	312
6	Black Legion (Dabson)	117	6-5	324
7	*Connie Plaut (Polk)	107	6-1	317
8	Satin Marvel (Peters)	113	8-1	330
2	*War Grand (Friedman)	105	15-1	319
3	*Pascua (Dufford)	107	15-1	317
4	Many Mor (Peters)	117	6-1	316

SEVENTH RACE—One and one-sixteenth miles; purse, $1,000; for 4-year-olds and upward.

No.	Horse and Jockey.	Wgt.	Odds	Rate
5	*Doug Brashear (Mower)	109	15-1	323
6	*In Memory (R.Scott)	116	10-1	317
7	Hardware (G.Smith)	115	4-1	318
8	*Town Car (Dufford)	112	20-1	322
1	*Jelly Roll (Friedman)	110	8-5	337
2	*Sickly Lass (Polk)	104	3-1	319
3	Boos Letter (Decamillis)	110	20-1	307
4	*Hit and Run (Polk)	113	10-1	322

EIGHTH RACE—One and one-eighth miles; purse, $1,000; claiming; for 4-year-olds and upward.

No.	Horse and Jockey.	Wgt.	Odds	Rate
7	Shyno (Sarno)	121	3-1	323
8	*Nancy Mae (Dufford)	104	6-1	316
9	*Spartan Lady (R.Scott)	108	15-1	321
10	Italian Harry (Griggs)	121	20-1	318
11	*Little Percy (Mower)	109	7-2	308
12	Tepin (Dabson)	116	15-1	319
1	Lady De'crat (G.Smith)	113	8-1	325
2	*Scarlet O. (Polk)	105	5-1	318
3	†*Kayak (Friedmna)	111	15-1	316
4	Sunsweep (McTaggart)	109	15-1	313
5	†*Dyak (Decamillis)	116	20-1	317
6	Hustle Home (Dabson)	109	20-1	312

†J. A. Kinard, jr., and D. S. Hardy entry.
*Apprentice allowance claimed.
Weather, clear; track, fast.

DELAWARE SELECTIONS (Fast)
1—Buffoon, Whoosh, Golden Rapier.
2—Satiation, Lady Mowlee, Hayam.
3—Balcony, Chauvin, Carnage.
4—Apprehend, Golden Vein, Chimney Top.
5—Billy Bee, Escohigh, Murph.
6—Pascua, Black Legion, Satin Marvel.
7—Hit and Run, Town Car, In Memory.
8—Dyak, Spartan Lady, Hustle Home.
Best bet—Billy Bee.
—Louisville Times (P).

Detroit

Entries

By the Associated Press.

FIRST RACE—Six furlongs (chute); purse, $800; claiming; for 3-year-olds and upward.
7 *Mr. Hyland...113 | 1 *Only Son.....112
8 Orphan Lass..107 | 2 *Zebulo 107
9 *Sir George...107 | 3 *Copper Kitty...108
10 *Lottafun ....102 | 4 Sequoia 112
11 Dodd ....112 | 5 Domiworth 112
12 *Oddesa Don..107 | 6 Grand Waters ..112

SECOND RACE—Six furlongs (chute); purse, $800; claiming; for 3-year-olds and upward.
7 Meridian Time.107 | 1 *Golden Ivy.....105
8 †Smith David..110 | 2 Twinkle Feet.....107
9 *Salsinger ....107 | 3 Grace Grier......113
10 Monk's Time..112 | 4 Fez 112
11 *Combatant ...114 | 5 *Puritan Lady....107
12 *Wild Call....107 | 6 My Gretchen.....98

THIRD RACE—Four and one-half furlongs; purse $800; claiming; for maiden 2-year-olds.
7 Lucky Hattie..115 | 1 Lighter Moods..109
8 My Corinne....109 | 2 Michillinda 109
9 *Baf Cee......110 | 3 Valvita 109
10 *Nick C......107 | 4 Military Girl...109
11 Miss Hall Bar.109 | 5 Miss Democracy.109
12 Sud. Greenock.115 | 6 Toast 115

FOURTH RACE—Six furlongs; purse, $800; claiming; for 3-year-olds and upward.
7 *Florid ......107 | 1 *Firing 113
8 *Norman D....107 | 2 *Game 105
9 Monte Blue....107 | 3 Ravenna 107
10 Masked Plane.107 | 4 Minstrel Star....115
11 *Sis Quinlan..102 | 5 Maebob 115
12 Bojangles ....113 | 6 *Otto's Choice..113

FIFTH RACE—Six furlongs; purse, $800; claiming; for 3-year-olds.
5 *Oak Park.....106 | 2 The Spotter.....114
6 *Miss Mintdrop.102 | 3 Uphold 114
7 *Little Beep...109 | 4 Snow Flower.....112
1 *Adoress 104

SIXTH RACE—Four and one-half furlongs; purse, $800; allowances; the Freshman purse; for 2-year-olds.
4 Hi Gold......118 | 1 Sir Greenock ...113
5 Joe W........110 | 2 Black Brummel..116
6 Jack Vennie...110 | 3 Carrie 116

SEVENTH RACE—Mile and 70 yards; purse, $800 claiming; for 3-year-olds and upward.
5 Golden Shoe....97 | 1 *Kai Sou.......103
6 Miss Petrina..106 | 2 Big Victory.....113
7 Zebar ....113 | 3 Gibbys Tornado.108
8 *Teddy Boy....108 | 4 *Scudder 108

EIGHTH RACE—Mile and 70 yards; purse, $800; claiming; for 3-year-olds and upward.
5 Grand Jester ..113 | 1 *Escomur 103
6 *Strange Times.103 | 2 *Malmaison 108
7 Blanco Sweep..102 | 3 *Sister Jean 103
8 *Popo ....108 | 4 Bowertin 113

*Apprentice allowance claimed.
Weather, cloudy; track, slow.

DETROIT SELECTIONS (Slow)
1—Odessa Don, Only Son, Lottafun.
2—Monk's Time, Smith David, Grace Grier.
3—Miss Democracy, Sudie Greenock, Lucky Hattie.
4—Sis Quinlan, Firing, Game.
5—The Spotter, Miss Mintdrop, Adoress.
6—Sir Greenock, Jack Vennie, Hi Gold.
7—Miss Petrina, Zebar, Scudder.
8—Escomur, Blanco Sween, Grand Jester.
Best bet—The Spotter.
—Louisville Times (P).

Horses to Watch

At Charles Town

Judge's Bid—This one hasn't had the right ride. He's fit and ready.

Lynx Eye—Fell in Saturday's race. Reported ready to win on an off track.

Brooke Herod—Knocked around in early running. Needs only racing luck.

Monologue—The next time over a distance of ground. Don't forget it.

Jolie Knight—Root or Palumbo will win with this one in near future.

Charles Town Entries With Marvel Ratings

FIRST RACE—Four and one-half furlongs; purse, $400; claiming; for 2-year-olds.

No.	Horse and Jockey.	Wt.	Odds.	Rating.
8	*Paper Girl (Allazier)	108	3-1	...
9	High Rose (Scocca)	110	10-1	...
10	Kin Mag (Law)	107	12-1	...
11	Long Pass (Machado)	107	10-1	...
12	Dark Ace (Trepter)	110	12-1	...
13	*Netta Wood (Vassar)	102	4-1	...
14	Seplin (Machado)	113	8-1	...
1	Pompeys Rose (Johnson)	107	4-1	...
2	Negopi (Lauch)	115	5-2	...
3	Expelled (Smith)	110	6-1	...
4	Nancis Best (Munos)	113	8-1	...
5	Engles Wonder (Shanks)	113	3-1	...
6	Miss Pilgrim (Hacker)	107	8-1	...
7	*Doctor's Nurse (Garrett)	107	8-1	...

SECOND RACE—Four and one-half furlongs; purse, $400; claiming; for 4-year-olds and upward.

No.	Horse and Jockey.	Wt.	Odds.	Rating.
8	Handley (Coffman)	115	8-1	311
9	Beefsteak (Kenny)	115	20-1	313
10	Freds Warning (Machado)	115	3-1	310
11	*Black Brigade (Cardoza)	110	6-1	313
12	Shorts (Root)	115	6-1	305
13	Mr. Mex (Munos)	115	4-1	302
14	*Star Turn (Vessellf)	110	10-1	307
1	Rocky Mount (Palumbo)	115	3-1	310
2	Five o' Four (Lauch)	115	20-1	309
3	Kenner (Machado)	115	3-1	311
4	Plain Ace (Johnson)	115	4-1	306
5	Trivet (Smith)	115	10-1	306
6	Rough Buddy (Palumbo)	115	4-1	310
7	Jimmy S. (Lauch)	115	6-1	309

THIRD RACE — Charlestown course; purse, $400; claiming; for 4-year-olds and upward.

No.	Horse and Jockey.	Wt.	Odds.	Rating.
8	Dusky Devil (Garrett)	113	6-1	310
9	*Scold (Villalobo)	103	10-1	312
10	Trostar (Lauch)	113	6-1	311
11	Running Heel (Munez)	113	10-1	302
12	Chilled (Palumbo)	113	4-1	306
13	Rock Rim (Law)	108	12-1	320
14	Cautious Bo (Garrett)	117	3-2	310
1	Sun Tense (Kirk)	108	4-1	302
2	Rosin (Johnson)	113	10-1	303
3	Balkanese (Nertney)	115	5-1	314
4	Adriatic (Shanks)	115	6-1	313
5	Canter Belle (Smith)	108	6-1	312
6	Justa Jimmie (Root)	115	4-1	310
7	Blond Reel (Machado)	108	8-1	313

FOURTH RACE—Charlestown course; purse, $400; claiming; for 4-year-olds and upward.

No.	Horse and Jockey.	Wt.	Odds.	Rating.
8	Chatterdoo (Lauch)	113	5-1	313
9	Miss Troy (Kirk)	108	10-1	312
10	Beau Past (Machado)	113	3-1	314
11	*Proteus (Peck)	110	4-1	315
12	*Grey Chieftain (Green)	108	15-1	308
13	Santa Marita (Munos)	108	20-1	310
14	*Shanteb (Law)	112	12-1	314
1	*Bon. Hampton (Moloney)	103	20-1	310
2	Ben Griffith (Shanks)	113	10-1	302
3	Hagerst'n Boy (Machado)	113	4-1	311
4	Night Play (Nertney)	117	2-1	316
5	Stand By (Machado)	117	3-1	310
6	Sunn Belle (Vessellf)	108	5-1	308
7	Travelo (Root)	110	4-1	307

FIFTH RACE — Charlestown course; purse, $400; claiming; for 4-year-olds and upward.

No.	Horse and Jockey.	Wt.	Odds.	Rating.
8	*Double on Sea (Kirk)	103	15-1	298
9	*Miss Wing (Bernhardt)	103	6-1	309
10	Small Change (Machado)	115	2-1	316
11	Dolled Up (Munoz)	108	10-1	313
12	Tavern (Taylor)	115	4-1	306
13	Mr. Deeds (Kenny)	115	2-1	312
1	*King Dominant (Longa)	108	8-1	306
2	*Blue Prelude (Villalobo)	103	4-1	308
3	*Scout Rose (Kirk)	108	3-1	311
4	*Miss Molly Kay (Garrett)	108	8-1	317
5	Green Water (Kirk)	113	4-1	311
6	Good Worth (Lauch)	113	10-1	297
7	Blind Talk (Root)	113	6-1	313

SIXTH RACE—Four and one-half furlongs; purse, $500; for 3-year-olds and upward.

No.	Horse and Jockey.	Wt.	Odds.	Rating.
5	Sail By (Garrett)	106	15-1	303
6	†Lena Girl (Machado)	106	7-5	305
7	Ann Groucher (Kirk)	109	10-1	296
8	Timber Lady (Hacker)	113	2-1	317
1	Lancashire (Hacker)	115	20-1	315
2	*Ruth Lerner (B'hardt)	106	4-1	314
3	†Roman Boy (Palumbo)	130	7-5	316
4	Cats Cradle (Root)	115	3-1	309

†P. S. Falcouner entry.

SEVENTH RACE—Seven furlongs; purse, $400; claiming; for 3 and 4 year olds.

No.	Horse and Jockey.	Wt.	Odds.	Rating.
9	Ratchet (Root)	105	12-1	306
10	Whittie Pete (Johnson)	110	4-1	306
11	Bubbleworth (Smith)	110	6-1	298
12	Heriero (Hacker)	110	3-1	302
13	*Miss Fred (B'hardt)	106	8-1	308
14	Schley Prints (Garrett)	111	15-1	298
15	Sour Cherry (Munoz)	108	12-1	302
16	Art Cooper (Shanks)	110	6-1	310
1	*Which Blond (Peck)	106	20-1	308
2	Wander Bird (Taylor)	114	2-1	297
3	*Duchess Del (Moloney)	106	6-1	298
4	Judges Bid (Vessellf)	113	4-1	304
5	*Tolson (Longa)	105	10-1	303
6	Asterisk (Machado)	105	4-1	321
7	Rare Gem (Hacker)	105	6-1	319
8	Lacey Miss (Garrett)	105	6-1	307

EIGHTH RACE—One and one-sixteenth miles; purse, $400; claiming; for 4-year-olds and upward.

No.	Horse and Jockey.	Wt.	Odds.	Rating.
7	Huppy (Kirk)	114	6-1	305
8	Mirmiss (Machado)	109	5-1	307
9	Neville (Garrett)	114	20-1	301
10	Suspect (Shanks)	114	10-1	302
11	*Carls Choice (Vassar)	109	8-1	312
12	*Bay (Villalobo)	104	3-1	309
1	Gee Sharp (Lauch)	109	6-1	313
2	Hi Ada (Vessellf)	109	6-1	314
3	Big Bud (Shanks)	109	6-1	313
4	Mamuck (Smith)	109	8-1	317
5	Canteret (Garrett)	109	6-1	310
6	Keswick Hill (Palumbo)	114	5-2	310

*Apprentice allowance claimed.
Weather, cloudy; track, muddy.

Belmont Park

Entries

By the Associated Press.

FIRST RACE—Six furlongs; (main course); purse, $1,000; claiming; for 3-year-olds.
4 Sun Plume... 121 | 2 Ebony Fly 108
5 *Dicty Step.. 112 | 3 Watch Over..... 121
1 Highscope .. 118

SECOND RACE—About 2 miles; purse, $1,200; the Cheltenham; steeplechase; claiming; for 4-year-olds and upward.
5 †*Barricade II 137 | 1 ‡Senola 144
6 *Atophan .... 135 | 2 ‡*Redlander 137
7 ‡Miss Superior 135 | 3 *Better Brook. 137
8 †‡Kummel .... 140 | 4 Baffler 147
†H. E. Talbott entry.
‡J. Bosley entry.
§7 pounds claimed.

THIRD RACE—Five furlongs (Widener course); purse, $1,000; the Cloverbrook; for maiden 2-year-old colts and geldings.
6 Circus ...... 117 | 2 Millfans 117
7 Brown Devil.. 117 | 3 Mark 117
8 Weigh Anchor 117 | 4 Boston Yankee. 117
9 †Dodger ...... 117 | 5 Dos 117
1 †Buenos Suerte 117.

FOURTH RACE—Six furlongs (main course); purse, $1,200 added; the Zev Handicap; for 3-year-olds.
3 Entracte ...... 119 | 2 Black Bun...... 111
1 Third Degree. 122

FIFTH RACE—One and one-sixteenth miles; purse, $1,200; allowances; the Foxford; for 3-year-olds and upward.
4 Burnup .... 105 | 1 At Play....... 113
5 †Anthology ... 117 | 2 *Unheralded ... 109
6 †Journey On.. 121 | 3 Time Sheet.... 105
†J. S. Riley entry.

SIXTH RACE—One and one-eighth miles; purse, $1,200; claiming; the Rivoli; for 3-year-olds and upward.
4 Grandever .... 113 | 2 Watersplash ... 114
5 *Weary Flower 106 | 3 War Moon...... 101
1 Capt. Andy... 120

SEVENTH RACE—One and one-sixteenth miles; purse, $1,000; claiming; the Sutton; for 4-year-olds and upward.
5 Rosarian ..... 118 | 1 Old Story..... 118
6 *Chase Him... 108 | 2 Tow Rope...... 117
7 Inscolita ..... 109 | 3 Chief Mourner. 114
8 Even Up...... 121 | 4 *Julius Caesar. 108
*Apprentice allowance claimed.

Conklin Selections

BELMONT PARK
1—Watch Over, Sun Plume, Dicty Step.
2—Baffler, Barricade II, M. Kummel.
3—Millfans, Buenos Suerte, Dos.
4—Third Degree, Entracte, Black Bun.
5—Journey On, Anthology, Time Sheet.
6—Grandever, Captain Andy, Watersplash.
7—Old Story, Even Up, Tow Rope.
Best bet—Journey On.

DELAWARE PARK
1—Pompe Grande, Whoosh, J. Edgar H.
2—Snobbish Lady, Irish Mirth, Satiation.
3—Chauvin, Bar Play, Balcony.
4—Golden Vein, Apprehend, Chimney Top.
5—Murph, Billy Bee, Escohigh.
6—Black Legion, Connie Plaut, Miscompute.
7—Hit and Run, Jelly Roll, In Memory.
8—Lady Democrat, Italian Harry, Scarlet O.
Best bet—Black Legion.

SUFFOLK DOWNS
1—Eye High, Miss Whim, Shin Plaster.
2—Bright Spot, General Howes, Butterman.
3—Satin Rolls, Jacquelin High, Panjab.
4—Ball-o-Fire, Goldman, Glenbroom.
5—Us, Philosopher, Gala Quest.
6—Midair, Topee, Peter Argo.
7—Blackbirder, Principessa, Sea Gull.
8—Ozark, Reminding, Hijo Gaucho.
Best bet—Bright Spot.

LINCOLN FIELDS
1—Red Moss, Bargain Hunter, Holiday Tea.
2—Boy Baby, Patronce, Some Polly.
3—Colonel Ed, Isolene, Broadkill.
4—Delta Dan, Threadneedle, Lady Thirteen.
5—Maskillo, Patan, Night Mist.
6—Magic Key, Don Moss, Melodist.
7—Boston Sound, Banola, Double Dip.
8—Butter Beans, Wegoway, Black Shirt.
Best bet—Boston Sound.

DETROIT
1—Lottafun, Grand Waters, Sequoia.
2—Combatant, Twinkle Feet, Grace Grier.
3—Toast, Lucky Hattie, Baf Cee.
4—Sis Quinlan, Masked Plane, Bojangles.
5—Snow Flower, Adoress, Uphold.
6—Black Brummel, Carrie, Hi Gold.
7—Scudder, Golden Shoe, Big Victory.
8—Popo, Strange Times, Malmaison.
Best bet—Toast.

Consensus at Charles Town

(Compiled from the selections of the Nation's leading handicappers).

Late Consensus (Revised)

First race	Second race	Third race	Fourth race	Fifth race	Sixth race	Seventh race	Eighth race
Paper Girl (23)	Fred's W'ng (19)	Cau'us Bo (21)	Shanteb (20)	Mr. Deecs (21)	Roman Boy (28)	W'der Bird (24)	Kes'k Hi.l (20)
Negopi (14)	R'ky Mount (18)	Trostar (17)	Night Play (19)	Sm'l C'nge (17)	Tim'r Lady (14)	Judge's Bid (15)	Hi Ada (18)
Engles W'der (9)	Shorts (12)	Chilled (15)	Stand By (13)	Scout Rose (14)	Cats Cradle (11)	Which Blond (9)	Big Bud (8)

Bennings (Washington Post)

Negopi	Freds Warning	Adriatic	Stand By	Mr. Deeds	Roman Boy	Wander Bird	Keswick Hill
Paper Girl	Kenner	Cautious Bo	Proteus	Small Change	Timber Lady	Art Cooper	Bay
Engles Wonder	Plain Ace	Chilled	Night Play	Blue Prelude	Cats Cradle	Heriero	Big Bud

Best bet—Roman Boy.

Clocker Mike (Washington Post)

Pompeys Rose	Rocky Mount	Chilled	Beau Past	Blue Prelude	Ruth Lerner	Judge's Bid	Mirmiss
Paper Girl	Shorts	Cautious Bo	Night Play	Mr. Deeds	Roman Boy	Wander Bird	Huppy
Nanci's Best	Plain Ace	Trostar	Proteus	Scout Rose	Timber Lady	Miss Fred	Big Bud

Best bet—Rocky Mount.

Finance and Business

Demand Lifts Steel Output To 52 Per Cent

But Adverse Factors May Be Obstacles To Continued Gain

By the Associated Press.

Cleveland, June 4.—A more active steel demand was reported today by the magazine Steel, but it said the four-point production rise last week may be somewhat misleading. Operations increased to 52 per cent of capacity, the highest rate in eight weeks and 26½ per cent better than a year ago.

The publication listed several factors which it said will prevent consumption the next 30 days from matching the recent trend of steelmaking. They were:

(1) Automobile builders will require only small steel tonnages for a number of weeks; (2) some farm equipment plants have scheduled temporary shutdowns shortly; (3) railroad needs are likely to continue restricted for the near future; (4) requirements of some other consumers usually temper off at this time of the year.

Strong support in steelmaking, meanwhile, is expected from unfilled mill orders acquired several weeks ago.

A 19.5 reduction in pigiron production was reported for the month of May although operations still were 37.2 per cent larger than a year ago.

Listed as recent favorable developments in the heavy steel market was a Navy order for 9,500 tons to be used for 16 new destroyers and submarines. Structural shapes and concrete reinforcing bars also were more active and the railroad equipment market was enlivened by an inquiry for 1,110 freight cars.

The scrap composite was unchanged at $14, although scrap was stronger in a number of districts. The finished steel composite held at $55.70.

Rukeyser Says: U. S. Needs National Bookkeeping

By Merryle Stanley Rukeyser,
International News Service Economic Commentator

Congress does its hard work through its committees, and the various committees in hearings seek to offset bias by selecting witnesses of varying viewpoints.

But this at best is a hit-or-miss system. As the economic life of the Nation becomes more complicated, Congressmen need new intellectual tools. Instead of relying on the gossip and impressions of various celebrities and letters from constituents, Congressmen are entitled to organized fact finding, which will accurately photograph the significant realities about the way the people earn their living.

This function is not at present filled satisfactorily by the scattered statistical agencies of the Federal Government. Instead of piecemeal academic statistics, which distort the realities and yank individual situations out of their settings, Congressmen need the tool of summarized national bookkeeping—simple arithmetic in double entry form.

Once data concerning the significant totalities of American economic life are readily available, then many of the controversies of the day will readily resolve themselves. Then, instead of searching for enlightenment as to basic facts, the Congressional committees, in seeking the counsel of specialists, will be able to concentrate on expert interpretation of the facts.

The science of numbers is precise and free of emotion. It knows no bias of the left nor of the right.

It is dangerous to seek to manage a vast national economy without an uninterpreted flow of significant totality figures which photograph the realities. Mere estimates and conjectural statistical graphs are like tintypes which blur the impression.

If a democratic system of government is to keep apace of the growing complexities of our civilization, these simplifying economic tools are essential to popular understanding. Accounting summaries enable the human mind to penetrate new economic complexities.

Private corporations, with plants and operations scattered throughout the world, are supervised by chief executives, who are aided by rapid and summarized bookkeeping. Without such improved methods of accounting, it would be impossible to manage great enterprises wisely.

If the technique of private accounting is adapted to everybody's business, then the fog which surrounds public affairs will tend to be dissipated.

It is fashionable nowadays for little men in big jobs in the dictatorship countries to sneer at the democracies as muddleheaded. It is not enough to answer such attacks by pointing with pride to the achievements of the American system. In addition, it is desirable to provide free peoples with new intellectual tools for meeting changing economic problems.

At a time when economy by government is imperative, it would help Congress to save by setting up a centralized and independent agency for current national bookkeeping.

MANAGEMENT
of Colored Properties
My years of experience and highly specialized training assure you of a maximum return on your investment—residential or commercial. Licensed and bonded. Phone or write today for full information.
James E. Scott
711 FLORIDA AVE. N.W.
DECATUR 1814

Nation Needs More Employers To Provide Jobs, Babson Says

Depression Hit Laborers First, Then White Collar Workers, He Says, but Now Executives Are in Distress

By Roger W. Babson

New York City, June 24.—The church which I attend at Wellesley Hills has what it called an "Open Door." The church is open every afternoon and evening, seven days a week and 52 weeks a year for those who have problems. Some lay man or some lay woman is in charge of the work each afternoon or evening.

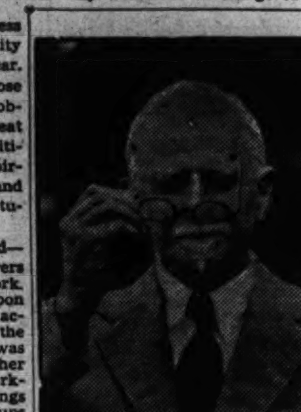

ROGER W. BABSON

There are fifty of these business men and women of the community who are on duty during the year. In addition to being of help to those who call with their various problems, these conferences are of great value in enabling our leading citizens to learn first-hand of the spiritual, educational, economic, and civil troubles which the less fortunate have.

When the big depression started—in 1930-31—it was the day laborers who were first thrown out of work. The greatest hardship came upon them for they had no savings accounts nor other reserves. As the center of the depression was reached—in 1933 and 1934—another group, including white-collar workers, began to suffer as their savings were used up. Both of these groups have been aided for some time by the WPA and other forms of Government spending. The recession of 1938-39, however, has reached the higher-bracket incomes—the salesman, executive, and employer group.

Employers Hard Hit

Eight years ago the distress cases were among the poorly paid day laborers. Five years ago they were among the mechanics and clerks. Now they are among the executives and employers. Recently I was on duty at the "Open Door" session. I had five callers. Three of my ve callers were among the executive class who ten years ago were receiving salaries in excess of $5,000 a year and two were employers! This is not only a new development in the unemployment situation, but it is vitally important to every manufacturer and merchant.

These executives and their families have been the good spenders. If this group must now slash their standard of living, it means even less trade and fewer jobs. No WPA or Government relief program has yet been devised to help the investor, executive, or employer group. In short, an entirely new problem is developing today in connection with unemployment. The employer class is now suffering with all others. Since they are the ones who must provide the jobs, the time has come for action.

Private Ownership

If we are to continue our system of private ownership, there must be radical changes in the attitude of the Government, labor leaders, and even preachers toward employers. Unless the State is to take over all industry and be responsible for giving everybody a job, then it is essential that it help, rather than hinder, employers. When there is a shortage of work, the need is for more employers. This is the simple and only answer to unemployment!

We are, therefore, facing this Fascism) or else we must change our American system of Government and turn to State capitalism (which ultimately develops into Fascism) or else we muts change our attitude toward employers, builders and investors. We have played at this thing too long. Now that all groups are suffering, we can delay the choice no longer. When scores of well-paid executives are forced to sell their homes, slash their standard of living, and return to manual day labor, then we come smack up against a problem which has not yet occurred during the depression.

Must Encourage Employers

If the great need today is for more employers, we must encourage employers. The following are three ways this can be done:

(1) Taxes can and must be lowered. I refer to city taxes, State taxes, Federal taxes, and the other hundred and one taxes now inflicted upon employers. This, moreover, is not an appeal for the idle rich. As far as I am concerned, Roosevelt can put a 90 per cent tax on the "play-boys." I am asking for lower taxes on homes, business blocks, and factories. No matter how much money the Federal Government is willing to loan for new houses, building will not increase until taxes are reduced. It is the taxes which you must pay on your home and on the addition to your plant that hold back building. Merely lowering the interest rate on mortgages will not encourage you to build a new house if your taxes are going to increase more than what you save on mortgage interest!

(2) Labor must let up on employers for awhile. I believe in collective bargaining. The wage workers of the corporation have as much right to combine and negotiate through some person of their own choosing as have the stockholders. When labor leaders, however, think that they must get a little more each year for their members in order to hold their jobs and collect their dues, it is very dangerous. Wage workers should realize that their leaders may serve them better at times by urging a reduction in wages or an increase in hours. The current theory about hours is wrong. Reducing hours ultimately increases prices so that the net result is a loss in the number of jobs. Only as more is produced is there more to divide.

(3) Restriction and regulation as to building operations and other new plans of employers should temporarily be lifted. Every kind of handicap today is placed upon a man who wishes to build a new factory or store or even to put an addition on his plant. I recently wished to have a new toilet put into my building and was obliged to consult four different government officials to make this simple improvement. Employers must now secure city permits, State permits, Federal permits, labor union permits, fire permits, smoking permits and various other kinds of permits before they can spend a dollar!

Not only this, but people in the neighborhood oppose the addition on the factory because it will create more noise or something else. The time has come when parents must choose between having noise, smoke and a job for their children, or no noise and no job. In the meantime, employers are saying to themselves, "What's the use?" Life is too short." As a result, the number of employers is getting smaller every day instead of getting bigger, as is needed in order to create new jobs.

Race Tracks Booming

But the above is not the worst. While the number of employers in the basic industries—food, clothing and shelter—is rapidly declining, yet those engaged in promoting gambling, liquor, race tracks, slot machines, night clubs and pulp magazines are constantly increasing. This is the most serious factor of all. The character of our young people is being undermined, while the men over 50 are being thrown into the scrap heap. I am still an optimist for the long pull, believing that the American people will some day come to their senses. This "some day" must come very soon, however, if the unemployment problem is to be remedied under our current form of government!

D. C. Securities

(Reported by Johnston, Lemon & Co.)

Closing bid and asked quotations on Washington Securities which are traded over the counter follow:

Bonds	Bid.	Asked.
Barber & Ross deb. 4s, 1945	90	.....
Chandler Building 1st 6s	55	.....
City Club 1st 6s	45	.....
Consolidated Title 6s, 1951	100	.....
Hamilton Realty 1st 5s, 1945	99	.....
La Salle South Actuals	56	65
La Salle North Actuals	38	45
Mayflower Hotel 1st 5s, 1950	85	90
Natl Press Bldg 1st 3-5s, 1950	69½	74½
Racquet Club 1st 6s, 1945	46	52
Wash Auditorium 1st 6s, 1944	76	82
Wash Properties 7s, 1952	57½	62½
Stocks		
American Co pf	45	.....
American Co com	12	.....
Anacostia Bank	160	.....
Anacostia Finance	⅜	.....
Barber & Ross pf (new)	13	.....
Barber & Ross "B" com	2¼	.....
City Bank	21	23
Columbia National Bank	197½	205
Consolidated Title pf	42	51
Consolidated Title com	7	10
District Natl Securities pf	25	31
East Washington Savings Bk	14	.....
Fidelity Storage	105	.....
Griffith-Consumers pf	104	.....
Griffith-Consumers com	44	50
Hamilton National Bank	29	31
International Finance Units	13	.....
Lincoln Hall Association	*80	95
Mer Trans & Storage pf	*13	18
Mer Trans & Storage com	*¼	60c
Munsey Trust Co.	80	.....
National Capital Insurance	14	.....
Nat Mortg & Invest pf	3½	4½
Nat Mortg & Invest com	245	260
Raleigh Hotel com	13½	15½
Real Est Mort & Guar com	1⅛	.....
Second National Bank	57	63
Secur Sav & Commercial	158	165
Sou Oxygen Co com (new)	*33	.....
Union Finance Units	25	.....
Union Trust Co.	80½	85
Washington Base Ball Club	45	55
Wash Conv Hall pf	93	.....
Wash Conv Hall com	15	.....
Wash Prop Inc v. t. c.	2	3½

*Nominal.

Apparel Taxes

Chicago, June 4.—Studying predictions that the Nation's spring apparel bill will reach $500,000,000, the National Consumers Tax Commission estimates that these sales of fur, shoes, millinery and other clothing for men, women and children will involve payment of $48,000,000 in hidden taxes passed on to consumers as part of the prices.

Treasury Offers 5-Year ¾% Notes For 1⅜% Issue

Secretary of the Treasury Morgenthau announces the offering today through the Federal Reserve banks, of five-year ¾ per cent Treasury notes of series A-1944, in exchange for 1⅜ per cent Treasury notes of series D-1939, maturing September 15, 1939, of which there are $426,554,000 outstanding. Exchanges will be made par for par, and accrued interest on the notes exchanged will be paid to June 15, 1939. The offering of the new notes will be limited to the amount of maturing notes tendered and accepted in exchange therefor. Cash subscriptions will not be received.

The Treasury notes of series A-1944, now offered only in exchange for Treasury notes maturing September 15, 1939, will be dated June 15, 1939, and will bear interest from that date at the rate of ¾ per cent per annum payable semiannually. They will mature June 15, 1944, and will not be subject to call for redemption before that date. The notes will be issued only in bearer form with coupons attached, in the denominations of $100, $500, $1,000, $5,000, $10,000 and $100,000.

Subscriptions will be received at the Federal Reserve banks and branches and at the Treasury Department, and should be accompanied by a like face amount of 1⅜ per cent Treasury notes of series D-1939, maturing September 15, 1939, with final coupon due September 15 attached.

Curtiss-Wright Mark

The Curtiss propeller division of Curtiss-Wright Corp., has completed its 1,600th electric propeller which it is delivering to the Glenn L. Martin Co. at Baltimore.

Va. Cancer Control Group Raises $7,269

Total Is Nearly Twice as Much as In 1938 Campaign

Charlottesville, Va., June 4.—The State-wide cancer control campaign held this spring under the joint executive committee of the Women's Field Army for the Control of Cancer and the Virginia Cancer Foundation, raised a total of $7,269.66 up to June 1, according to Dr. Edwin P. Lehman, University Virginia surgeon, who is chairman of the committee.

Approximately $6,000 of this total will be spent in Virginia in giving treatment to needy cancer patients and in carrying forward the educational campaign for better control of cancer, Dr. Lehman said.

The 1939 total of $7,269.66 is nearly twice as much as the $3,917.09 raised in 1938. This is the third year that a cancer control campaign has been carried forward as part of the Nation-wide effort of the American Society for the Control of Cancer.

Organizations for cancer control were formed this year in 66 of Virginia's 100 counties and in 18 of the incorporated cities. Mrs. Thomas J. Starke, of Richmond, was State commander of the Virginia Section of the Women's Field Army, which directed the campaign.

Dr. Lehman made his report at a meeting in Richmond of the joint committee, which was reorganized in preparation for continuing the fight against cancer through the remainder of 1939 and for staging an even more intensive cancer control campaign in 1940.

With Dr. Lehman as chairman the new joint executive committee includes Mrs. Fred M. Alexander, Richmond; Dr. R. P. Bell, Staunton; Dr. I. A. Bigger, Richmond; Miss Lucille Bland, West Point; Mrs. R. G. Boarwright, Coeburn; Dr. James R. Cash, Charlottesville; Dr. Wright Clarkson, Petersburg; Dr. I. C. Harrison, Danville; Mrs. William W. Hines, Petersburg; Dr. Fred M. Hodges, Richmond; Dr. J. Shelton Horsley, Richmond; Dr. Lewis E. Jarrett, Richmond; G. Peter Jones, Richmond; Dr. H. E. Jordan, Charlottesville; Peter Otey Miller, Richmond; Mrs. O. F. Northington, Petersburg; Dr. Robert L. Payne, Norfolk; Dr. I. C. Riggin, Richmond; Dr. Alex F. Robertson, jr., Staunton; Dr. Hugh H. Trout, Roanoke, and Dr. George Z. Williams, Richmond.

Mrs. McLawhorn's Services Today

Funeral services for Mrs. Nancy McLawhorn, 82, wife of the late J. Z. McLawhorn, contractor of Ayden N. C., who died yesterday at Providence Hospital, will be held at 8 a. m. today at Deal's funeral home. Burial will be in Ayden Tuesday after services at the Christian Church there.

A member of an old Ayden family, Mrs. McLawhorn had been in this city visiting her daughter, Mrs. Sue A. Davis, of 4110 Twenty-second street northeast. Also surviving are two other daughters, Mrs. Cara Allen, of Ayden, and Mrs. Clyde Kelliher, of Washington.

Catholic Daughters Hold Breakfast

Junior Catholic Daughters of America, attending their annual communion breakfast yesterday morning at Immaculate Conception Hall, witnessed the award of honor pins for outstanding work during the past year.

The Daughters of the American Revolution presented an American flag to the Junior Court, through Mrs. William Leetch, chairman of the flag committee, and Miss Lillian Chenoweth, State regent. Miss Teresa Childs, president of the Junior Catholic Daughters, presided.

Dr. Lafleur Dies; Noted Physician

Montreal, June 4 (U.P.).—Dr. Henri Amedee Lafleur, 77, first resident physician at Johns Hopkins University, Baltimore, and one of the leading medical men of North America, died today after a short illness.

Dr. Lafleur, professor emeritus of medicine at McGill University and president of the Medical Council of Canada, went to Johns Hopkins at the request of the late Sir William Osler. Sir William once said that he considered Dr. Lafleur the possessor of the finest medical mind on the Continent.

Dr. Edwin Linton Dies; World Famed Biologist

Philadelphia, June 4 (U.P.).—Dr. Edwin Linton, 83, world-famous biologist, died today in University Hospital of complications resulting from an attack by a rabid dog last Thanksgiving.

Dr. Linton suffered a broken thigh bone and other bruises when he was thrown to the ground in attempting to prevent the dog from biting him.

4 Persons in D. C. Area Hurt in Motorcycle Spills

Four persons were injured in three motorcycle spills in and near the District yesterday. Charles C. Shockey, 21, of 1923 N street northwest, received a broken ankle and internal injuries when his machine skidded in the 3000 block of Norman Stone drive northwest.

Richard Thiel, 23, of Mount Ranier, Md., suffered abrasions when he lost control of his motorcycle at Sixty-first and Clay streets northeast. Benjamin Abell, 21, of Capital Heights, Md., and his sister, Dorothy, 18, were cut about the face and head when they failed to make a turn at Gaithersburg, Md.

Baron Shosuke Sata Dies

Tokyo (Monday), June 5 (U.P.).—Baron Shosuke Sata, 83, first president of the Imperial Hokkaido University, died today. He was educated at Johns Hopkins University.

Sir Henry Norman Dies

London, June 4 (AP).—Sir Henry Norman, 80, a pioneer in radio telegraphy and an early proponent of daylight saving time, died today at his Ramster, Surrey, home after a long illness.

Capital Bankers Attend Grand Rapids Institute Convention

Post Staff Photo.

Washington Chapter, American Institute of Banking, is well represented at the national convention of the organization opening today at Grand Rapids, Mich. Back row (left to right) are Roland T. Carr, Riggs National Bank; George M. Rowzee, Lincoln National Bank; Kenneth Birgfield, American Security and Trust Co.; Walton L. Sanderson, Hamilton National Bank. Front row—Neal W. Wells, National Savings and Trust Co.; Francis E. Robey, Bank of Commerce and Savings; Edward M. Blaiklock, Washington Loan and Trust Co., and G. Elmer Flather, Union Trust Co.

District's Daily Legal Record

DAILY ASSIGNMENT, JUNE 5, 1939

COURT ACTIONS

——, 295—Moore vs. Moore. Attys., W. C. Burton—J. E. Bindeman.

——, 1936—Bostwick vs. Bostwick. Attys., L. H. Shapiro—R. L. Tedrow.

——, 60556—Green vs. Green. Attys., Ellis Edlowitz—Jos. DiLeo.

——, 66664—Welch vs. Welch. Attys., J. C. Foster—Jos. DiLeo.

396, 64994—Shoemaker vs. Shoemaker. Attys., P. B. Ennis—T. E. O'Connell.

422, 64606—Steele vs. Steele. Attys., J. M. Boardman—A. F. Adams; D. L. Riordan.

——, 89211—Davis vs. Woodring. Attys., J. E. McCabe; H. J. Harth—Howard Boyd.

346, 64946—Establishments, etc., vs. Coe. Attys., C. R. Allen—R. F. Whitehead.

——, 56546—Streiter vs. D. C. Eng. Co. Attys., R. A. Bogley—A. M. Heron.

233, 62897; 756, 65112; 265, 63068—Uppercus, et al., vs. Lord, et al. Attys., R. A. Cusick; P. H. Marshall; G. C. Gertman—C. W. Arth; J. E. Laskey; J. N. Halper.

97, 62758—Holther vs. Westcott. Attys., T. E. Rhodes; T. H. Patterson—Norman Gray; George Zieutius.

——, 1699—Kite vs. Peyser. Attys., D. T. Wright—Irwin Geiger.

406, 65109—O'Leary vs. Coe. Attys., Plaintiff in person proper—R. F. Whitehead.

424, 65147—Gallett vs. Coe. Attys., E. H. Parry, jr.—R. F. Whitehead.

——, 88871—Husband, Comm., vs. Jackson. Attys., Wilbert McInerney—J. R. Murphy (pre-trial).

——, 2710—Allbritton, executrix, vs. Comer, et al. Attys., Philip Zershler—R. W. Burton.

384, 56601—DePalma vs. DePalma. Attys., none—H. T. Whelan.

——, 2147—Hayes vs. Hayes. Atty., W. A. Coombe.

Adm., 51322—In re estate of Devine. Attys., Paul Lesh—J. B. Leskoy.

416, 65241—Bison Cab Co. vs. Jenkins, et al. Attys., H. I. Brown—N. A. Dobbins.

413, 64530—Shives vs. Shives. Attys., L. H. Shapiro—none.

399, 63353—Brandes vs. Brandes. Attys., R. Neudecker—J. R. Murphy.

354, 64065—Moore vs. Suydam. Attys., D. W. O'Donoghue, jr.—R. E. Lynch.

421, 64986—Smallwood vs. Smallwood. Attys., Mata P. Hilleson—R. Neudecker.

415, 64918—Dean vs. Dean. Attys., Harlan Wood—Raymond Neudecker.

235, 65539—Moffett vs. Moffett. Attys., Jos. D. Malloy—F. J. Icenhower.

295, 59156—Lustick vs. Hough. Attys., J. J. O'Brien—W. A. Gallagher.

426, 64321—Scott vs. Scott. Attys., Pearl B. Klein—Mary E. Hunt.

434, 80944—Ford, et al., vs. Beall. Attys., J. I. Peyser—L. P. Harlow.

435, 65242—Morris vs. Morris. Attys., Dorothy Moncure—Ray Neudecker.

436, 61812—Soper vs. Soper. Attys., George Emerson—C. Sard; J. Donner.

437, 61468—Patrick vs. Baer. Attys., C. S. Grindle—E. P. Wenderoth.

440, 64276—Foxworth vs. Foxworth. Attys., James Shenos—Robert Gray.

——, 345—Knowles vs. Hynes. Attys., W. J. Madden—G. C. Gertman.

JURY ACTIONS

455, 88603—Black vs. Quick. Attys., Lester Wood; H. E. Bryan—William Wendell.

400, 88839—Tendler vs. Rodman. Attys., Neil Burkinshaw; Maher—A. L. Newmyer.

520, 89342—Pilkerton vs. Williams. Attys., J. D. Malloy—R. L. Merrick.

524, 89131—Simpson vs. Mandis. Attys., F. R. Noel—D. E. Clarke.

320, 88747—Clarke vs. Wilson. Attys., Crandal Mackey; A. Lyman; W. C. Sullivan—Simon, Koenigsberger & Young.

410, 88625—Rettstatt vs. Lovell. Attys., Baker & Tepper—Leroy Pumphrey; J. T. Sherier.

526, 89034—Hardee, receiver, vs. Lambros. Attys., Huston Thompson; H. S. Ward—Albert Brick.

——, 89569—Cusick, trustee, vs. Second National Bank. Attys., Edward Gallagher—J. C. McGarraghy.

425, 89068—Heinze vs. Capital Transit Co. Attys., A. M. Schwartz—E. L. Jones.

490, 88964—Purdy vs. Perry, et al. Attys., James F. Reilly—H. I. Quinn.

481, 89189; 482, 89190—O'Shea, et al., vs. General Taxi Association. Attys., A. E. Conradis; A. J. Hilland—R. A. Cusick; H. I. Quinn.

279, 88764—Lee vs. A. & P. Tea Co. Attys., A. L. Newmyer; J. C. Hammack—Watson, King & Brode.

42, 83897—Hohensee vs. Hecht Co. Attys., C. H. Doherty—Simon, Koenigsberger & Young.

482, 89194—Julien vs. Woodward & Lothrop. Attys., W. B. Guy—E. L. Jones.

174, 88558; 213, 88607—Sener, et al., vs. Mayflower Hotel. Attys., A. L. Newmyer—Welch, Daily & Welch.

516, 89286—Turgeau vs. Second Church of Christ. Attys., R. D. Wise—Swingle & Swingle.

473, 89213—Quaites vs. Capital Transit Co. Attys., C. A. Thompson—E. L. Jones.

424, 87506—Cassell vs. Howard University. Attys., Baker & Tepper—George C. Hayes.

291, 88789—Slydell vs. Capital Transit Co. Attys., I. H. Talpern; Lester Wood—E. L. Jones.

320, 88747—Clawans vs. Ward, et al. Attys., W. C. Sullivan; A. Lyman—Hamilton & Hamilton.

93, 87820—Pruitt vs. Lansburgh & Bros. Attys., Hudson & Hudson; Greyke—D. G. Bress; Lyon & Lyon.

807, 87183—U. S. ex rel. Manley Co. vs. McCloskey Co. Attys., H. S. Ward—Kelly & Nicolaides.

80, 87876—Williams vs. Randall Hagner Co. Attys., D. G. Bress—H. I. Quinn.

Adm., 50939—In re estate of Thompson. Attys., W. E. Leahy; James F. Reilly—John Lewis Smith; A. L. Bennett.

Adm., 54468—In re estate of Nally. Attys., Marvin Bischof—G. A. Didden, jr.

165, 87649; 166, 87650—Curtis vs. Humphries. Attys., H. W. Wheatley—J. R. Kirkland.

356, 88599—Isabelle vs. Atlantic Greyhound Lines. Attys., W. A. Blank; S. Bogorad—H. I. Quinn.

491, 87598—Austin vs. D. C. Attys., J. B. Gunion—James Lauderdale.

MOTIONS ASSIGNMENT

83324—Estate of Charles W. Jones. Attys., Monk—Quinn.

2877—Whitacre vs. Hazen et al: rule.

2878—Godfrey vs. Hazen et al.; rule.

892—District of Columbia vs. H. Glenn Phelps et al. Attys., Seal—Boyd.

2835—Portland Hotel Corporation vs. Fidelity Storage Co. Attys., Laughlin—Burnett.

86696—Jacobi vs. Kite, admx. Attys., Geiger—Wright, Ershler.

1884—Ezzio vs. Liberty Mutual Ins. Co. Attys., Rhodes—Hogan & Hartson. Pine, Underwood.

1867—Rosenthal vs. Schlosberg. Attys., Levy—Bennett.

2319—Rogers vs. Assoc. Publishers, Inc. Attys., Bresnahan—Cobb.

2537—Jones vs. Kolb. Attys., Laughlin—Jones.

85896—Brennan et al. vs. Fletcher. Attys., Bowie & Stein—McNeill.

89352—Fletcher vs. Foster. Attys., pro se—Jacob.

CIVIL ACTIONS FILED

2952—John J. Boyd vs. Norvain Taliaferro et al; to establish title to real estate. Atty., N. Lee Ball.

2953—Roy Garrison vs. Annie Bell Moore Garrison; absolute divorce. Atty., James P. Parmer.

2954—Lucy E. Philpot vs. O. Doyle Philpot; absolute divorce. Atty., Umbert S. Aiello.

2955—William Kelly vs. District of Columbia et al.; to remove cloud from title. Atty., George H. Ganaway.

2956—Loretta Moore Hallock vs. Robert Hallock; absolute divorce. Atty., John T. Bonner.

2957—Alice M. Hines vs. James Hines; maintenance. Atty., Thomas X. Dunn.

2958—Marie Saunders vs. Southern Dairies, Inc. et al; damages, $10,000. Atty., Ralph A. Cusick.

2959—Arthur W. Furbershaw vs. Max Cohen et al; damages, $10,000. Atty., Ralph Cusick.

2960—Louisae F. Rippy vs. Benjamin F. Rippy; absolute divorce. Atty., Jean M. Boadman.

2961—Mary Ruth Pumphrey Greene vs. William Woodrow Greene; absolute divorce. Atty., H. Z. Carter.

2962—Felipe Melendez, et. vs. United States; policy. Atty., Warren E. Miller.

2963—Albert Einstein et al. vs. unknown heirs of William Tams et al; to establish title. Atty., V. Stuart Davis.

2964—Ruth F. Montague vs. Melvin David Montague; absolute divorce. Atty., Joseph P. McCloskey.

2965—William V. Allen vs. Carrie Allen; absolute divorce. Atty., John J. Malloy.

2966—Margaret F. Young vs. Stephen D. Lefas; notes, $1,675. Atty., William D. Medley.

2967—Columbia Building Assn. vs. Minnie Rosendorf et al.; to substitute trustees. Atty., George B. Cowles.

DOCKETED JUDGMENTS

5921—J. W. Laber vs. George L. Keasner, $38. Atty., H. Hazen Wilson.

5922—Clarence I. Peckham vs. Betty Gad Garifalio, et al., $800. Attys., Coe & Richards.

5923—Jennings A. Snider vs. Caroline Floodas, $211.25. Atty., C. H. Doherty.

5924—The Palais Royal vs. Mary McGarry, $57.86. Atty., C. H. Doherty.

5925—The Palais Royal vs. Pearl McHorney, $137.86. Atty., C. H. Doherty.

CIVIL ACTIONS FILED SATURDAY

2968—Margaret G. Lemley vs. W. Russell Lemley; absolute divorce. Atty., R. H. Yeatman.

2969—Hemphill Co. vs. Conway P. Coe, Commissioner of Patents; to issue patent. Atty., E. W. Shepard.

2970—Helen A. Harrison vs. George Harrison; to annul marriage. Atty., John A. Ryan.

2971—George H. Ganaway vs. Ellen K. Raedy; for writ of certiorari. Atty., Pro Se.

2972—Charles H. Cragin vs. Florence V. Powell, et al.; for instructions to trustee. Attys., Clephane, Latimer & Hall.

BANKRUPTCY PETITION

3789—In re National Co-operative Products, Inc.; involuntary. Attys., Vivian O. Hill, Albert E. Conradis.

MOTION COURT

Justice Luhring—Kirkland, Clerk

2568—Kirkland vs. Kirkland; order appointing Etta Taggart to defend.

1291—United States vs. Valkanas; default entered vs. defendant.

65511—Eubank vs. Eubank; order reinstating cause.

54593—Mary L. Grice; order allowing report to be filed.

1067—White vs. Scofield Bros. Lumber Co.; order for oral examination of garnishee.

2573—Krupsaw vs. Welch; order overruling motion to strike parts of complaint.

2533—Craighead vs. Craighead; order appointing Henry E. Snyder to defend.

2225—Rogers, et al., vs. National Capital Ice Institute; order for security for costs.

67970—Tolson vs. Tolson; order allowing H. Winship Wheatley, jr., to withdraw and appointing John H. Midlen to defend.

68042—Rosen vs. Rosen; order advancing cause.

2607—Fuqua vs. Fuqua; order appointing George A. Parker to defend.

57201—Kyttle vs. Kyttle; rule continued to June 9.

67024—Daniel vs. Daniel; rule continued to July 7.

2686—Thompson vs. Thompson; order appointing Henry R. Berger to defend.

1808—Binnes vs. Trammell; order referring cause to assignment commissioner for inquisition.

63125—Cochran vs. Schwartz; order overruling motion of judgment debtor.

1347—Pichette vs. Damian; order allowing attorneys for defendant to withdraw.

56478—Walker vs. Walker; rule cont. to June 16.

66775—Long vs. Long; rule cont. to July 7.

59802—McClinton vs. McClinton; rule cont. to June 16.

59745—Byrd vs. Byrd; rule cont. to June 16.

64810—Hodgson vs. Hodgson; rule cont. to June 9.

2403—Leonard vs. Rothenburg; order nisi; order appointing additional appraiser and approving answers to interrogatories.

2553—Glens Falls Indemnity Co. vs. Noland Co., Inc.; order appointing George Elliott guardian ad litem.

64951—Obergfell et al. vs. Green et al.; order overruling defendant's motion for continuance.

89189—O'Shea vs. General Finance, Inc., et al.; order granting motion to continue trial.

62072—Spriggs vs. Spriggs; rule cont. to June 16.

1059—McKenney vs. McKenney; rule cont. to June 16.

65123—Knott vs. Knot; order to reinstate and revise cause.

368—Cohn vs. Cohn; rule cont. to June 16.

2221—Nelson vs. Nelson; order to file amended complaint.

2956—Hallock vs Hallock; order appointing process server.

2897—Beach vs. Beach; rule returnable first Friday.

57563—Rhodes vs. Commercial National Bank; order of substitution of party defendant.

61089—Vogtlandische, etc., vs. Cummings; order substituting party defendant.

1991—In re: Joseph Ralph Demarcos; order discharging writ.

2114—Murphy vs. Murphy; rule cont. to June 9.

2829—Rapeer vs. Rapeer; order for injunction.

375—Va.-Carolina Laundry vs. Quality Laundry; order authorizing receiver to close plant of defendant company and to liquidate.

1500—Ankeney vs. Herbert, admx., et al.; decree appointing trustees.

2480—Fifer vs. Fifer; rule returnable June 9.

2951—Starcher vs. Starcher; rule returnable first Friday.

65616—Handley vs. Handley; rule returnable first Friday.

2869—National Weeklies, Inc., vs. Farley et al.; order extending temporary restraining order.

1291—United States vs. Valkanas; judgment cancelling certificate of naturalization.

SATURDAY EX PARTE PROCEEDINGS

Justice O'Donoghue

2868—Kingsbury vs. Kingsbury; order discharging rule.

2288—Stitt vs. Tucker et al.; order for security for costs and dismissing complaint with leave to amend.

2572—McLaughlin et al. vs. McLaughlin; order appointing appraisers.

2559—Marshall vs. Marshall; order appointing Marie E. McCathran to defend.

2967—Columbia Building Association vs. Rosendorf et al.; order substituting trustees.

1445—Graham vs. Graham; order appointing William M. Adams to defend.

61593—Friedman vs. Friedman; order discharging rule.

61437—Beard vs. Beard; rule cont. to June 9.

50060—Frye vs. Frye; rule continued subject to call.

2488—Lincoln National Bank vs. Plotkin; default and judgment vs. defendants in sum of $1,175.

87595—Austin vs. District of Columbia; order permitting Louis O. Hodges to withdraw as attorney for plaintiff.

2275—Thomas vs. Thomas; order appointing Dora Palkin to defend.

CIVIL COURT NO. 1

Justice Letts—Lemon, Clerk

64492—Joseph A. Pickard vs. Coe; judgment dismissing bill.

89051—Minnix vs. Caldwell; jury sworn and respited to Monday morning.

89207—G. A. Cavanaugh vs. Capital Transit Co.; judgment of nonsuit taken by plaintiff. Attys., Nita Hinman—Bowen & Kelly.

34—Mary J. Sines vs. Arthur J. Sines; judgment for absolute divorce. Atty., W. B. Barefoot—F. M. Fawcett

CIVIL COURT NO. 2

Justice Gordon—Garnett, Clerk

89159—Marguerite J. Throckmorton vs. Abraham Goldberg; trial resumed, verdict for plaintiff for $1,500 less a credit of $215.

CIVIL COURT NO. 3

Justice Bailey—Beiew, Clerk

88945—Mary B. Milleson vs. The Hecht Co.; trial resumed, verdict for defendant.

CIVIL COURT NO. 4

Chief Justice Wheat—Dertzbaugh, Clerk

2587—In re: Extension of Hawaii Ave.; hearing resumed and continued to Monday.

CIVIL COURT NO. 5

Justice O'Donoghue—Gardner, Clerk

63497—John O. Hite vs. Virginia H. Hite; judgment for maintenance

67563—Jane Helen Blend vs. Howard L Blend; judgment for absolute divorce.

67558—Jane Helen Boone vs. Robert G. Boone; decree annuling marriage.

88—Order of Railway Conductors vs. National Mediation Board; hearing resumed and concluded; submitted to court.

CIVIL COURT NO. 6

Justice Goldsborough—Dawson, Clerk

56407—Creel vs. Creel; order confirming report of auditor. Attys., Selig C. Brez—Pro Se.

66646—Gasch vs. Gasch; decree for absolute divorce. Attys., V. O. Hill—D. L. Riordan.

68115—Vandevanter vs. Vandevanter; decree for absolute divorce. Attys., A. J. Lambert—R. M. Baker.

65415—Miller vs. Miller; decree for absolute divorce. Attys., G. J. Oxenberg—J. J. O'Leary.

66288—Leone vs. Leone; decree for absolute divorce. Attys., J. C. Turco—D. T. Hatfield.

166—Gollans vs Gollans; decree for absolute divorce. Attys., Rowland Edwards—L. H. Shapiro.

211—Shenos vs. Shenos; decree for absolute divorce. Attys., C. A. Schaeffer—C. F. Johnson.

68042—Rosen vs. Rosen; decree for absolute divorce. Attys., I. H. Minovitz—Leroy Brill.

67017—Christian vs. Christian; decree for absolute divorce. Attys., L. M. Shinberg—D. T. Hatfield.

292—Sellers vs. Sellers; heard and denied. Attys., C. E. Morganston—F. E. Young, jr.

210—Fegan vs. Fegan; decree for absolute divorce. Attys., H. H. Harth—Jos. Rappaport.

80—Harris vs. Harris; decree denied. Attys., C. D. Coleman—Lawson & Berry.

978—Betts vs. Betts; decree for absolute divorce. Attys., J. DiLeo—T. O. Nichols.

871—Slye vs. Slye; decree for absolute divorce. Attys., M. J. Lane—R. O'Donnell.

PROBATE PROCEEDINGS

Estate of Marie J. Bradshaw; will dated October 29, 1937.

Estate of Charles O'Connell; will dated August 9, 1930.

Estate of Jos. L. Bateman; letters testamentary to Kate Bateman and Warren E. Miller; bond, $11,000. Atty., W. E. Miller.

Estate of Dennis Southern; letters of administration to Mary Southern; special bond, $1,000. Atty., A. L. Brault.

Estate of Thos. H. Pickford; letters testamentary to Roy H. Pickford; bond, $6,000. Atty., B. Warren.

Estate of Franklin S. Hutchinson; letters of administration to Franklin B. Hutchinson; bond, $1,000. Attys., Peelle, Lesh, Drain & Barnard.

Estate of Nick G. Gattone; ancillary letters testamentary to Luigi DiCecco and Maria DiCecco; bond, $4,000. Attys., Williams & Williams.

Estate of Jos. L. Bateman; order for payment of $50 fee to C. L. Frailey, guardian ad litem.

Estate of Agnes B. Hudgins; order for transfer of securities. Attys., Clephane & Latimer.

Estate of Thos. Elias; order reappointing executor. Atty., F. DeJoseph.

Estate of Martha D. Turner; order for sale of securities. Atty., T. M. Baker.

Estate of John H. Grinnage; order denying letters of administration. Atty., L. S. Ganse.

Estate of Edison E. Harrison; order appointing Jeremiah J. O'Connor guardian ad litem.

Estate of Julia C. O'Toole; will dated December 6, 1938.

Estate of Gertrude Jennings Thomas; will dated November 2, 1931.

Estate of Blanche A. Smith, will dated April 11, 1939.

Mrs. Anna Scott Will Be Buried Today in Oak Hill

Funeral services for Mrs. Anna V. Scott, 71, for more than 20 years a resident of this city, will be held at 1 p. m. today at Hines funeral home, 2901 Fourteenth street northwest, with burial in Oak Hill Cemetery.

Mrs. Scott died Saturday of a heart attack at her home, 1636 Kenyon street northwest. She was the wife of Robert W. Scott, wholesale broker.

A native of Rockingham County, Va., she is survived by two daughters, Mrs. Ione Scott Ebrite and Miss Ryenza Scott, and two grandchildren, Miss Virginia Ebrite and Scott Ebrite, of this city.

Mrs. Susan Moling Funeral Tomorrow

Funeral rites for Mrs. Susan Moling, 86, wife of the late Lee Moling, member of the District Fire Department, who died yesterday at her residence, 509 B street northeast, will be held at 8 a. m. tomorrow at Lee's funeral home with mass at 8:30 in St. Joseph's Catholic Church. Burial will be in Fort Lincoln Cemetery.

A native of Anderson, S. C., Mrs. Moling had been an employe of the Baltimore & Ohio Railroad for 47 years until her retirement 12 years ago.

Surviving are two daughters, Miss Celia A. Moling and Mrs. Mary Frances Poore, of this city, and a son, Charles W. Moling, of Newark, N. J.

Wilson Jarrett's Funeral Tomorrow

Funeral for Wilson H. Jarrett, 60, retired contractor, of Arlington, Va., will be held at 3 p. m. tomorrow at the C. J. Ives funeral home. Mr. Jarrett died Saturday night at Georgetown Hospital.

Born in Winchester, Va., he came to Arlington more than 50 years ago. He is survived by his wife, Mrs. Edna Jarrett.

Burial will be in Andrew Chapel Cemetery, in Fairfax County.

Col. Hornsby, War Aide to Baker, Dies

Pneumonia Takes Former Chief of Army Hospitals

Lieut. Col. Hubert Hornsby, 79, chief inspector of Army hospitals and confidential adviser to Secretary of War Newton D. Baker in the World War, died yesterday of pneumonia at his home, 4904 Fourth street northwest.

COL. HORNSBY

Born in St. Louis, Col. Hornsby took his medical degree from Washington University in 1882. After working as railway surgeon and coroner, he served in Nome, Alaska, as special officer of the United States Public Health Service in 1900 and in 1901, and in 1907 became superintendent of the Michael Reese Hospital in Chicago.

Professor at Virginia U.

Col. Hornsby was the first appointee to the Medical Reserve Corps when it was established by President Taft in 1911. Later he was professor of medicine at the University of Virginia, and superintendent of the University Hospital. He came to Washington on his retirement in 1931.

In 1891 he was awarded the Medal of Honor by the French government for his work on a tour of European countries to arrange for scientific exhibits at the Chicago World's Fair of the following year.

He leaves his wife, Mrs. Edith Primm Hornsby; a daughter, Edith Hornsby, at present with the American Red Cross; a son, Hubert Primm Hornsby, of the Navy Department, and a grandson, Joseph L. Hornsby, of New York.

Rear Adm. Latimer Dies; Former Advocate General

Rear Admiral Julian Lane Latimer, 71, U. S. N., retired, fromer judge advocate general of the Navy, died yesterday in New York, members of his family here were notified last night.

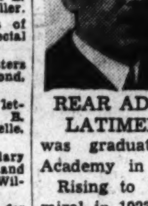

REAR ADM. LATIMER

Admiral Latimer, who had been ill for several months, had just returned from his winter home in Clearwater, Fla., to go to his summer residence in Jamestown, R. I.

A native of Shepherdstown, W. Va., Admiral Latimer was graduated from the Naval Academy in 1892.

Rising to the rank of rear admiral in 1923, he served on the U. S. S. Winslow in the Spanish-American War, was in command of the U. S. S. Vesuvius in 1906 and 1907, and subsequently was commandant of the Philadelphia and Key West, Fla., navy yards, and the Naval War College at Newport, R. I.

After serving as judge advocate general from 1921 to 1925, Admiral Latimer was in command of the Special Service Squadron, accompanying American Marines in Nicaragua in 1926.

Won Decorations

Decorated with the Military Order of the Dragon and the Military Order of Foreign Wars, he was a member of the Chevy Chase and Army-Navy clubs of this city, and the New York Yacht Club.

Besides his wife, Mrs. Laura S. Latimer, he leaves a brother, J. Wilmer Latimer, Washington attorney; two sisters, Miss Louise P. Latimer, of this city, and Mrs. Richard W. Snowden, of Bronxville, N. Y.; a son, Julian L. Latimer, jr., of Kingsport, Tenn., and three daughters, Mrs. Rupert Deese, of Quantico, Va.; Mrs. John F. Gillespie, of Stone Harbor, N. J., and Mrs. Robert Thraxton, of La Jolla, Calif.

Dr. C. Ernest Smith Funeral Today

Bishop James E. Freeman will officiate at the funeral services of the Rev. C. Ernest Smith, D. D., former rector of St. Thomas' Episcopal Church, at 3 p. m. today at St. Thomas. All Episcopal clergy of the diocese will take part in the service, which will be followed by burial in Rock Creek Cemetery.

Dr. Smith, who was 83, came to Washington in 1902 as rector of St. Thomas, and served there until his retirement in 1936.

Funeral Set Today For F. M. Hamilton

Funeral services for Frederick M. Hamilton, 33, son of George E. Hamilton, dean of the Georgetown University law school, who was fatally injured in an airplane crash Saturday in Montgomery, Ala., will be held in Montgomery at 9:30 a. m. today.

A brother, George E. Hamilton, jr., who is now in Montgomery, and a sister, Mrs. William F. Tompkins, of New Orleans, will represent the family at the funeral.

Use a Post Want Ad to Find a Tenant for YOUR Vacant Room

Farm Income 9 Billion in '38, A Billion Drop

Includes 7½ Billion Cash From Markets, $482,000,000 From U.S.

By the Associated Press

The Bureau of Agricultural Economics estimated yesterday that American farmers had a gross income in 1938 of $9,220,000,000 from farm production and Government subsidies.

This compared with $10,350,000,000 estimated for 1937, $5,562,000,000 for 1932—the lowest for what the bureau called the "depression" period—and $12,791,000,000 for 1929.

The 1938 income included $7,538,000,000 cash for farm marketings, $482,000,000 from Government benefit payments, and $1,200,000,000 worth of products retained for farm consumption.

The bureau said the greater portion of the decline in gross income from 1937 to 1938 was due to a decrease in receipts from crops, particularly from grains, fruits, vegetables and cotton. The gross income from all crops declined 18 per cent, while that from livestock and livestock products dropped less than 9 per cent.

Government benefit payments, on the other hand, were 31 per cent larger in 1938.

In two States—Iowa and South Dakota—the gross income was about 5 per cent higher in 1938 than in 1937, due largely to expanded livestock feeding operations. Largest declines were reported for Kansas, California, Texas, Colorado, Maine and Florida.

The gross income from major commodities for 1937 and 1938, respectively, included:

Corn, $248,914,000 and $291,315,000; wheat, $617,547,000 and $443,554,000; oats, $66,126,000 and $41,608,000; cotton lint, $770,377,000 and $575,741,000; cotton seed, $113,399,000 and $91,494,000; tobacco, $318,305,000 and $294,063,000; potatoes, $235,259,000 and $173,310,000; truck crops, $360,204,000 and $318,176,000; citrus fruits, $138,755,000 and $81,349,000; apples, $143,170,000 and $102,756,000; farm gardens, $199,451,000 and $185,489,000; cattle, $1,237,422,000 and $1,165,079,000; hogs, $1,161,157,000 and $1,072,800,000; sheep, $194,956,000 and $163,055,000; chickens, $380,407,000 and $357,958,000; milk, $1,960,922,000 and $1,778,813,000; wool, 117,270,000 and $71,378,000, and eggs, $651,496,000 and $608,015,000.

The gross income by States for 1937 and 1938, respectively, included:

Maryland, $87,665,000 and $76,612,000; Virginia, $184,663,000 and $167,758,000.

The Commerce Department reported yesterday that 9 per cent of the domestic production of movable goods was exported in 1938, the largest proportion since 1930.

Among principal factors influencing foreign trade last year, the report said, were an exportable surplus of farm products, good business conditions in some foreign countries and armament programs.

"While it is not possible to isolate and to measure the influence of reciprocal trade agreements on the trade apart from that of other economic factors, the trade agreements operated throughout the year as a force tending to foster the foreign trade of the United States," the study added.

Exports from the United States in 1938 were valued at $3,094,000,000 compared with $3,349,000,000 in 1937. General imports were valued at $1,961,000,000 in 1938 and at $3,084,000,000 in 1937.

What's Going On And Where

Luncheons

D. C. Petroleum Association, Parlor 109, Raleigh Hotel, 12:30.
Alpha Delta Phi, Women's City Club, 12:30.
Newcomers Club, Carlton Hotel, 12:30.
Washington Executives Association, Willard room, Willard Hotel, 12:30.
Graphic Arts, Hotel Annapolis, 12:15.

Meetings

Progressive Grocers Association, Hotel Annapolis, 8 p. m.
Board of governors, Washington Club of Printing House Craftsmen, meeting and dinner, Hotel Annapolis, 5:30 p. m.
Abraham Lincoln Circle No. 3, Ladies G. A. R., Parlor G, Willard Hotel, 8 p. m.
Alpha Zeta Beta Sorority, Wardman Park Hotel, 8:15 p. m.
Tau Beta Phi Sorority, Jefferson room, Mayflower Hotel, 8 p. m.
Federal Bar Association, Room A, Mayflower Hotel, 5 p. m.

Dinners and Banquets

Membership Committee, Board of Trade, Garden, Mayflower Hotel, 7 p. m.
500 Club, dinner 6:30, cards 7 p. m., Hotel Hamilton.
Bliss Electrical School, ballroom, Hotel Raleigh, 7 p. m.
Washington Sanitarium and Hospital Alumni Association, Hotel Carlton, 8 p. m.

Citizens Associations

Takoma, D. C., Takoma School Auditorium, 8 p. m.
Dupont Circle, Mayflower Hotel, 8 p. m.
Forest Hills, Ben Murch School, 8 p. m.
Kenilworth, Kenilworth School, 8 p. m.
Manor Park, Whittier School, 8 p. m.
Metropolis View, Crosby Noyes, 8 p. m.
Michigan Park, Bunker Hill School, 8 p. m.
Progressive Citizens of Georgetown, Curtis School, 8 p. m.

Band Concert

UNITED STATES MARINE BAND
Marine Barracks, 8 P. M.
Capt. Taylor Branson, Leader
William F. Santelmann, Second Leader

PROGRAM

March, "Tru to the Flag" .... v. Blon
Overture, "Lenore," No. 3 ...... Beethoven
"Claire de Lune," from Suite "Bergamasque" .... Debussy
Flute solo, "Fantasie Pastorale Hongroise" .... Doppler
Musician Clayton Lindsay.
Scenes from "Faust" .... Gounod
"Harlem Fantasy" .... Bennett
Euphonium solo, "Carneval of Venice" .... Whittier
Musician John Burroughs.
"Three Bavarian Dances" from the suite "Bavarian Highlands" .... Elgar
"Hungarian Rhapsody No. 2" .... Liszt
"The Marines' Hymn."
"The Star-Spangled Banner."

Notice: There will also be an afternoon concert at the Marine Barracks at 2 o'clock.

Ship Movements

At New York

Arrived Yesterday
Georgic, from Havre.
Caledonia, from Glasgow.
Chiriqui, from Port Limon.

Arrive Today
Queen Mary, from Southampton.
Ile de France, from Havre.
American Farmer, from London.
Zaandam, from Rotterdam.
Exochorda, from Beirut.
Santa Elena, from Cartagena.
Borinquen, from Trujillo City.

Arrive Tomorrow
Laconia, from Liverpool.
President Adams, from Marseilles.
Stavangerfjord, from Oslo.
Santa Barbara, from Valparaiso.
City of Norfolk, from San Francisco.
Orizaba, from Vera Cruz.

Sail Today
Batory, for Copenhagen.
City of San Francisco, for Cristobal.
Lara, for La Guayra.

Sail Tomorrow
Caledonia, for Londonderry.
Ile de France, for Plymouth.
Esso Aruba, for Aruba.

3,500 Hear Dr. Johnson at Baccalaureate

Tells Howard Seniors They Must Help Make Democracy Work

"The survival of democracy in America is linked with this Nation's solution of its No. 1 economic problem," Dr. Mordecai W. Johnson, president of Howard University, said yesterday in his baccalaureate address to the university's graduates. More than 3,500 heard the address and saw the exercises.

Such solution, he pointed out, depends on application of the university type of mind to problems of the day. "There is no problem in America," he said, "greater than the present reconstruction of the South. The greatest need of the Negro, and the poorer type of white, is a new system of work.

"Democracy is competing with enthusiastic governments, with new ideals of life, to which they are giving themselves with all their hearts. Beside them, democracy cannot survive, unless it believes in its own principles, which will, if properly used, uproot the economic slave system now in vogue. We must admit, however, that we are not even trying to put democracy into effect in Georgia, Alabama or Mississippi.

"Booker T. Washington led the South back to the idea of work as an essential of human life, but the best that he could do was to get established a system of industrial schools pitched below the university level, without dealing with the great spiritual problems of the philosophy of work.

"The time has come, not to destroy the philosophy of Washington, but to erect his philosophy as the first item of the university curriculum, to give the mind of university caliber a field in the world of work. There is no adequate solution of the problem of work that does not begin with questioning of the work system. The university man and woman must function in this area.

"The man who characterizes as a Communist one who thinks along these lines is, himself, the most dangerous man in American democracy, who would throttle all free working intelligence, and drive all honest thinkers, of university caliber, under the ground."

Glider Pilot Flies 175 Miles in 6 Hours

Wichita Falls, Tex., June 4 (INS).—John Robinson, 24-year-old glider pilot of San Diego, Calif., was reported safely down near Clarendon, Tex., tonight 50 miles short of his projected 225 mile flight from Wichita Falls to Amarillo, after six hours and 15 minutes in the air.

Robinson planned to renew his attempt tomorrow.

The Weather

Today's Sun and Tide Table

			A.M.	P.M.
Sun rises.. 4:43		High tide.	10:00	10:29
Sun sets... 7:29		Low tide.	4:35	5:04

U. S. Dept. Agriculture—Weather Bureau.

Weather Conditions

Washington, D. C., June 4—7:30 P. M.

Forecast for District of Columbia—Fair Monday; Tuesday increasing cloudiness and warmer, followed by showers at night; gentle north winds becoming variable.

For Maryland—Fair Monday; Tuesday increasing cloudiness, warmer in interior.

For Virginia—Partly cloudy Monday; Tuesday increasing cloudiness, warmer in interior, followed by showers in afternoon or at night.

Conditions

A disturbance is moving north-northeastward over eastern Hudson Bay, Port Harrison, Quebec, 29.38 inches, with a trough extending southeastward to the mouth of the St. Lawrence, and pressure is relatively low along the south Atlantic Coast and thence eastward to about 200 miles northwest of Bermuda, Wilmington, N. C., 29.98 inches. Another disturbance is moving eastward over the northern Rocky Mountain region, Miles City, Mont., 29.42 inches, with a trough extending southwestward to Utah. A high-pressure area is moving eastward over the Ohio Valley, Columbus, Ohio, 30.16 inches. Pressure is also high southeast of the Canadian Maritime Provinces, with maximum pressure about 30.24 inches. During the last 24 hours showers have occurred in the north Pacific States, the northern Plateau, the eastern lower Lake region and in portions of the Atlantic and Gulf States. Temperatures have risen in the Plains States, the upper Mississippi Valley, eastern Montana, the middle Atlantic States and southern New England, while they have fallen in the middle and northern Plateau.

Local Weather Report

Temperature—Midnight, 68; 2 a. m., 67; 4 a. m., 66; 6 a. m., 67; 8 a. m., 68; 10 a. m., 73; 12 noon, 75; 2 p. m., 74; 4 p. m., 78; 6 p. m., 78; 8 p. m., 75; 10 p. m., 68.

Relative humidity—7:30 a. m., 91; 1:30 p. m., 78; 7:30 p. m., 64. Rainfall (7:30 p. m. to 7:30 p. m.), 0.01. Hours of sunshine, 4.0. Per cent of possible sunshine, 2.7.

Departures From Normal

Accumulated excess of temperature since January 1, 1939, 599 degrees.

Excess of temperature since June 1, 1939, 6 degrees.

Accumulated deficiency of precipitation since January 1, 1939, 1.44 inches.

Deficiency of precipitation since June 1, 1939, 0.10 inch.

Temperatures and Precipitation

Temperatures and precipitation for 24 hours ended Sunday, 7:30 p. m.:

	Highest Sun.	Lowest Sat. night.	Sun 7:30 p.m.	Rainfall
Washington, D. C.	80	66	46	0.01
Asheville, N. C.	78	62	74	0.44
Atlanta, Ga.	88	68	82	....
Atlantic City, N. J.	68	60	66	....
Baltimore, Md.	82	66	78	....
Birmingham, Ala.	88	68	78	....
Bismarck, N. Dak.	82	56	82	....
Boston, Mass.	72	52	68	0.29
Buffalo, N. Y.	62	58	60	0.07
Cheyenne, Wyo.	86	52	84	....
Chicago, Ill.	74	58	70	....
Cincinnati, Ohio	76	58	70	....
Cleveland, Ohio	74	58	72	....
Dallas, Tex.	80	68	76	....
Davenport, Iowa	80	58	80	....
Denver, Colo.	92	66	88	....
Des Moines, Iowa	86	56	84	....
Detroit, Mich.	78	54	76	....
Duluth, Minn.	70	52	66	0.01
El Paso, Tex.	90	62	90	....
Galveston, Tex.	84	76	80	0.38
Helena, Mont.	66	60	58	0.11
Huron, S. Dak.	92	58	86	....
Indianapolis, Ind.	76	58	76	....
Jacksonville, Fla.	90	74	78	0.01
Kansas City, Mo.	84	56	82	....
Little Rock, Ark.	80	64	78	0.63
Los Angeles, Calif.	70	60	68	....
Louisville, Ky.	76	62	74	....
Marquette, Mich.	70	52	70	....
Memphis, Tenn.	76	70	76	1.16
Miami, Fla.	84	72	80	....
Mpls.-St. P., Minn.	82	52	80	....
Mobile, Ala.	90	72	84	....
New Orleans, La.	88	74	82	....
New York, N. Y.	78	58	74	0.11
North Platte, Nebr.	90	60	88	....
Omaha, Nebr.	86	58	84	....
Philadelphia, Pa.	78	60	76	0.14
Phoenix, Ariz.	104	72	104	....
Pittsburgh, Pa.	74	60	70	0.14
Portland, Me.	70	50	62	0.17
Portland, Oreg.	60	48	60	0.24
Rapid City, S. Dak.	96	60	94	....
St. Louis, Mo.	78	60	76	....
Salt Lake City, Utah	88	68	86	....
San Antonio, Tex.	84	70	84	0.02
San Diego, Calif.	68	60	66	....
San Francisco, Calif.	60	50	58	....
Santa Fe, N. Mex.	78	56	78	....
Savannah, Ga.	94	72	78	0.03
Seattle, Wash.	60	48	58	0.09
Springfield, Ill.	82	58	80	....
Tampa, Fla.	90	74	84	....
Vicksburg, Miss.	84	70	76	0.19

DIED

ALLEN, REV. WILLIAM E. Suddenly, on Sunday, June 4, 1939, at his home, Croom, Md., the Rev. WILLIAM E. ALLEN, husband of Margaret Child Allen. Services at St. Thomas' Episcopal Church, Croom, Md., on Wednesday, June 7, at 11 a. m. Interment Church Cemetery.

CALLAGHAN, CATHERINE DOWNEY. On Sunday, June 4, 1939, at her residence, 1630 Underwood st. nw., CATHERINE DOWNEY CALLAGHAN, wife of Leo L. Callaghan. Services at her residence on Wednesday, June 7, at 8 a. m., thence to St. Aloysius Catholic Church, 19 I st. nw., where mass will be offered at 9 a. m. Interment private.

COMPANELLI, JOSEPHINE. On Sunday, June 4, 1939, at her residence, 2220 North Capitol st., JOSEPHINE COMPANELLI, the beloved wife of Primo Companelli and mother of Peter Companelli, sister of Mrs. Margaret De Valintino, mother-in-law of Harry De Valintino and a host of friends. Services at above residence on Tuesday, June 6, 8:30 a. m. Mass at St. Martin's Church, 9 a. m. Interment St. Mary's Cemetery. Service by Chambers.

DEL ROSARIO, NEUMERIANO MIRASOL. On Wednesday, May 31, 1939, NEUMERIANO MIRASOL DEL ROSARIO, of 518 Jefferson ave., Riverdale, Md., the beloved husband of Dorothy Del Rosario. Funeral from 87 Carroll ave., Hyattsville, Md., on Monday, June 5, at 2 p. m. Interment Fort Lincoln Cemetery. Services by the Chambers Suburban funeral home.

FREEDENBERG, FLORENCE. On Sunday, June 4, 1939, FLORENCE FREEDENBERG, beloved wife of Jack Freedenberg and mother of Mrs. Harry Sherling and Mr. Norman Freedenberg of 17 Rock Creek Church rd. Funeral from Sol Levinson & Bros. home, 1124-1126 W. North Ave., Baltimore, Md., on Monday, June 5, at 1 p. m. Please omit flowers.

HORNSBY, DR. JOHN ALLEN. On Sunday, June 4, 1939, at Mount Alto Hospital, Dr. JOHN ALLEN HORNSBY, the beloved husband of Edith Primm Hornsby and father of Edith Marie and Hubert P. Hornsby, and grandfather of Joseph L. Hornsby, of New York. Funeral from his late residence, 4904 4th st. nw., on Tuesday, June 6, at 10:45 a. m. Services will be held in Fort Myer Chapel, Fort Myer, Va., at 11:30 a. m. Relatives and friends invited. Interment Arlington National Cemetery. Service by Chambers.

JARRETT, WILSON H. On Saturday, June 3, 1939, at Georgetown Hospital, WILSON H. JARRETT, of 213 N. Fillmore st., Arlington, Va., beloved husband of Edna Jarrett and brother of Mrs. E. S. Dey, of Wilson, Blvd., Arlington, Va.; Mrs. Fred Wiley, of Jacksonville, Fla.; Dr. J. V. Jarrett, of Salt Lake City, Utah; Orion Jarrett, of Jacksonville, Fla.; the Rev. Charles N. Jarrett, of Bellair, Ohio, and Odes Jarrett, of McLean, Va. Remains resting at the Ives funeral home, 2847 Wilson Blvd., Arlington, where funeral services will be held on Tuesday, June 6, at 3 p. m. Interment Andrew Chapel Cemetery, Fairfax County, Va.

KENDRICK, FRANCES E. Suddenly on Saturday, June 3, 1939, at Alexandria Hospital, Alexandria, Va., FRANCES E. KENDRICK, the beloved wife of the late William B. Kendrick. Funeral will be held from the Timothy Hanlon funeral parlors, 641 H st. ne., on Tuesday, June 6, at 9 a. m. Interment Arlington National Cemetery. Relatives and friends invited.

LATIMER, ADMIRAL JULIAN L. On Sunday, June 4, 1939, Admiral JULIAN L. LATIMER, husband of Laura S. R. Latimer. Services and interment at Shepherdstown, W. Va.

LEWIS, HETTIE M. On Friday, June 2, 1939, at her residence, 646 South Carolina ave. se., HETTIE M. LEWIS (nee Whitemore), beloved wife of the late William C. Lewis and mother of Alice W. Gray. Funeral from the above residence on Monday, June 5, at 2:30 p. m. Relatives and friends invited to attend. Interment Glenwood Cemetery.

LUDLOW, MARY B. On Friday, June 2, 1939, MARY B. LUDLOW, wife of the late Walter W. Ludlow and mother of Mrs. Phebe Carter and Jerome M. Ludlow, of Trenton, N. J. Remains resting at W. W. Chambers Co. funeral home, 1400 Chapin st. nw. Mass at Holy Trinity Church Thirty-sixth and O sts. nw. on Monday, June 5, at 9 a. m. Interment Glenwood Cemetery.

MANN, HARVEY R. On Sunday, June 4, 1939, at Sibley Hospital, HARVEY R. MANN, of 1332 Massachusetts ave. se., beloved husband of Marian C. Mann. Funeral services at his late residence on Tuesday, June 6, at 1 p. m. Interment Cedar Hill Cemetery.

McLAWHORN, NANCY. On Sunday, June 4, 1939, NANCY McLAWHORN, beloved mother of Mrs. Paul O. Davis, Mrs. L. E. Allen and Mrs. C. M. Keleher. Funeral services at the W. W. Deal funeral home, 4812 Georgia ave. nw., on Monday, June 5, at 8 p. m. Relatives and friends are invited. Interment Ayden, N. C.

MEADER, BION HUNTLEY. On Friday, June 2, 1939, BION HUNTLEY MEADER, the beloved husband of Beatrice I. Meader and son of Mrs. Lottie Meader, of Seattle, Wash., and brother of Mrs. Lottie Crook, of St. Charles, Mich. Remains resting at the Chambers funeral home, 1400 Chapin st. nw. Funeral from Fort Myer Chapel, Fort Myer, Va., on Tuesday, June 6, at 10:30 a. m. Interment Arlington Cemetery.

MOLING, SUSAN. On Sunday, June 4, 1939, at her residence, 509 B st. ne., SUSAN MOLING, wife of the late Lee Moling and mother of Miss Celia A. Moling and Mrs. Mary Frances Poore and Charles W. Moling, of Newark, N. J. Remains resting at the Lee funeral home, 4th st. and Mass. ave. ne., until Tuesday, June 6, at 8 a. m.; thence to St. Joseph's Church, 2d and C sts. ne., where mass will be offered at 8:30 a. m. Relatives and friends invited. Interment Fort Lincoln Cemetery.

MONK, FREDERICK HINTON. On Saturday, June 3, 1939, FREDERICK HINTON MONK, the beloved brother of Ella M. Monk. Remains resting at his late residence, 3442 Oakwood terrace nw., where services will be held on Monday, June 5, at 10 a. m. Relatives and friends are invited to attend. Interment Rock Creek Cemetery.

MURRAY, ROSE E. On Friday, June 2, 1939, at her residence, 908 Longfellow st. nw., ROSE E. MURRAY (nee Sweeney), beloved wife of Timothy Murray. Funeral will be held at the above residence on Monday, June 5, at 2:30 p. m. Interment Cedar Hill Cemetery. Relatives and friends invited.

REDMOND, ALEXANDER JOSEPH. Suddenly, on Sunday, June 4, 1939, at his residence, 45 V st. ne., ALEXANDER JOSEPH REDMOND, beloved husband of Sarah Redmond. Remains resting at the home of his sister, Mrs. Daniel J. O'Leary, 2403 North Capitol st., until Tuesday morning, June 6. Interment Bridgeport, Pa.

SIBLEY, IDA MAY. On Friday, June 2, 1939, at her residence, 4439 Harrison st. nw., IDA MAY SIBLEY, beloved sister of Mrs. Charles Boyle, Mrs. H. E. Gallieher and Mr. J. A. Sibley, of New York. Funeral from W. W. Chambers Co. funeral home, 1400 Chapin st. nw., on Monday, June 5, at 10 a. m. Interment Glenwood Cemetery.

SPEISSER, JOHN F. On Saturday, June 3, 1939, at his residence, 1009 Eye st. se., JOHN F. SPEISSER, the beloved husband of Bertie M. Speisser (nee Adams). Funeral services at the above named residence on Tuesday, June 6, at 11 a. m. Relatives and friends invited. Interment Cedar Hill Cemetery.

SPICKLER, EMMA C. On Saturday, June 3, 1939, at 4 a. m., at her residence, Stoneleigh Court, EMMA C. SPICKLER, beloved mother of Mrs. Bertha M. Ayers and grandmother of Mrs. James N. Norris and Mr. Fordyce C. Minnick. Funeral services at the S. H. Hines Co. funeral home, 2901 14th st. nw., on Monday, June 5, at 11:30 a. m. Interment Cedar Hill Cemetery.

TAYLOR, FRANK E. On Sunday, June 4, 1939, FRANK E. TAYLOR, beloved husband of Sarah E. Taylor and father of Wade H. Taylor, Charles W., Harvey L. and Frank E. Taylor, jr., and Mrs. Herman H. Schellin. Services at Chambers funeral home, 517 11th st. se., on Tuesday, June 6, at 2:30 p. m. Relatives and friends invited. Interment strictly private. (Baltimore and Philadelphia papers please copy.)

WRAIGHT, WILLIAM. On Saturday, June 3, 1939, at his residence, 621 Third st. nw., WILLIAM WRAIGHT, the beloved husband of Kitty Eva Wraight. Funeral from the above address on Tuesday, June 6, at 1:30 p. m. Interment Arlington Cemetery. Services by Chambers.

—Deaths—

Announcement of Services by Chambers.

Deceased	Undertaker
Del Rosario, Neumeriano Mirasol	W. W. Chambers Co.
Sibley, Ida May	W. W. Chambers Co.
Ludlow, Mary B.	W. W. Chambers Co.
Wraight, William	W. W. Chambers Co.
Meader, Bion Huntley	W. W. Chambers Co.
Hornsby, Dr. John Allen	W. W. Chambers Co.
Companelli, Josephine	W. W. Chambers Co.
Taylor, Frank E.	W. W. Chambers Co.
Wheeler, Harold E.	W. W. Chambers Co.
Andrews, Capt. Arthur M.	W. W. Chambers Co.

FUNERAL DESIGNS

GUDE BROS. CO., Florists
1212 F St. N.W. NAtional 4276.

Geo. C. Shaffer. 900 14th St. N.W. Phone NA. 0106.
Expressive Floral Tributes. Moderate Prices. Open evenings and Sundays.

FUNERAL DIRECTORS

J. WILLIAM LEE'S SONS CO.
FUNERAL DIRECTORS.
CREMATORIUM
4th and Mass. Ave. N.E. LI. 5200.

FUNERAL DIRECTORS

AIR CONDITIONED FUNERAL HOMES

One of the Largest Undertakers in the World . . . Serving Washington's Leading Families.

W.W. CHAMBERS

Complete Funerals To Suit Every Income

This Handsome Casket

Save when a saving means most! Complete Chambers funeral, impressive, dignified and efficient—including this quality casket.

$165

The Greater Chambers Co.

1400 Chapin St. N.W. 918 Cleveland Ave. Riverdale, Md. 517 11th St. S. E.
Call COlumbia 0432 Call GReenood 1221 Call ATlantic 6700

Auction Sales

THURSDAY, JUNE 8, 1939—
THOS. J. OWEN & SON, Auctioneers.
1431 Eye Street Northwest.

TRUSTEES' SALE OF VALUABLE SEVEN-ROOM AND BATH AND A HALF BRICK DWELLING—HOT-WATER HEAT; LARGE GARAGE, AND BEING PREMISES NO. 3132 NINETEENTH STREET NORTHWEST.

By virtue of a certain deed of trust duly recorded, in Liber No. 6763, folio 117 et seq., of the land records of the District of Columbia, and at the request of the party secured thereby, the undersigned trustees will sell, at public auction in front of the premises, on THURSDAY, THE EIGHTH DAY OF JUNE, A. D. 1939, AT TWO-THIRTY O'CLOCK P. M., the following-described land and premises, situate in the District of Columbia, and designated as and being lot 114 in Simon Oppenheimer's subdivision of lots in block 21, in Elizabeth Walbridge and others' resubdivision of certain blocks of Walbridge's subdivision of "Ingleside" as per plat recorded in the office of the surveyor for the District of Columbia in Liber 52 at folio 34.

TERMS: Sold subject to a prior building association deed of trust for $5,578.68, further particulars of which will be announced at time of sale; the purchase price above said trust to be paid in cash. A deposit of $250 required. Conveyancing, recording revenue stamps, etc., at purchaser's cost. Terms to be complied with within 30 days, otherwise deposit forfeited and the property may be advertised and resold at the discretion of the trustees.

A. C. HOUGHTON.
C. H. FESLER.
Trustees.

Post—May27.31June2.5.7

THURSDAY, JUNE 8, 1939—
ADAM A. WESCHLER & SON, Auctioneers.

TRUSTEES' SALE OF DETACHED FRAME-STUCCO DWELLING, SIX ROOMS AND BATH, NO. 2632 NICHOLS AVENUE SOUTHEAST.

By virtue of a deed of trust recorded, in Liber No. 7227, folio 441, et seq., one of the land records of the District of Columbia, and at the request of party secured thereby, the undersigned trustees will offer for sale by public auction, in front of premises, on THURSDAY, THE EIGHTH DAY OF JUNE, 1939, AT FOUR O'CLOCK P. M., the following-described property in the District of Columbia, to wit: Lot 999 as part of Lot 27 in section 7 in the subdivision of "Barry Farm," as recorded on page 1, Plat Levy Court 2, in the office of the Surveyor in and for the District of Columbia, and more particularly described as beginning on the east line of Nichols avenue at the northwest corner of said lot and running thence southerly along said avenue 28.80 feet to north line of the part of said lot conveyed to Albert H. Stevens by deed recorded in Liber 2118, folio 128, of the land records, thence south 59° 16' east 385.93 feet along the said north line to the rear line of said lot 27, thence north 18° 10' east along said rear line to the northwest corner of said lot, thence along the northerly line of lot 27 to beginning; being all of said lot 27 except part conveyed to Nicholson by deed in Liber 1882, folio 467, and Stevens by deed in Liber 2118, folio 128, and being further designated for purposes of assessment and taxation as lot 999, square 5868, and improved by premises known as 2632 Nichols avenue southeast.

TERMS OF SALE: Property will be sold subject to a prior building association deed of trust for $2,100.00; balance cash. A deposit of $100.00 required of purchaser at sale. Examination of title, conveyancing, recording, revenue stamps and notarial fees at cost of purchaser. Terms to be complied with within thirty days from day of sale, otherwise trustees reserve the right to resell property at risk and cost of defaulting purchaser, after five days' advertisement of such resale in some newspaper published in Washington, D. C., or deposit may be forfeited, or without forfeiting deposit trustees may avail themselves of any legal or equitable rights against defaulting purchaser.

RALPH P. GIBSON.
JAMES T. CROUCH.
Trustees.

P—my27.31.je2.5.8

A 2-Line Ad Gets Tenant the First Day

F ST. NW., 623—Large room with l. h. k., incl. linen; $5. ME. 2938.

Matilda Domenico ran this ad in The Post and a tenant came in the first day. Post ads pull at low cost. If you have a room to rent, call The Washington Post for a Post want ad.

Auction Sales

NOTICE is hereby given that on TUESDAY, JUNE 13, 1939, AT 2 P. M., we will sell by public auction, at Weschler's, 915 E st. nw., to enforce our lien for storage charges, one box and contents stored with us by Abdul Ali Sadri.

KRIEG'S EXPRESS & STORAGE CO., INC
616 Eye St. N.W.

Post:May 29, June 5.

MONDAY, JUNE 5, 1939—
ADAM A. WESCHLER & SON, Auctioneers.

TRUSTEE'S SALE OF McCRAY ELECTRIFIED FLORIST REFRIGERATOR AND NATIONAL CASH REGISTER.

By virtue of a chattel deed of trust filed February 28, 1939, as instrument No. 5345 among the records of the Recorder of Deeds, District of Columbia, and at the request of party secured thereby the undersigned trustee will sell by public auction, at 901 15th Street, N.W., on MONDAY, JUNE 5, 1939, AT NINE O'CLOCK A. M., large McCray Electrified Florist Refrigerator and National Cash Register.

TERMS: CASH.
WILLIAM H. MacDONALD, Trustee.

P—June2.3.5.

Legal Notices

NOTICE TO CREDITORS.

The Woodridge-Langdon Savings and Commercial Bank, an Arizona corporation, located at 2027 Rhode Island avenue northeast, in the District of Columbia, is closing its affairs. All noteholders and other creditors of said bank are therefore hereby notified to present the notes and other claims for payment.

A. S. HENDERSON,
President.

Dated May 16, 1939.

ALLAN FISHER, Attorney,
1333 G St. N.W.

DISTRICT COURT OF THE UNITED States for the District of Columbia. In re the application of Leo Benjamin Janowicz for change of name. Civil action No. 2883. Leo Benjamin Janowicz, having filed a petition praying for a decree changing his name to Leo Benjamin Jann and having applied to the court for an order of publication of the notice required by law in such cases, it is, by the court, this 26th day of May, A. D. 1939, ordered that all persons concerned show cause, if any there be, on or before the 23RD DAY OF JUNE, A. D. 1939, why the prayers of said petition should not be granted: Provided that a copy of this order be published once a week for three consecutive weeks before said day in the Washington Law Reporter and The Washington Post newspaper. JOSEPH W. COX, Justice. A True Copy. Test: (Seal) CHARLES E. STEWART, Clerk, by ANDREW A. HORNER, Assistant Clerk. 29.5.12

SIMON HIRSHMAN, Attorney,
Woodward Bldg.

IN THE DISTRICT COURT OF THE United States for the District of Columbia, holding Probate Court. In re Estate of Ida V. Cissel, deceased. Administration No. 52504. Order nisi. William P. Cissel, administrator, c. t. a., of the estate of Ida V. Cissel, deceased, having reported to the Court that pursuant to decree passed in the above entitled cause, he had sold said decedent's real estate, to-wit: Lot 802, in Square 4321, improved by premises No. 3206 Vista Street, Northeast, in the District of Columbia, more fully described in said report to E. M. Martin, for the sum of $3,500.00, subject to a real estate commission of $175.00 to J. E. Fowler, and subject to other terms and conditions set forth in said report, it is by the Court this 31st day of May, 1939, adjudged, ordered and decreed, that the said sale be ratified and confirmed unless cause to the contrary be shown before 19TH DAY OF JUNE, 1939, provided that, prior to said last mentioned date, this order be published in three successive issues of The Washington Post, and once in the Washington Law Reporter, at least ten days prior to the date fixed in the order. PEYTON GORDON, Justice. Attest: (Seal.) THEODORE COGSWELL, Register of Wills for the District of Columbia, Clerk of the Probate Court. 3,5,6

NOTICE IS HEREBY GIVEN THAT AT A meeting of the stockholders of Southern Viavi Co., of West Virginia, a corporation created and organized under the laws of the State of West Virginia, held at 1730 Connecticut avenue northwest, Washington, D. C., on the 12th day of May, 1939, the following resolutions were adopted: Resolved: That Southern Viavi Co., of West Virginia, a corporation created and organized under the laws of the State of West Virginia, does hereby discontinue business as a corporation and surrenders to said State its charter and corporate franchise. The board of directors will proceed to convert the property, choses in action and all assets of this corporation into cash, and pay off and discharge all of its debts, liabilities and obligations, divide the remainder among the stockholders pro rata with their several holdings of stock, but no such payment shall be made to any stockholder until after publication of the notice hereinafter provided. Resolved: That the president of this corporation cause notice of the adoption of the foregoing resolution to be published in some newspaper of general circulation, published near the principal office or place of business, of this corporation, once a week for two successive weeks, and that he certify these resolutions to the Secretary of State of the State of West Virginia. Given under my hand this 12th day of May, 1939. JAMES SHARP, President of said corporation. Attest: (Seal.) GEORGE T. SHARP, Secretary. 5.12

YOUR NEIGHBORHOOD SERVICE GUIDE

CLEVELAND PARK

PAINTING-PAPERING Low rates. Estimates guar. 3516 Conn. nw. EM. 2065.

DOWNTOWN

BRITTON'S AUTO SERVICE Complete inspection service. 202 C st. nw. ME. 9277.

CAMERA REPAIRING.
FULLER & d'ALBERT, INC.
815 10th St. N.W. Phone NA. 4712.

CARPENTRY—Spec. knotty pine recreat. rms.; cabinet work; paint.; reas. DI. 6479.

DI. 2940—JACK R. TATE—FREE EST. Painting, papering, floors sanded; ref's.

ORNAMENTAL iron worker, blacksmith & tool maker. 615 N. Y. ave. nw. NA. 1659.

TAILORESS—Fur remodeling, alterations; expert work. Mme. Olivia. DI. 1971.

$1 INSPECTS, OILS, ADJUSTS any make sewing machine in your home. District 4400, Ext. 341. The Palais Royal.

UPHOLSTERING SPECIAL. Limited time. Terms. Capitol Upholster. Co., NA. 9760.

GEORGETOWN

BURRUSS AUTO BODY & Fender Shop. Guar. work. 3214 Prospect ave. MI. 6663.

MID-CITY

AUTO repairs, brake relining, Cairo garage, 1607 Corcoran nw., bet. Q & R. NO. 0013.

GENERAL REPAIRS—Foundation to roof. Painting, papering, cement work. Estimates. George Lowe. DI. 4094.

RADIO TROUBLE Free esti. All work guar. 3 mos. Fair deal, honest prices. 3 shops to serve you. 9 a.m.-9 p.m. Mid-City Radio Shop. NA. 2802.

MOUNT RAINIER

GENERAL REPAIRS, foundation to roof. Est. Immed. attention. Myers. GR. 4132-J.

NORTH CAPITOL

PAPERING Rooms, $5 up. Est. free. Prompt service. White mechanics. R. L. Keener. LI. 0558-J.

WADE'S AUTO SERVICE—Complete inspec. service. 518 10th ne. LI. 0300-7725.

NORTHEAST

CEMENT WORK—Walks, steps, retaining walls, flagstone. Est. Jerry. LI. 2648-W.

EXTERMINATOR—Ants, bedbugs, roaches, rats, mice; guar.; reas.; depend. DE. 4073-J.

GENERAL REPAIRS—Basement to roof. Reas. Holland Construct. Co. NO. 6314.

PAINTING-PAPERING, wall scraping, gen. house cleaning; hauling. AT. 1466.

PAINTING—DECORATING DUTCH BOY. Low rates, cash or 12 to 24 mos. to pay. Guar. Estimates. C. R. Hall. LI. 4051-J.

Refrigerator —Check old box. Increase efficiency. Decrease elec. consumption; replace old rubber insulation on door; oil, clean motor; gas if needed, $5. NORTHEAST APPLIANCE SERVICE. 1242 H st. ne. LI. 9395.

NORTHWEST

PAINTING, PAPERING, lowest prices, quality work. Call Burke, DIstrict 0202.

PETWORTH

Painting Papering; guar.; reas.; estimates free. M. L. SMITH, 1724 Webster st. nw. RA. 7108-7200.

RIVERDALE

AUTO Repairs; all make cars; guar. work. Riverdale Gar. Hyatts. 436.

SILVER SPRING-TAKOMA PK.

PAINTING, papering, sanding and repair; prices within a man's reach. SH. 5947-J.

SILVER SPRING Garage—Guar. Serv. gen. auto repairs. 8216 Ga. ave. SH. 1744.

SOUTHEAST

AUTO Repairs for Inspec. IKE'S GARAGE. 2317 Pa. ave. se. LI. 6981.

SOUTHWEST

MAC'S AUTO REPAIR, equipped for all inspect. service. 1010 D st. sw. ME. 8390.

WEST END

UNIVERSITY Hand Laundry—Guar. work. We deliver. 2145 Eye nw. RE. 2686.

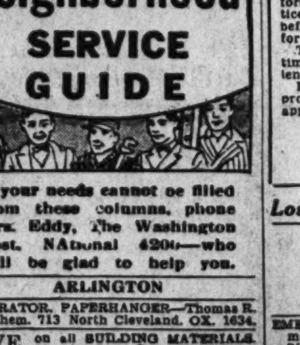

If your needs cannot be filled from these columns, phone Mrs. Eddy, The Washington Post, NAtional 4200—who will be glad to help you.

ARLINGTON

DECORATOR, PAPERHANGER—Thomas R. Mechem. 713 North Cleveland. OX. 1634.

SAVE on all BUILDING MATERIALS. Murphy & Ames. CH. 1111.

TREE Spraying, Pruning, Fertilizing; cavity work; moving and removing. Krueger Tree Expert Co., Falls Ch. 1517.

BENNING

BURRELL'S GARAGE—Complete Inspect. Serv. 47 st. & Deane ave. ne. AT. 4425.

BETHESDA-CHEVY CHASE

LANDSCAPE GARDENER—Nursery stock. Lawns, hedges; reas. R. Rodman. WI. 3105.

RIDING SCHOOL—Safe horseback riding. Cedar Lane. Weekday rates. KEn. 4-F-6.

BRIGHTWOOD

BRIGHTWOOD AUTO SUPPLY & GARAGE Gen. auto repairs. 5917 Ga. ave. GE. 9822.

CENTRAL

AUSTIN'S GARAGE—Check your car here for inspection. 916 O st. nw. DE. 5503.

The Washington Post

CLASSIFIED ADVERTISING LOCAL RATES.

For Washington and Points Within 50 Miles of the District of Columbia. The following rates are for consecutive insertions:

1 time........20c per line
3 times.......19c per line
7 times.......16c per line
15 times......14c per line

The one-time rate applies on skip ads or irregular insertions.

LOCAL RATES.

Rates per line		20c 1 time	19c 3 times	16c 7 times	14c 15 times
W'ds	Lines				
10	2	$.40	$1.14	$2.24	$4.20
15	3	.60	1.71	3.36	6.30
20	4	.80	2.28	4.48	8.40
25	5	1.00	2.85	5.60	10.50
30	6	1.20	3.42	6.72	12.60

The above rates are for consecutive insertions only.

OUT-OF-TOWN RATES.

Ads from points more than 50 miles from the District of Columbia are: 1 time, 25c per line; 3 times, 24c per line; 7 times, 22c per line. Count 5½ words of 6 letters each to a line.

The Washington Post will not be responsible for more than one incorrect insertion on any order.

Cancellation Orders or Correction before insertions (excepting Death Notices) cannot be made unless ordered before 5 p. m. daily or 4 p. m. Saturday for Sunday.

The Washington Post strives at all times to prevent insertion of fraudulent or misleading advertisements. Information concerning any ad that proves misleading or fraudulent will be appreciated.

Phone NAtional 4200
Ask for an Ad-Writer

Lost and Found 1

You can phone your "Lost and Found" ads to The Post until 11 p. m. for insertion the following morning. For the Sunday Post, Saturday, 4 p. m. ("Found" ads are published free.)

EMERALD PIN surrounded by diamonds mounted in yellow gold; lost May 25 bet. 2101 Conn. ave. and McLean, Va. Suitable reward. NAtl. 0870.

FOUND—Cocker spaniel, vicinity 16th and S sts. nw. Owner call Animal Rescue League.

FOUND—Puppy, female, part collie, wearing harness, no tag. Owner call AT. 6432-M.

POCKETBOOK, lost in Hecht's dept. store, containing 2 diamond rings, wrist watch, money; reward. NOrth 1523.

Personals 3

BEAUTIFUL PARLORS—For meetings, bridge parties, etc. District 4020 or inquire desk. Grafton Hotel, 1139 Conn.

HEMORRHOIDS (piles) eradicated by my own method; results effective for a lifetime or money back. Write for booklet. No drugs or surgery. DR. SOMMERWERCK, 1365 Columbia rd. AD. 0388.

WE do all kinds of research work and writing. Call Michigan 0061.

Post Classified Ads—National 4200.

Personals 3

WILL ladies and gentleman who saw man thrown from Capital Transit Bus in front of Westchester Apts., 3:20 p. m., May 31, 1939, kindly write Box M-445, The Washington Post.

FALSE TEETH REPAIRED
WHILE YOU WAIT.
PRIVATE WAITING ROOMS.
Robt. B. Scott, Dental Technician (formerly Emergency Dental Laboratory), Rms. 901-902 Westory Bldg., 14th and F, entrance 605 14th st. nw. ME. 1833.

Motor Travel 10

PORTLAND, OREG.—Leaving June 13th to 15th. Take two. Exchange references. Share expenses. EMerson 0873.

WASH. AUTO TRAVEL, 1130 14th nw. NA. 3745. Sedans. N. Y., Calif. Share exp.

Help—Female 11

Women—If you don't find your position in the Help Wanted Column today—place a "Situations Wanted" Ad in The Post. A 2-line ad costs only 20 cents.

GENERAL MAID (white), $15 week; cook, laundress, nurse; part-time; other help. Eureka Exchange, 1723 7th st. nw.

SETTLED WHITE WOMAN—To work in country, 35 miles D. C.; cook, general housework, help care of baby aged 2; $7 a week. Write Box 381, Leesburg, Va.

STENOGRAPHERS, typists, bookkeepers, exper. and good beg.; current openings. PERSONNEL SERVICE, 1311 G st.

WHITE WOMAN—Experienced cook, waitress, g. h. w.; must live in. Excellent new home for right person. State fully qualifications, references and age. Write Box M-443, The Washington Post.

TWO WOMEN

over 25 to fill vacancies with nationally known grocery co. Good appearance and references required. Willing to work for a good steady income. Experience not necessary. WE WILL TRAIN YOU. Apply in person, 9-12 a. m. 513 K st. nw.

Help—Male 12

Men—If you don't find your position in the Help Wanted Column today—place a "Situations Wanted" Ad in The Post. A 2-line ad costs only 20 cents.

BARBER, colored, at once; first class; percentage or salary. Come ready to work. 3202 Ga. ave. nw.

BARBER—Wanted; steady job; good guarantee. 20 Kennedy st. nw.

BARBER, $20 wk. guarantee and commission; must be good. 417 Neal pl. ne., Union Market.

COLLEGE student or H. S. grad. for summer empl. with mercantile company; good pay. 1427 I st. nw., Rm. 205, 9:30-3 p. m.

EXPERIENCED hand markers wanted. Crystal Laundry, 1421 Lee Hwy., Rosslyn, Va.

LINEN presser, experienced. Apply Regal cleaners, 612 M st. sw.

MEN (2) for new adv. campaign. Apply 201 Albee Bldg., 1426 G st. nw.

PAINTERS wanted: experienced men only. Call 3420 Legation st. nw., ready to work.

PAPERHANGER WANTED—1 or 2. Call SHep. 1452. A. C. Rykerd.

PRESSER—Thoroughly experienced. Must be good worker; steady work and good pay. Parkway Cleaners and Dyers, 8107 Connecticut ave.

PRESSERS — Experienced. Apply The Clothes Doctor, 3108 M st. nw.

WINDOW CLEANERS on new work. Can make up to $25 wk. Only experienced window cleaners need apply. 1001 H st. nw., 2nd floor.

YOUNG MEN for established routes to sell ice cream on trucks or new tricycles. 2109 10th st. nw.

YOUNG MEN—Need (2) at once for local circulation campaign. Good pay. See Mr. Murray, Room 422, Bond Bldg., 14th and New York ave. nw.

AT ONCE.

Electrical Appliance Mfgr. with Retail Stores will employ 2 men over 23, with good references. Positions permanent, with excellent opportunity for rapid advancement. Apply to Mr. Saylor, 724 11th st. nw., 9:30 to 10 a. m. ONLY.

Men of Good Character,

21 years of age or over, residing in Washington at least one year, to join FREE class for identification card. Apply 8:30 a. m. See MR. CRUZE.

BELL CAB CO
1317 L ST. N.W.
ME. 1727.

KEEP YOUR MIND ON THIS AD

If you are not satisfied with your income or your present state of unemployment, we can SHOW you how to make good money honestly. We will SHOW you—not TELL you. Apply in person at 7:45 A. M. sharp (no other time) any morning this week, factory branch office, 205 Denrike Bldg., 1010 Vermont Ave. N. W.

Employment Agencies 14

DOMESTIC help, white or colored. Maine Empl. Office, 606 G st. nw. RE. 2108.

PHONE Eureka Exchange for recommended help, male and female; any capacity. DUpont 6977.

RUPHER'S Employment Agency can furnish colored domestic help; ref. DE. 3551.

Washington Teachers' Agency
Rm. 936, Natl. Press Bldg. RE. 1712.

Salesmen-Agents 15

WANTED—Three men over factory age for Rawleigh Routes; large organization; good profits to willing workers; sales away up this year; steady work. Write Rawleigh's, Dept. DCF-3-113, Chester, Pa.

Situations—Female 16

CLEANING, laundry; good on shirts; Mon., Tues., Wed., Fri. DIstrict 8477. Mamie.

EXPERIENCED colored cook with best references wishes work in private family. Willing to go away for the summer. 1730 Corcoran st. nw.

GIRL, colored, wants day's work or work as maid. DEc. 0311.

GIRL, colored, willing worker, wants work any kind. NOrth 0814.

GIRL, colored, wishes day's work or part time; refs. MEt. 0029. 804 4th st. sw.

GIRLS, colored, want work nursing or chambermaids; refs. MEt. 6426.

SOUTHERN LADY wishes to be companion nurse to lady. COlumbia 7530.

STENOGRAPHER-SECRETARY, thoroughly experienced, capable, conscientious, willing, wishes to improve situation; references. CHestnut 3380, after 6 and Sun.

WANTED work as first-class laundress or part-time work. DUp. 5834.

WOMAN (white) wants sewing; curtains, draperies, couch covers, coats relined, alterations; home or out. COlumbia 7018.

WOMAN, colored, wants morning or afternoon work; refs. NOrth 0367.

COLORED woman desires a place as maid in priv. family or part-time work; best refs. Minnie Everman, 1210 Minnesota ave. ne.

COLORED woman desires day's work. Call LIncoln 4329-W.

COLORED GIRL wants general housework, part time or day's work; good references. DUp. 8850.

COLORED girl wants work; evening job preferred; very good refs. MI. 0493.

Situations—Male 17

ELEVATOR, switchbd., hall man, work any kind. Refs. Box 626, Washington Post.

GENTLEMAN wants connection as secretary or travel aid. Box 486, Wash. Post.

Instructions 19

LEARN BARBERING—Jobs Everywhere. City Barber School, 622 E. Baltimore st., Baltimore, Md. Day and Night Classes.

MONEY talks; secretarial course, Gregg or Boyd shorthand, bookkeeping, typewriting, English, spelling, comptometer, etc. Phone NA. 2340. BOYD'S, 1333 F.

RECEPTIONIST, P. B. X. operator; brief course. Inquire Miss West, Room 204, 1311 G st. nw. NA. 2117.

Beauty Parlors 22

NEW RILLING KOOLER PERM. WAVE. LLOYD'S, 1363 Conn. nw. Ph. NO. 9131.

Money-to-Loan 26

ON diamonds, watches, jewelry, silverware, etc. No adv. arrangements neces. Lowest int. rates. Rosslyn Loan Co., Rosslyn, Va.

SECOND trust and chattel notes; reasonably purchased; money obtained at once. Call Dist. 7765. Mr. Vassil.

Post Classified Ads—National 4200.

Real Estate Loans 27

MONEY AVAILABLE at prevailing rates for first-mortgage loans. Louis P. Shoemaker, 1719 K st. nw. NA. 1166.

LOANS TO HOME OWNERS
No delay. Low rates. Easy terms. We also purchase collateral and indorsed notes.
SECURITY FINANCE CORPORATION,
836 Investment Bldg. DI. 8672.

Automobile Loans 28

Get $10 to $500 on any 1933-1939 car.
STATE FINANCE CO.
10th and H Sts. N.W. REp. 0246.

Rooms—Furnished 30

AA—THE VIVIAN (1723 G st. nw.) offers lovely rooms, all with running water, newly decorated and furnished; innerspring mattresses, Venetian blinds, showers, switchboard, elevator; singles, $6.50 weekly up; doubles, $9 up.

A LOVELY neighbor—Nr. Shoreham and Wardman hotels. Priv. home, beaut. rm., adj. bath; gentleman; $20. CO. 6746.

A PRIVATE home, clean, cool neighborhood; new furniture, twin beds; highest point in town, nr. 2 car lines. AD. 9274-J.

ABOVE Dupont Circle—Front room, 4 windows, well furn.; private bath; private home; gentleman; $30. NO. 0542.

ALL A man needs for bed and board at the Co-operative Club, 1607 Eye st., is $19 a month or $9.50 for 2 weeks up.

ALTURAS, 1509 16th st. nw.—Conveniently located; 24-hour elevator and hotel service; shower, baths; $5 week up.

AN unusual, pleasant room, near bath, shower; quiet home; $22 single, $26 double. 2326 19th st. nw. DU. 3628.

AVAIL. Now thru Sept.—Arlington det. home. Large room, garage, use of house. Reas. CHes. 5084.

BEAUTIFUL large cool rooms by the day, week or month. Hotel service. Summer rates. 1914 16th St. N.W. NOrth 5922.

CHEVY CHASE, D. C.—Large, bright room; Venetian blinds; use modern kitchen; home privileges; 2 employed adults; $35. EM. 6580.

CLEAN 1-2 rooms, kit., Frigid.; gas, elec.; $5, $8, $12 wk. 2544 14th st. nw. Janitor.

COLUMBIA RD., 1834—$3 wk.; clean outside rms., 4 baths; c.h.w.; men. AD. 10213.

COLUMBIA RD. VIC.; 1767 Lanier pl. nw. Airy, comfortable rms. in owner's modern det. home; cross-ventilation; running water in rooms; conv. baths; oil heat; unl. phone; $3.50 and $5 wk.; gentlemen.

CONN. AVE. N.W., 1633, 2nd floor—2 large rooms, private bath, phone, elec.; 2 rooms, $55; 1 room, $30. NOrth 4211.

COOL, shady Lamont St., 1857—2d-floor dble. rm.; 3 windows; $3.50. AD. 3999.

COOL front room, 2 windows, large closet; near bath; unlimited phone; $25 month; gentleman. 1734 R st. nw.

CORNER room, private detached home; shower; near express bus; $20; lady. GE. 0751.

CORTLAND PL. N.W., 2914 (Nr. Conn. ave.)—Large well-furn. rm.; semi-priv. bath; priv. family; $25 sgle. CO. 3927-J.

DOWNTOWN, 1025 15th N.W.—Cool, airy double; twin beds; $17 each. DI. 0967.

DOWNTOWN (1224 Conn. ave. nw., Apt. 41)—Nice single room, $15 month.

DOWNTOWN (1242 12th St. N.W.)—Large room, nr. bath, $4; smaller rms., $3.

DOWNTOWN, 1320 Vermont ave. nw.—2d floor front, comfortably furnished; large closet; hot and cold water in rooms.

DUPONT CIRCLE, 1509 20th nw.—Large front rm., also front single. MI. 0657.

FORMER LEGATION—Single and double studio rms., $15 to $35; fire escapes; showers; south and west exposures; h.-w. h. 1730 16th st. nw.

G ST. NW., 2028—Large double rm., twin beds; basin; mirror for shaving; shower in rm.; gentlemen; reasonable.

GIRARD ST. N.W., 1450—Apt. 22; a well furnished room next bath; shower; large closet. Gentleman. COlumbia 0496.

GORDON HOTEL on beautiful 16th street between Eye and K. Lovely cool rooms with running water. Single from $7 weekly; double from $9 weekly. Double with bath from $12.50 weekly. 24-hour elevator and switchboard service. Excellent dining room.

GLOVER PARK, 3810 Benton nw.—South room, well furn.; shower; $15. EM. 7235.

H ST. NW., 2000; Apt. 11—Single outside room, large closet; next bath; unlim. ph.

HARVARD ST. NW., 1405; Apt. 204—Large front rm., 3 windows; all conveniences incl. phone; priv. entr.; $20 sgl.; $30 dbl.

IRVING ST. NW., 1475—Bright rm., air-cooled home; semipriv. bath, shower; $5 single; $7 double; gentlemen. AD. 0181.

KALORAMA RD. NW., 1854—Cool single or double; single beds; showers; maid service; laundry service and garage optional; c. h. w.; sleeping porch; congenial atmosphere; reasonable. CO. 10325.

L ST. NW., 1322—Doubles, singles or l. h. k. rms. now available. $4 to $8 wk.

MARYLAND AVE. NE., 906—Newly furn. rm., semipriv. bath, shower; twin or dbl. beds; $20 single, $30 dbl. AT. 8526.

MASS. AVE. NW., 1301 (Apt. 601)—Sixth floor, cool; priv. entrance; priv.; maid, switchboard service; gentleman; $35 mo. NA. 9683. Office hrs., NA. 5710, Br. 316.

MT. PLEASANT, 1724 Kilbourne—Attractive, clean, cool; new furniture; twin poster beds; innerspring mattress; $3.50.

MT. PLEASANT, 1633 Irving N.W.—Lovely, clean rm., $22.50 single, $32.50 double, 2-room apt., Frigidaire, $42.50. CO. 3178.

N ST. NW., 1712—Large rm., semipriv. bath; garage. Reduced rates. Transients.

NEAR Walter Reed—1375 Somerset pl. nw.; master bedrm., priv. bath, unlim. ph.; refs.; reas.; meals opt.; GE. 2841.

N. C. Ave. S.E., 808, nr. Navy Yard, large rm., south. exp., running water; 2 men.

QUINCY ST. N.W., 710—Cool rm., next bath; use phone; conv. bus, cars; $4 single, $5 double; garage. RA. 8044.

QUINCY ST. NW., 1337—Large front rm., so. expos.; pvt. bath. AD. 8620-J.

PETWORTH, 630 Randolph st. nw.—Large front rm., twin beds; $12.50 ea.; single rm., $15; gentleman. CO. 7995-W.

SCOTT CIRCLE, 1316 15th st. nw.—Bright front rm.; well furn.; walking distance.

SHEPHERD ST. NW., 1350—Pleasant rm., semipriv. bath, shower; $20. CO. 2295-R.

T ST. NE., 53—Well furn. front rm., twin beds; dbl. or sgl.; priv. home.; conv. cars, bus; nr. swim. pool. gent. DUp. 4324.

THE WESTMINSTER—1607 17th nw. Comfortable rms., running water, innerspring mattresses; singles, $5 up; doubles, $7 up; with bath, $9; showers; elevator.

13TH and Hamilton sts. nw.—Large room, 3 windows, near bath; private congenial family; 2 car lines; $20. RA. 4479.

16TH ST. NW., 3114—Single or double rms., next bath; priv. home; conv. cars, bus.

16TH ST. NW., 3820—Bedroom; cool, dble. exposure; twin beds; next bath. CO. 5910-J after 6 p. m.

18TH ST. NW., 2129, Apt. 34—Comfortably furn. rm.; private family; reas.

18TH ST. S.E., 126—Large front rm., twin beds, 3 windows; adults; near Navy Yard.

19TH ST. NW., 1612—Pleasant, modern, quiet room for business men; bath with shower; walking distance; reasonable.

23RD ST. N.W., 622—Large rm., next bath. Walk. dist., $16 sgl.; $20 dble. DIs. 0095.

31ST ST. NW., 1241—Clean, bright single or double room; c. h. w.; next bath; private home; meals optional.

44TH ST. NE., 1047—Large front rm., next bath; a. m. i.; employed couple or gentlemen. LI. 4722-J.

GRAFTON HOTEL
1139 CONNECTICUT AVE. N.W.

Enjoy excellent accommodations at very reasonable prices; large rooms, singles or doubles, with running water, $8.75 up; with bath, $10.50 up; each room equipped with Simmons innerspring mattresses and electric fans provided for your summer comfort.

COLORED—Near Wash. Circle; nicely furn. rm., $3.50; men. RE. 2826.

Housekeeping Suites 30A

QUE ST. NW., 1733—1 rm., kit., basement apt., Frig.; $8.50; also front basement room; light cooking optional.

11TH ST. NE., 153—Large rm., kitchenette, unfurnished, $21; large rm., completely furn., 2 closets, next b., $20; adults only.

Suburban Rooms 33

ARLINGTON, VA., 436 N. Nelson St.—Master bedrm., newly furn., priv. shower; 10c bus zone; $25 single. OXford 0158-J.

4412 18TH ST. NORTH, ARLINGTON, VA. New home, cool, large rm., twin beds; also sgle. Call Sunday or after 6 p. m. CH. 2482. Gentlemen.

Room and Board 34

AN EXCLUSIVE address. Large, bright, well furnished double; private bath; excellent meals; ideal location; large covered front porch; private home. COl. 1432.

CHEERFUL DOUBLE, $35; ALSO SINGLE, $40; newly decorated. 1305 17th st. nw.

CHEVY CHASE, D. C.—Cool dbl. rm., twin beds; semi-pr. b.; del. meals. EM. 7870.

Continued on Following Page.

Read This Page for Good Used Cars—at Substantial Savings

Post Classified Ads—National 4200.

Room and Board 34

Continued From Preceding Page.

DESIRABLE, large double; phone; excellent meals; express bus. 4514 9th st. nw.

DOWNTOWN, 1501 Mass. Ave., newly dec. double and single rms.; delicious food.

DOWNTOWN, 3402 Pa. ave. nw.—Lovely single, double rms.; excel. home cooking; twin beds; walk. dist.; men; $30 mo.

DOWNTOWN (1909-1919 H St. N.W.)—Newly dec. and furnished; good home, good food; $7.50 week. Young men.

EXTRA large cool rm., double bed; breakfast, gar. Both $30 mo. GE. 3818.

HILLCREST (2800 13th N.W., cor. Girard)—Spacious grounds and trees; parking; true home atmos.; ping pong, croquet; 1st and 2d fl. rms. Southern cooking.

MADISON ST N.W., 246—Cool single and dble.; conv. trans.; excel food. NA. 8508.

PARK RD. NW., 1844—Single; cross-ventil.; conv. to everything; fam. meals; $36.

16TH ST. NW., 3320—Sgle., dble.; free park; sandwiches; unl. phone. CO. 7856.

19TH ST. NW., 1812—Lovely priv. home, converted into guest house; single, double rms.; excel. meals; unl. phone. MI. 7222.

"MANCHESTER"
1426 M St. N.W.
Modern 7-Story
Building. Dining Room.

1776 MASS. AVE. N.W.
A Real Home for Young People.

COOL! LOVELY! HOME.
With quality meals; for young people; exclusive address; block east Dupont Circle; single, priv. bath. 1533 N. Hamp. ave. nw.

KING-SMITH STUDIOS.
1751 NEW HAMPSHIRE AVE. N.W.
Pleasant students' rooms and suites available for summer months; ladies only; also large studio apt. (non-housekeeping) for couple or men; reasonable; meals if desired in outdoor dining room.

THE MANSION CLUB.
2230 Mass. Ave. N.W.—Vacancy (young lady); unusually large, cool, studio front rm., priv. bath; also sgle. rm. (young man); just like your own home; excellent meals.

Children Boarded 35

WOULD like children over 10 yrs. for summer or year 'round; private home; reasonable rates. Reference. Address (Miss) Christine Early, Elkton, Va.

Table Board 36

GORDON'S INN—Best quality food; special week-mo. meal ticket. 1827 Mass. nw.

Wanted Room—Board 43

YOUNG man desires room and board with Catholic family; private bath preferred. Box 838, Washington Post.

Apartments—Furnished 45

A CHARMING APT.—Large and airy 4 rms., bath; ref. home; compl. for housekeeping. 1347 Montague st. nw., after 4.

A NICELY furn. 2-rm. apt.; frigid., sink, gas, elec.; adults. $32.50. 1009 Mass. ne.

APTS.—Furn. and unfurn.; over 400 to select from. Car service to show them. NA. 5959, Room 810. 1319 F nw. Open till 9 p. m.

APTS.—Furn., unfurn., free car to inspect. Call Mr. Forrester, Natl. 3384. 1010 Vermont ave. Room 217.

ATTRACTIVELY furn. apt. in fashionable location; livg. rm., kit., bath. June 15, Sept. 15. Inquire at desk or call NOrth 1874, Apt. 108. 2311 Conn. ave. nw.

CALIF. ST. NW., 2138—Sublet for summer. 2 rms., kit., bath; $56 mo. DEc. 6341.

CALIFORNIA ST. NW., 2145—Completely furnished 2 rooms, dinette and kitchen; dble. expos. $75. Res. mgr., DUp. 1874.

CALVERT ST. NW., 1922—2 large front rooms, neatly furnished; clean, light; bath; elec. refrig., gas, elec.; $47.50.

CHEVY CHASE, 3834 McKinley St. NW.—Living rm., bedrm., kitchenette, bath; all utilities furnished; reas. WO. 6375.

CLEAN 1-2 rooms, kit. Frigid.; gas, elec.; $5, $8, $12 wk. 2544 14th st. nw. Janitor.

CLIFTON MANOR (2514 14th st. nw.)—2 rooms, kit., tile bath, shower; completely furn.; switchboard; refrig. $65.

COLUMBIA HEIGHTS, 1346 Fairmont st. nw., off 14th—Large room and kitchenette; cool, clean; $8.50 week.

COMP. furn. 2½ rms., Davenport Terrace Apts., No. 105, 4831 36th st. (faces Conn. ave.). EM. 0185. Available June 15.

DOWNTOWN—2-rm. apt., porch, semibath; also 2-rm. basement apt. 1217 11th nw.

DUPONT CIRCLE, 1620 19th st. nw.—Spacious bed-living room, kitchenette, dressing room, $35; also apt., $25.

EXCEPTIONALLY well-furn. 2-room apt. at the Westchester; cool and airy; for rent July and August. Phone WO. 8743.

FRANCIS SCOTT KEY APT. HOTEL (20th and F sts. nw.)—1 rm., kitchen, dinette, private bath; day, $3, one or two persons; week, $18; month, $60; full service, Frigidaire. Nicely furnished. NA. 5425.

HARVARD HALL—Sublet June 7-Sept. 15; well furn., liv. room, bedrm., jr. dining rm., kit., screened porch, bath; swimming pool in bldg. CO. 5714, Ext. 404.

LARGE, airy rm., kitchenette; newly dec.; gas, elec., Frigid. 329 Quincy st. nw.

MARCHETTA APT.—Sublet; avail. June 15; 1 rm., din., kit., bath. REp. 0630.

N ST. NW., 1418—2 rooms, kit., bath, large porch, frigid., adults. Inquire 1st floor.

NEW HAMPSHIRE AVE. NW., 3924—2-rm. apt.; everything furnished; $42.50 mo.

ONTARIO RD., 2713, just off Col.—Newly furn., 1 rm., kit., tile bath, shower; cheerful; elec. refrig., gas, light. $40.

QUIET, 1 room, kitchen, bath, 19th and Kalorama rd. nw.; unobstructed north view over Rock Creek and Calvert Bridge; available June 15-Sept. 15. $55 month. App't only. DU. 6464., Apt. 807.

RIGGS PL. NW., 1715—Attractively furn. housekeeping, 3 rms., bath, 1st flr.; $65.

SMITHFIELD, 1115 9th st. nw.—Elevator service; Frigidaire, gas, linens; $8 week.

3D ST. NE. 11—2d fl.; 3 lge. rms., porch; a.m.i.; janitor serv.; adults; garage opt.

3 ROOMS; sublease June 15-Aug. 1; Silver Spring, Md. SH. 3867-W.

11TH ST. SE., 146—Attractive 2-room apt., complete with bath, $8 week.

16TH ST. NW., 3620—Sublet July, August, 1 room, kitchen-dinette, dressing closet, bath; faces Rock Creek Park.

17TH ST. NW., 1737—One rm., kit., Frig.; newly decorated; $32.50. Couple.

1861 CRESCENT PL. NW.—Bachelor apt., bedrm., sitting rm., bath. Frid. AD. 9610.

3546 13TH STREET N.W.
LARGE STUDIO LIVING ROOM, large cheerful bedroom. Most attractive dinette-kitchen. Newly equipped. Everything furnished. Suitable 2 or 3. $55. ADams 0172.

London Hall Apt. Hotel
1133 13th St. N.W.—Bed-living rm., dressing rm., kit., bath, elec., gas, linen, Frigid.; $15 up wk.; $45 up. NAt. 9010.

PENTHOUSE
3400 16th st. nw., Apt. 811—1 room, studio apt., bath; sublet 6 months $65 mo.; references furnished; roof garden. CO. 7200.

Furn. or Unfurn. 46

LAMONT ST. N.W., 1842—Cool, lg. furn. rm., semi-pri. bath, or 3 unfurn. rms., private bath; util. furnished. $47.50.

THE FLEETWOOD
3707 WOODLEY RD N.W.
Bedroom, living room, kitchen, dinette and bath. WOodley 0815.

Moving and Storage 46A

EXCAVATING work; sand, gravel. Low rates. Moving-hauling; reliable. DI. 6607.

Apartments—Unfurn. 47

AIR-COOLED Warwick Apartment—2 rms., kitchen, dinette, bath; sacrifice sublet; leaving town. EMerson 0786.

BROOKLAND—1st-fl. priv. home, 2 rms., k., b., porch; cool; nicely furn. DU. 0381.

C ST. S.E., 1806, Apt. 1.—2 large rooms, kitchen, bath, dinette, screened porch; oil heat, hot water included; A-1 condition; very reasonable. Dist. 2434. Other apartments available.

CLIFTON MANOR, 2514 14th st. nw.—1-2 rooms, kit., tile bath, shower; elevator, switchboard; refrig.; $37.50 to $50.

COLORED—Irving st. nw., 1260; 1 to 3 rms., kit., bath; suit. adults. CO. 4973-J.

COLUMBIA RD., NEAR 14TH—2 rooms, kit., private bath, large closets, refinished; $40; refg., util. included. CO. 9256.

DOWNTOWN APT.—THE GREYSTONE, 815 18th st. nw. 1 and 2 rooms, kitchen, dinette and bath; refrigeration free.

8TH ST. N.W., 2011—Walking distance. Cool, high ceilings; 20-ft. living room, fireplace; kitchenette, bedroom, bath. HERMAN E. GASCH & SON. NA. 1254.

F ST. NE., 612—3 rms., kit., bath; Electrolux; newly decorated; reas. AT. 2319-W.

GEORGETOWN—Lovely apt. in private home with garden; separate street entr.; 3 rms., bath, beamed ceiling, paneled walls; adults only. P. O. Box 3643.

Post Classified Ads—National 4200.

Apartments—Unfurn. 47

HIGHLAND VIEW, Silver Spring, Md.—1709 Radnor rd.; 2 rms., kit., bath, gas, elec., refr. incl. Adults only. $45. SH. 2440-W.

HILLCREST—3 rms., kit., bath; a. m. i.; gas, elec., Frigid incl. $42.50. LI. 8524-W.

KY. AVE. SE., 267—Ent. 2d fl., 2 rms., kit., bath, porch; Frigid.; adults. LI. 4413.

LYMAN PL. NE., 1630—2-3 rms., kit., bath; $37.50; heat, h. w.; refrig.; janitor.

MODERN 2-room apt., kitchen, dinette, bath, screened porch. 1400 Oglethorpe st. nw. RAndolph 7082.

N ST. SW., 208—3 mod. rms., 1st fl.; front; rear yards; newly dec.; $32.50. ME. 1872.

N. CAPITOL & R. I. AVE—Entire fl., 3 rms., bath, pch., util., $45, ad.; DU. 3381.

ONE, TWO ROOMS, kitchen, dinette and bath; completely modern apartments. 810 Randolph st. nw.

POWHATAN PL. NW., 509, nr. 5th and Peabody sts.—3 cool rms., kit., hall bath; new home; conv. trans.; $45. RA. 1984.

SEVERAL desirable apartments available. RANDALL H. HAGNER & CO., INC. 1321 Conn. Ave. Decatur 3600.

SEVERAL attractive apartments in desirable location for rent. AMERICAN SECURITY & TRUST CO. NA. 4815.

TAKOMA PARK—3 rooms and bath; cont. hot water and heat; newly decorated; Frigidaire; $37.50. GE. 2035.

TILDEN GARDENS—2 rms., kit., bath, large dinette; reas. WO. 5334, Apt. 402-G.

TILDEN ST. NW., 3018, Apt. 403—3 bdrms., liv. rm., din. rm., compl. kit., bath, foyer, 3 expos., overlooking garden. EM. 3614; after 5 wkdys.; or see janitor.

WOODBRIDGE—1902 Jackson St. N.E. Modern newly decorated 4-room, duplex apt.; elec. refrig.; inclosed porch; oil heat, gas, electricity. NOrth 2434.

WOODRIDGE—3032 24th St. NE.—Attrac. 5 rms., kit., pvt. bath; lge. closet space; ins.; G. E. ref.; pvt. ent.; entire 2d floor, det. home; $57.50; adults. NO. 7468-W.

WOODRIDGE (3030 Otis st. ne.)—Detached home; 3 rms., kit., bath.; large closets; heat; gas; adults; $45. DU. 8990.

9TH ST. NE., 726—3 rms., bath, porch. Frig.; utilities included; employed adults.

1109 STAPLES ST. N.E., Apt. 3. Three rooms, kitchen, bath, back porch, basement, yard. Insulated. Hot water furnished. Apply HIMMELFARB PROPERTIES, INC., 474 K st. nw. MEt. 1107.

14TH ST. N.W., 3421—Attract. 2 rms., kit., bath, large hall; newly dec.; Venetian blinds, refg., gas, elec. incl.; $50.

321 18TH ST. N.E.—Three rooms, 1st floor; rent reasonable. Sunday after 1:30.

331 18TH ST. NE.—Three rooms, 1st floor; rent reasonable. After 4 p. m.

3501 13TH ST. N.W.
2 rooms, kitchen, dinette, bath .. $47.50.
FREE Refrigeration. Mgr., COl. 3653.
807 15th St. AMERICAN CO. NA. 8032.

1439 NEWTON ST. N.W.
4 rooms, kitchen and bath..........$40.00
GEORGE F. HANE, INC.
1422 F St. N.W. Natl. 3964.

EARL APTS.
115 E st. se. Newly dec., 3 and 4 rms., kit., bath, $35.50 to $39.50. Res. Mgr.

2406 18TH ST. N.W.
3 rooms, kitchen and bath, $42.50.
FIDELITY MORTGAGE INVESTMENT CO.
1105 E St. N.W. NA. 2431.

1415 GIRARD ST. N.W.
2 Rooms, Kitchen and Bath. $40.
3412 14th St. N. W. BRASWELL CO. 1577.

1453 NEWTON ST. N.W.
1 room and bath; batchelor $25.00
3 rooms, kitchen and bath; porch..$45.00
GEORGE F. HANE, INC.
1422 F St. N.W. Natl. 3964.

1206 7TH ST. N.W. White. 2 rooms, kitchen and bath. Rent $27.50. Apply HIMMELFARB PROPERTIES, 474 K st. nw.

1702 SUMMIT PL. N.W.
2 rooms, kitchen, dinette, bath....$47.50
FREE GAS—ELEC. REFRIGERATION.
Resident Manager. AD. 10480.

1311 11TH ST. N.W.
3 rooms and bath; heat, electricity and hot water furnished; $34.50.
GEORGE F. HANE, INC.
1422 F St. N.W. NAt. 3964.

2440 16th ST. N.W.
Park Tower, opposite Meridian Hill Park. Carpeted halls, switchboard. 3 elevators; refrigeration; garage.
2 rms., din., kit., b., porch......$67.50
1 room, din., kit., b..............52.50
Resident Manager.
SHANNON & LUCHS CO.
1505 H St. N.W. NAtional 2345.

1831 California St. N.W.
4 rms., kit., bath; redec. $50-$55.

3435 R ST. N.W.
(OPPOSITE WESTERN HIGH SCHOOL.)
Entirely modern apts.; tile baths, cabinet kitchens; roomy closets.
2 rms., foyer, kit., dinette, bath..$52.50
Resident Manager, Mich. 8354.
MOUNT VERNON CORP. NA. 5536.

501 12TH ST. N.E.
2 and 3 rooms, kitchen, bath, heat and janitor service; fine condition; new gas stoves, elec. refrig.; $40-$42.50. See janitor.

1832 BILTMORE ST. N.W.
4 Rooms, Kitchen and Bath.

628 NORTH CAROLINA AVE. S.E.
4 rooms, kitchen and bath..........$52.50
GEORGE F. HANE, INC.
1422 F St. N.W. NAt. 3964.

900 19th ST. N.W.
Cor. Eye st. Refrigeration. 2 elevators, switchboard. Resident manager.
1 room, kit., bath, porch........$47.50
1 room, kit., bath..................$38.50
SHANNON & LUCHS CO.
1505 H St. N.W. NAtional 2345.

6323 LUZON AVE. N.W.
LUZON—NEW MODERN BUILDING.
Carpeted halls. Resident manager.
2 rms., din., foyer, kit., bath.$62.50
4 rms., din., dr. rm., kit., bath.$50.00
SHANNON & LUCHS CO.
1505 H St. N.W. NAtional 2345.

Beautiful Duplex Apartment
453 MANOR PLACE N.W.
Consisting of three large rooms, kitchen and bath. Kitchen has been completely remodeled into a scientifically modern kitchen; bath is fully tiled with shower. Has Venetian blinds.
Rental—$47.50.
For inspection call at Apt. 3.
441 Manor Place N.W.
HENRY J. ROBB
1024 Vermont Ave. DI. 8141.

1830 R ST. N.W.
(1 Block Conn. Ave.)
2 rooms, kitchen, bath..............$62.50
3 large rooms, kitchen, bath.........$80.00
New condition; sunny exposures; large closets. Res. mgr. NO. 0983.
MOUNT VERNON CORP. NA. 5536.

1647 LAMONT ST. N.W.
(Between 16th and Mt. Pleasant Sts.)
New apts.; colored tile baths, spacious cabinet kitchen, large cedar-lined closets; light, airy exposures.
2 rms., hall, kit., dinette, bath......$55
1 rm., foyer, dressing closet, kit., b. $40
Resident Manager, COl. 2094.
MOUNT VERNON CORP. NA. 5536.

Open and Lighted
10 a.m. to 8 p.m. Daily
MILTON HALL
2222 Eye Street N.W.
ELECTRICITY (for lighting, cooking and refrigeration) and SWITCHBOARD SERVICE included in rent.
Available for Occupancy Immediately.

1816 KALORAMA RD. N.W.
8 rooms, kitchen, bath lavatory and porch..............$85
Frigidaire on House.

65 M ST. N.W.
3 rooms, kitchen and bath...$45 up
Electric Refrigeration.

1014 14TH ST. N.W.
3d floor—3 rooms, kitchen and bath $47.50

1335 N ST. N.W.
1 room, kitchen, bath...... $32.50

1103 C ST. S.E.
5 rooms, kitchen, bath $42.50

630 G ST. S.E.
5 rooms, kitchen and bath, enclosed porch $40

H.G. Smithy Co.
811 15th St. N.W. NA. 5903

Post Classified Ads—National 4200.

Apartments—Unfurn. 47

$46—$47
2-bedroom apts.; heat and hot water included. 4043-4055 Grant st. ne. New bldgs. Phone GE. 8166 or NA. 9640.

WIMBLEDON APTS.
4 rooms, kitchen and bath; G. E. refrigeration. RENTAL, $45 and $50. Apply janitor on premises.
21 6TH ST. N.E.

1717 COLUMBIA RD. N.W.
2 rooms, kitchen and bath; $47.50.
TYLER & RUTHERFORD, INC.
1512 L St. N.W. NA. 0475.

NORTHBROOK
3420 16th N. W. CO. 7230.
1 room, kitchen and bath.
2 rooms, kitchen and bath.

113 KENNEDY ST. N.W.
2 rooms, dinette, kitchen, bath......$48.50
LEE D. LATIMER CO.
722 Investment Bldg. NA. 4146.

$55—1809 BELMONT RD.
South exposure—3 rooms, kitchen and bath.
NATIONAL MORTGAGE & INV. CORP.
NA. 5833. 1312 New York Ave.

5040 New Hamp. Ave. N.W.
Modern corner building; spacious landscaped grounds; near bus stop and stores. 2 rooms, kitchen and bath. 2 exposures, free refrigeration and cooking gas; $52.50. Apply Manager, Apt. 107.
WAGGAMAN-BRAWNER.
1700 Eye St. N.W. ME. 3860.

Inspect Now—Open Daily
228 TENTH ST. N.E.
(Near 10th and Mass. Avenue.)
Entire building completely redecorated and modernized.
2 large rooms, kitchen and bath. $42.50. Corner apartment, large closets, new table-top range, 2 exposures.
Heat, Hot Water and Janitor Service.
R. A. HUMPHRIES
808 N. Capitol. Realtor. NA. 6731.

Offices—Rent 50

ATTORNEY ASSOCIATE—Young man or woman to rent desk room in established law office. 511 Bond Bldg. NA. 6225.

F ST. NW., 602, near Govt. and new court buildings—2 large outside rooms, $35 per mo. Mr. Rogers, 606 F st. nw. ME. 8352.

OFFICE space display room suitable contractor or equipment man; free parking; reas. 1010 Wisc. ave. REpublic 3848.

SALES OFFICE to share in Woodward Bldg. Phone and secretarial serv. NA. 3319.

Desk Space—Rent 51

MAIL ADDRESS, TELEPHONE SERVICE, TELEPHONE ANSWERING SERVICE. ARLINGTON BUILDING. REP. 2131.

Stores—Rent 53

CORNER 5th & K sts. nw. Large store with basement. Suitable most any business. Apply HIMMELFARB PROPERTIES, 474 K st. nw. MEtropolitan 1107.

PENN. AVE. S.E., 660—Busy section; excellent location for better kind of restaurant, soda bar, etc. Rent Reasonable. J. H. RIELEY, 656 PENN. AVE. S.E.

STORE, 2nd flr., 21x65, for office or store; reas. rent. 1803 Conn. ave. nw. NA. 1633.

STORE, barber and beauty salon. 2114 O st. nw.; reas. Key 2028 O st. nw.

1736 TRINIDAD AVE. N.E.
Store in new apt. building; heat furnished; excellent for tailor, cleaning, laundry or shoe repairing. Immediate possession; $60 per month.
SHANNON & LUCHS CO.
1505 H St. N.W. NAtional 2345.

Houses—Furnished 54

CLEVELAND Park; summer; adults; detached 4 bedrooms, air cond.; frigidaire; rose gar.; pchs.; shade trees. EM. 3884.

FOREST HILLS—4536 29th nw.—Lovely garden; spacious 4 rooms; adapted for summer, comfort, entertaining. WO. 3125.

FOXALL VILLAGE—Mod. 5 bedrms., 3 baths, sleeping porch; oil heat; lease 2 to 4 years. Will rent partly furnished; $135; 1554 44th st. nw. WOodly 5671.

NEW det., 3 bedrms., 2 baths, 2-car garage; air-conditioned; Chevy Chase, D. C.; conveniently located. 3348 Runnymede pl., for summer; $110 mo. EM. 1985.

UNIVERSITY PARK, MD.—Attractively furnished home; 7 rooms, 2 baths, screen porch; garage; large corner lot; June 15 to Sept. 15. Call HYattsville 72-R.

VICINITY of Mass. Ave. and District Line; 7 rooms, 2½ baths, large shady lot; available June 9 for summer. References. Wisconsin 5283.

6-RM. HOUSE during summer mos.; with lge. frt. and back yds.; adults; EM. 3684.

Houses—Unfurnished 56

CHEVY CHASE, D. C.—Lovely det. brick; 6 rms., 2 baths; fin. attic; large lot. DIXIE REALTY CO. NAt. 8880.

FORESTVILLE, MD.—3½ miles D. C.; new, 6 rms., bath, gar.; $50. Hillside 0630.

FOXALL—Newly decorated stone front; overlooking and adjoining Foundry Branch Park; six rooms, double rear porches, gas heat, built-in garage; elec. refrig.; fireplace. Phone NAtional 1040.

LONGFELLOW ST. N.W., 951—Six rooms, bath.; h.-w. h.; 2-car garage; $55. WASHINGTON REALTY CO. GE. 8300.

OPEN & LIGHTED 7 to 9 p. m.—5708 Nevada avenue, Chevy Chase, D. C. 8 rms., 2 ba.; veranda, gar.; also 9 rms., 2 ba. nearby. Fulton R. Gordon. 1427 Eye st. Dist. 5230; eve. WOodley 5091.

QUAINT OLD HOUSE, highest part of Georgetown; 9 rms., fireplaces; all impr.; oil burner; $80. 3319 R st. nw.

SEVERAL desirable homes, good N. W. section, $60 and up. A. D. Crumbaugh, 4908 Wisconsin ave. WO. 1-3-6-4.

11 ROOMS—Suburban residence, D. C.; city improvements; nice grounds; gar.; oil ht.; be seen to appreciate. Owner. GE. 1855.

LIST YOUR PROPERTY WITH
MURRAY CO. NA. 7772.

8TH ST., NEAR UPSHUR
8 rms., 1½ baths, 3 kitchens; suitable for 2 or 3 families; only $67.50.
LEO M. BERNSTEIN & CO., ME. 5400.

HYATTSVILLE, MD.—$55
37 Rheems Ave.—Completely modern 6-rm. bungalow with tile bath, cabinet kitchen, hot-water heat, on 95-ft. landscaped lot; 6 miles downtown Washington.
MT. VERNON CORP. NA. 5536.

2-Family House—$52.50
813 ALLISON ST. N.W.
6 large rooms, 1½ baths; h.-w. h.; garage.
LEO M. BERNSTEIN & CO., ME. 5400.

Houses—Rent or Sale 57

WE NEED good houses for sale or rent. Write full information. STROUP REALTY CO. Southern Bldg., D. C.

SIL. SPR., MD.—Newly dec. brick, det., center-hall plan; 4 bedrms., 2 baths; 2-car gar.; open 2 to 6 Sun. 807 Maple lane or key next door. Owner. SH. 0825.

SIX-ROOM brick row house; nice yard; rent, $65 month. 3707 14th st. nw. PAUL P. STONE. ADams 5853.

Suburban—Rent 58

ARLINGTON—Several nice homes, furn., unfurn.; $55 up. RALPH CRAIN, CH. 3250.

VIRGINIA HIGHLANDS—2 new 5-room and bath modern brick homes with oil burners, $60 and $65 month. Get our rent list. Select homes from $50 to $150. J. LEE PRICE. 2303 S. Arlington Ridge Rd. IVy 1373.

Suburban Apartments 58A

ALEXANDRIA, VA.—Unfurn., 4 rooms, bath with shower, large screened back porch, $55. 16 East Oak st. Alex. 3291.

ARLINGTON, 1609 N. Jackson—3 cool, redec. rms., din., kit., pvt. bath; unfurn.; util. furn. Near bus, stores.

DISTRICT HGTS., MD.—3 rms., kit., priv. bath, entr.; insulated; oil burner; a.h.w.; garage; ex. condition; adults. HI. 0706.

FALLS CHURCH—New 3-room apt., bath, shower; Electrolux; lawn, pch.; priv. ent. Nr. movies, stores, buses; 20 min. Wash. Unfurn., $45; adults. Falls Church 1334.

SHARE cool and attractive furnished apt. with 1 or 2 girls. 2730 N. Pershing drive, Arlington. CHestnut 3837.

20TH ST. NE., 2421—2 furn. rms., refg., oil heat; yard; adults; $35. AT. 6959-W.

Sale Investment Property 65

A 2-Family Flat at $7,750
Near No. Capitol and Quincy Pl. N.E. Each flat contains 5 rooms, bath, porch and rents for $42.50. One has built-in garage, each has cellar with individual oil heating plants. Nice gas stoves and one has electric refrigerator. Screened, insulated and weatherstripped. A 13% investment.
R. A. HUMPHRIES,
808 No. Capitol. Realtor. NA. 6731.

Shore-Waterfront—Rent 61

BAY RIDGE—Aqua Vista Cottage, Bay Drive; redu. for season; 7 rms., 3 baths. NO. 6271.

Three-Line Post Ad Gets Results the 1st Day

WHITE housekeeper, family of 3; no washing; sleep in. Must be free to go to summer cottage. 1103 C St. S.W.

A. C. Thorne ran this ad in The Post one day last week, and that's all he needed. He got results the very first day. When you have something to sell, want a room, call The Washington Post, NA. 4200.

Post Classified Ads—National 4200.

Shore-Waterfront—Rent 61

HERALD HARBOR—Furn. cottage; near beach; water, elec.; reas. CH. 6788.

SHERWOOD FOREST—Cottage; No. 210; comp. furn., 4 bedrms., liv. rm., porches; maid's rm.; 3 baths; Frigid.; suit large family or group. Apply prop. or WI. 3222.

Sale Houses 66

COLONIAL TERRACE, NEAREST BY VA. Semidetached homes, 6 and 8 large rms., front, back and sleeping porches. Some beautifully wooded lots; 6 minutes to Constitution ave. See my signs between Key Bridge and Colonial Village. WM. F. PARRAMORE, 1900 N. Ode st. CH. 5927.

SHEPHERD PARK—6 large rooms, reception hall, pantry, plenty closets, garage, large yard. All improv. EM. 6306.

BEFORE YOU BUY CONSULT
BOSS & PHELPS
NA. 9300. 1417 K St. N.W.

FOXHALL VILLAGE.
An opportunity to acquire a wide center hall home; 22 ft. liv. rm., very large dining rm., 3 large bedrms., 2 baths, 7 closets, gas heat, built-in gar.; Phone NA. 1040. WAVERLY TAYLOR, INC.

NO DOWN PAYMENT.
New semi-det. brick, 5 rooms and bath; ultra modern; air-conditioned heat; high location in D. C., overlooking the city. Box 624, The Washington Post.

$5,950 20-ft. Colonial brick, near Soldiers' Home Park—6 large rms., new built-in tub and shower; reconditioned like new; terms.
LEO M. BERNSTEIN & CO. MEt. 5400.

SILVER SPRING New brick; 5 large rms., firepl., porch; unobstructed view; nr. schools, churches, shopping; modern kit., ventilating fan; oil h.; best construction. $8,750; easy terms. Turn right at Texaco Station, 2 blks. to 616 MAPLE LANE.
OWNER & BUILDER. GEorgia 4578.

A BEST SELLER.
Rich in authentic detailing, of center-hall plan, with 6 well-proportioned rooms, 2 sparkling tiled baths and first-floor lavatory. Automatic air-conditioned heat, large screened porch and many other unusual features that are not found in homes of the same price. Situated nicely on a large landscaped lot with fenced-in rear yard and plenty of shade trees. In a nice location with convenience to everything. Priced less than $12,000, this property is truly a value. Call DUpont 5825 or EM. 9068.

North Cleveland Park, $10,650
One of the most beautiful semi-detached houses in this section, with every imaginable extra convenience, such as awnings, gas heat, Venetian blinds, kitchen cabinets, etc. Large lot. Brick garage, 3 bedrooms, 2 baths, 2 inclosed porches, large 1st floor rooms. Seldom has a house been offered in this section at this low price.
FRANK S. PHILLIPS. Dist. 1411

CAPITOL HILL—$5,950
Arranged for 2 families. Attractive brick, on wide avenue, just off 8th street, containing 6 rooms and 2 baths; oil heat, electric refrigeration, screens and weatherstrips. (Second floor has complete 2-room, kitchen and bath apartment.)
L. T. GRAVATTE
729 15th St. Realtor. NA. 0753.

CHEVY CHASE, D. C.
Near Chevy Chase Circle. New detached center-hall Colonial. 4 bedrooms (1 finished as den), 2 baths, living room, 13x24½; ultra modern kitchen, screened porch, finished and heated attic; air-conditioned; pretty landscaped lot inclosed with rustic fence. Near schools and transportation. Unusual terms. Phone MIKKELSON & SON, Owners, WO. 1156.

LIVE IN THIS MODERN "COLONIAL HOME."
A charming 6-room Colonial on a ¼-acre tract in Woodside Park. Center-hall plan. Spacious well-proportioned rooms. Home is balanced on one side with a garage and a porch on the other, which gives it a very domineering appearance. All modern innovations throughout, including automatic oil heat and air conditioning. Its structure measures up to the highest architectural standards and will be a lasting tribute to you and yours. Call EM. 9068 for inspection.

AVONDALE
$7,750 to $9,250
A RESTRICTED COMMUNITY.
BRICK. SIX ROOMS. GARAGE. PORCHES. AUTOMATIC HEAT.
Drive out Rhode Island Ave. N.E. to Eastern Ave., left on Eastern Ave. several blocks to AVONDALE, or call
HARRY WARDMAN, INC.
DI. 3830. 1512 K St. N.W.

$7,300—Near-In Dutch Colonial.
Affording most beautiful view of the Potomac Palisades. First-floor bedroom, 2 large bedrooms and tiled bath on second floor. Large living room with fireplace. Bryant gas heat. Recreation room, built-in garage. Lot 50x125. Act quick. Call Mr. Irwin, GEorgia 4219, with
FRANK S. PHILLIPS DI. 1411

$6,750 New Hamp. ave., near 7th—23-ft. corner; 7 rooms, parquet floors; convenient to everything; terms.
LEO M. BERNSTEIN & CO. MEt. 5400.

By Owner.
6 Girard St. N.E.; 6 rooms, oil burner; garage; excel. condition; reas. DE. 3446.

$14,950—WESLEY HEIGHTS
BEST VALUE
This home cost present owner approximately $20,000, and is in the most wonderful condition, on one of Washington's highest elevations. There is a very large living room and dining room, and an immaculate, modern kitchen. There are 4 unusually large bedrooms, 2 complete baths on 2d floor, and maid's room and bath in basement. Lot is 150 ft. deep, featuring a beautiful garden. Only 1½ blocks to schools, churches and bus.
FRANK S. PHILLIPS, Dist. 1411

FAST SELLING
Homes
In Distinctive Chevy Chase
$8,850 to $9,950
A group of homes with instant eye appeal, plus budget appeal. Designed for low cost maintenance. Six large rooms and 2 complete baths, automatic air-conditioned heat and many other fine features. Investigate and compare.
Furnished Sample Home
3617 Fessenden St. N.W.
Just west of Conn. Avenue
PAUL T. STONE Inc
EM. 9068 NA. 0956

COLORED, nr. 1st and Que sts. nw.—6 rooms; semi-detached; 2-car brick gar.; $5,950; easy terms. DEc. 1160.

Wanted—Houses 67

ALL CASH—Brick or frame, white or col. No comm. Quick settlement. E. A. GARVEY, DI. 4508. 1126 Vt. ave. nw.

WILL PAY all cash for brick houses any section city regardless of cond. Cash immed. No agents. MR. ESPEY, ME. 5800.

Post Classified Ads—National 4200.

Sale or Exchange 68

1 or 2 FARMS A. A. CO. MD.; $3,950 and $7,950, terms, or trade for home in D. C. or Balto. 152 a. nr. Davidsonville; 6 r., etc.; $11,500; terms, trade for home or income. 255 a. nr. Rockville, 6 r.; ideal dairy farm, priced right, terms, trade for apt., etc. 100 a. n. Manassas, 5-r. brick, also frame house; $6,950; or trade for D. C. house. 118 a. fruit land nr. Winchester, $2,950, trade for city equity. Cor. 9 r. and b.; brick, a. m. i.; reduced; take old property within 100 mi. D. C.; prefer on or nr. water, e. l. 5 r. and b. bungalow, near 48th and Mass. ave.; trade $3,000 equity for cheap farm So. Md. Clear lots for equities. Cor office bldg. for small houses. N. E. RYON CO. 1216 N. Y. ave. NA. 7907.

Sale Lots 69

BRADLEY HILLS—LOTS, $1,000 UP. ROBERTS E. LATIMER, Georgia 1271.

HILLCREST, Branch ave. & Denver st. se. 50x200; sew., water. Murray Co., NA. 7772

LANGLEY FARMS—Rare building sites. Great Falls rd. D. S. MACKALL, Jr., Agent. OXford 9-W-12. Langley, Va.

LOWEST PRICE S.E.—$750 to $350 cash, 50x140; sewer and water already in; C ave., District Heights, Md., one block off Marlboro Pike. Incorporated town; new school. Office on highway. ATlantic 4929. Hillside 0561.

ONLY desirable lots remaining—3 blks. Silver Spring, Md.; 620 Maple lane. Close trans.; public, private schools; $1,000 up. Act quickly. SHep. 4370.

WILL sacrifice for cash; 2 beautifully located lots at Fair Haven; each lot is 40x150. Write to J. G. Juergens, West Beach, Md.

WOODLAND PARK—Nr. Mt. Vernon; ½ to 2-acre lots, all wooded; deep water, fishing, boating; elec., tele.; hard rd.; nature lover's paradise; 25 min. city. Price, $300 up; $25 down, $10 mo. Discount for cash. MR. GIBBS, ALex. 2616 to inspect.

ARLINGTON LOTS $500 up. Ask for MR. C., OX. 1633.

1-ACRE LOT, $750; nr. bus, schools; a. m. i.; nice section. KENSINGTON REALTY CO., Kens. 132.

Suburban for Sale 70

$5,950—New 6-rm. brick; tile b., lge lot., nr. transp., low cash. BURCH, Berwyn 83.

ARLINGTON, VA., 830-833 S. Barton St.—Priced to sell! 2 new bricks; 3-bedroom homes; extra large living rm. with fireplace; de luxe kitchen; concrete porch; oil heat. Open daily till 9 p. m. V. EHRHARDT. CHestnut 7235.

ARLINGTON, VA.—Owner transferred; brick house, completely furnished; $4,970. RALPH, 2804 N. Wash. Blvd. CH. 3881.

ARLINGTON—Modern 6-room house; large grounds; only $4,500. CHestnut 0050.

FIVE ROOMS, bath, frame bungalow on excep. fine lot in Silver Spring; new-house cond.; reas.; cash. $35 month. FRANKLIN REALTY CO., SH. 5430.

NEW stone house—5 rooms, bath, oil heat; corner lot; large forest trees. Beautiful home at give-away price, $6,500. Terms. RALPH CRAIN, 4309 Lee H'wy. CH. 3250.

NEW-HOUSE COND., 5-rm. brick; large lot; FULL base., tile bath, all-elec. kit., STUDIO LIV rm., HUGE fireplace; oil heat; 20 min. downtown, beau. WOODED community; practically new FURNISHINGS optional. Include Mixmaster, toastmaster, ALL-porcelain refrig., washing mach., vac. cl., etc. Priced to sell. Owner trans. Substantial cash req. GR. 1302-M.

NEW 7-room home with 2 baths; oil heat; fireplace; sun parlor; full basement with built-in 2-car garage and many other features. Situated on an acre of beautiful sod; 7 miles from the Memorial Bridge; screened for summer. This fine home is clear of debt and we will sell it to an approved purchaser with as little as $300 down, balance $50 per month. Price $6,950. See MASON HIRST, Annandale, Va., at the end of Columbia pike. Phone Alexandria 869-J-1. Closed Sundays.

NEW Meadow Brook Homes. ¼-acre farmettes. FHA approved. $26.50 mo. PHILLIPS H. CLARKE CO. GR. 4363.

VA.—18 miles D. C. 17½ acres. Frame bungalow; 5 rooms and bath; furnace heat, $4,300. Easy terms. J. A. BAKER & CO. 1112 N. Irving St., Clarendon, Va. CH. 0070.

WILL trade large modern house, 1 acre land, 3 miles north Silver Spring, for small row house in city.
THE MARYLAND REALTY,
915 10th St. N.W. NAt. 8095.

$27.50 MO., F. H. A.—New, modern, detached homes, fully equipped, all utilities, park and schools, bus service; 8 miles from Capitol. In PARKHURST, out Lee highway to Robert E. Lee School, left to N. Lexington and 20th sts. Office, 5800 Lee highway, Arlington, Va. Oxford 0780.

DANDY LITTLE PLACE.
On beautiful main Maryland highway, 35 minutes to D. C.; bus service at door. Charming little cottage, shade and ornamental trees. Other large buildings. Make ideal poultry plant. Owner ill. Low price, easy terms. It's a beauty spot. Address Priceless Farm, Gambrills P. O., Md., for inspection.
The Above Place Is Close to D. C.

$8,500 New Colonial brick, 6 rms., tile bath, scr. porch; full basement; oil h.; extra lav., shower; insulated. Now open. Call Washington & Kane, ALex. 1621.

Sale Acreage 72

NEAR McLEAN, VIRGINIA.
Just northeast of McLean, Virginia, on Old Dominion drive and adjacent county road, several small tracts, all over one acre. Within short distance of schools, churches, stores, shopping center. Unusual opportunity to buy acreage for building at the price of a small lot. Priced from $350 an acre up.
HERMAN E. GASCH & SON,
1420 K St. N.W. NAt. 1254.

Sale—Farms, Land 73

20 ACRES—Montgomery Co.; mod. house; gar., chicken equip. 50 fruit trees. $5,650. Terms. "WARING." Hyatts. 463; GR. 2232, eves.

60-ACRE FARM with splendid house, in rich farming section beyond Fairfax Court House; 20 miles D. C.; big oaks around home; large barn; beautiful site; 20 acres cultivated, 40 growing timber. $5,150, with $1,000 down. Harlowe. ALexandria 198-W-3.

WATERFRONT FARM
160 ACRES. Newly remodeled 8-rm. house; 5 fireplaces; 1,500-ft. water front; 45 miles D. C.; $6,000; terms. NA. 3753.

Sale—Shores, Waterfront 74

CEDARHURST on Ches. Bay; lots and cottages; easy terms. W. M. Bauman, NA. 6229.

SELBY ON THE BAY—Cool, invigorating breezes; large lot; high elevation; $400. T. J. Pearson. OX. 1001; CH. 5506.

LONG BEACH—Beautifully wooded lots on easy terms; cottage financed. For booklet, wr. M. E. Rockhill, St. Leonard, Md.

3-ROOM Bungalow on 2 lots; $375 full price. Easy terms. 27 miles Wash.; walking distance to clean salt-water bathing. Boating, fishing, clubhouse, stores, house delivery of groceries, free school bus. Box 463, Wash. Post.

EXCLUSIVE BAY RIDGE
Lovely 6-room cottage, 2 large screened porches; a. m. i.; completely furnished and ready for occupancy. For appointment, call REpublic 1386 or Michigan 3303.

SELBY ON THE BAY—Cool, invigorating breezes; large lot; high elevation; $400. T. J. Pearson, OX. 1001; CH. 5506.

Post Classified Ads—National 4200.

Sale—Out-of-Town 75

—MARYLAND—
COUNTRY HOME.
69¼ acres between Relay and Ellicott City in Howard Co., Md. Large frame house, completely furnished, on top of high hill; excellent water facilities, swimming pool, trout pond, tennis court, more than 1,000 apple trees in good bearing condition; two tenant houses; immediate possession given. Price, $15,000. Box M-446, Washington Post.

—VIRGINIA—
FOR SALE—2½ mi. so. of Fredericksburg, Va., on Route 1. New 6-room and bath. Hot-water heat with all modern city improvements. Lunch room and service station. Large drive-in for curb service. Plenty room in rear for tourist cabins. Doing good business. (Cottage Green). Telephone 9146-M. Fredericksburg, Va.

Real Estate Wanted 76

WE HAVE BUYERS FOR HOMES IN NEARBY VIRGINIA.
JAMES M. DOYLE. 3018 N Wash. Blvd.

Business Opportunities 77

FINEST restaurant and bar south of N. Y.; on and off sale liquor; health forces me to sell for $8,500; rent, $75 mo. Berwyn 277. Write Box 55, Beltsville, Md.

RESTAURANT (beer); rent, $75; doing $400 wkly. Bargain for some one; $1,500. R. M. DE SHAZO, 1123 14TH NW. NA. 5820.

RESTAURANT—Good business; midst Govt. bldgs.; owner must sacr. this excel. location; Gov't pos. out of town. 1741 F nw.

ROOMING HOUSE; walking distance; 15 rms., 3 baths, garage; rent, $90; newly decorated throughout; nicely furnished and clean. Price, $1,200. Terms. See this Monday. S. WINFIELD, 908 10TH NW. NA. 9654.

SMALL GROCERY STORE with brick building; living quarters in rear. Price, quick sale, $6,250. Cash, $1,250. Phone CHestnut 3222.

SPACE and office for rent in metal shop; use as auto shop or any kind of metal trade. 1327 S. Capitol st. LI. 10016.

SPACE for rent in busy valet-barber shop for hat cleaning; reasonable rent. 1815 Adams Mill rd. nw. Excellent location.

CHATTEL NOTES
purchased; immediate cash. Bob Hollander, 907 Tower Bldg. MEt. 4814.

Horses—Livestock 81

ONE low price mule, 4 low price horses and mares. 110 M st. se.

Sale Miscellaneous 83

DEALERS' ADS under this heading contain a firm name or a business address, or state the word "Dealer." Other ads are presumed to be from private individuals. Readers who find dealers masquerading in this column as private individuals are urged to report the matter to The Washington Post

ACCORDIONS—Before purchasing a piano accordion, it's to your advantage to see Droop's first, 1300 G st. nw.

ANTIQUES—Rare pieces, china, glass, silver, books, prints. 818 5th st. nw.

ANTIQUES—Grandfather clock, mahogany high chest, Victorian rose-carved chairs. Waxler, 1014 10th st. nw.

ANTIQUES—Hepplewhite card table, Duncan Phyfe dining room table, Victorian hand-carved sofa, sterling silver, china, etc.; special sale prices. Murray Galleries, 1724 20th st. nw. DU. 1211.

BILLIARD and pool table in excellent condition. Call Mr. Marvin, RA. 8066.

CHAIRS AND TABLES FOR RENT for all occasions. D. NOTES, 633 Indiana ave. District 8112.

DIAMOND engagement ring; cost $370 new; sacrifice $250. Box 618, Wash. Post.

DINING ROOM suite, 8 pcs., mahogany, $98; cost $275; mattress, $5; American antique chairs. EM. 6306.

FRIGIDAIRE, 5 cu. ft., $39.50; good cond.; guaranteed; also service. District Elect. Co., 4900 Wisconsin ave. nw. WO. 4902.

FRIGIDAIRE, 5 cubic ft. apt., size; 1 yr. old; like new.; G. M. guarantee; cost $185; sell $90. EMerson 9151.

FRIGIDAIRE, 6 cu. ft., all porcelain, like new; $85. Guaranteed. 1318 14th st. nw.

FURNITURE—Each cottage values all kinds of "odds and ends;" sacrifice prices. Don't delay. Inspect today. Open nights and Sun. These "used but not abused" values won't last long. Take one year to pay. Lewis Furniture Co., 4626 14th st. nw. GEorgia 3432.

FURNITURE—Have you seen our windows? Mr. Green says the good folks have sure been wonderful in their response and he wants to say "thank you." Our appreciation special, a beautiful "shelf table" for $2.95. Open eves. and Sun. YOUR CREDIT IS GOOD. Green Furniture Co., 3600 Georgia ave. GEorgia 2223.

PARTY moving to small apt. 10-pc. dining room suite, dresser, hall table, reasonable. DU. 2550.

PIANOS FOR RENT—New and slightly used full keyboard apartment uprights and spinets, only $5 monthly. Money paid as rental applies on purchase price if you decide to buy later. NAt. 4730. Kitt's, 1330 G st. Open evenings.

PIANO—Small spinet, Colonial style; special, only $150. Full keyboard; walnut finish. Easy terms. NAt. 4730. Kitt's, 1330 G st.

PIANO—Bechstein Concert Grand, $300. COl 0354, between 4 and 7 p. m.

PIANO sale on brand-new Lester Betsy Ross Spinets. Reductions up to $100. Also floor samples greatly reduced (10-year guarantee); 5 years to pay. F. A. North Piano Co., Inc., 1231 G st. nw. District 1324. Open evenings.

PRIVATE family disposing of household furniture. Sacrifice. DUpont 2550.

PURE linseed oil house paint; special, $1.85 gal. Pyus Adams, 1119 9th st. NA. 2402.

REFRIGERATOR, G. E., 10 cu. ft.; bargain; like new. 2320 Chester st., Anacostia. LI. 4169.

REFRIGERATORS, reconditioned; largest stock in the city; all makes, $39.50 up; guaranteed; liberal terms. Consolidated Refrigeration, 1310 14th st. nw. DU. 6150.

SEWING MACHINES—Treadles, $5 up. Singer console, $148 value, $49.50; Singer portable, $29.50, new machine guarantee; other elec., $17.50 up; terms; rents, repairs. 917 F st. nw. RE. 1900. Open till 9.

SPECIAL new toilet bowl and tank, complete with white seat, $12.50. J. Brenner & Son, 2525 M st. nw. RE. 3042.

STUDIO COUCH—New; makes into twin or double bed; $15. H. Baum & Sons, 616 E st. nw.

TYPEWRITERS for rent; late models only; lowest rates. Free delivery. "UNITED," 813 14th st. nw. REp. 1177.

VIOLINS, fine collection of violins; reasonable. COl. 0354, between 4 and 7 p. m.

TWO-DAY AUCTION
of valuable antique and modern furniture, Monday, June 5, 1 p. m.. The auction will be conducted at one of Frank L. Hewitts' properties, 9206 Colesville rd., Silver Spring, Md. Properties also to be sold for settlement of rent.

Coal, Fuel Oil, Wood 83A

ARLINGTON COAL & LUMBER CO.
5% Discount for Cash

1x6 Box	$28.00
2x4 up to 12 ft.	28.00
2x6 and 8 up to 16 ft.	30.00
2x10 and 12 up to 16 ft.	32.50
No. 2 Common Pine Flooring	40.00

Also Good Prices on
PLASTER
MORTAR, CEMENT, ETC.
JACKSON 1880

Personal Loan Cos. 88

Operating Under Uniform Small Loan Laws

CASH LOANS, $30 TO $300.
LOAN SERVICE, INC.
3327 Rhode Island Ave. HObart 5028.

LOANS UP TO $300

If you are going to the World's Fair, let us make you a loan to finance your trip. You will have a more complete and happier time when you have ample funds.

SIGNATURE—AUTOMOBILE OR FURNITURE LOANS
Call, Write or Phone
MARYLAND PERSONAL BANKERS
7912 Georgia Avenue
Silver Spring, Md. Phone Sh. 2852

Post Classified Ads—National 4200.

Personal Loan Cos. 88

Operating Under Uniform Small Loan Laws

See WHAT and HOW You Pay on Loans of $50 to $300

Special Repayment Plan With Interest

Loan	Monthly Payments
$50	$3.53
$100	$7.04
$200	$14.07
$300	$21.11

Other Amounts in Proportion
4 LOCATIONS

Lincoln Loan Service, Inc.
7919 Georgia Ave. SH. 3751
Silver Spring, Maryland

Old Dominion Small Loan Corp.
106 No. Washington St. Alexandria 2124
Alexandria, Virginia

Takoma Industrial Bankers, Inc.
16 Carroll Ave. SH. 1525
Takoma Park, Maryland

Lincoln Loan Service, Inc.
7 State Circle Phone 3300
Annapolis, Maryland

AUTOMOBILE LOANS

We'll supply the cash to buy a good used car. You need no down payment. Select the model you want from a reliable dealer—then see us for the money to pay for it. Very small monthly payments. Phone or come in.

DOMESTIC
FINANCE CORPORATION
A SMALL LOAN CORPORATION

SILVER SPRING, MD. 7892 Georgia Ave. Phone SHep. 5450

MT. RAINIER, MD. 3306 Rhode Island Ave. Ph. MIchigan 4674

ROSSLYN, VA. Arlington Trust Bldg., 2nd Fl. CHestnut 0504

ALEXANDRIA, VA. 108 S. Wash. St. Phone ALex. 1717

"FIRST IN FRIENDLINESS"

L-O-A-N-S
ON YOUR
SIGNATURE ONLY
No Endorsers or Other Security Required

Low Monthly Payments

$50	you repay	$3.53	per month
$100	you repay	$7.04	per month
$150	you repay	$10.56	per month
$200	you repay	$14.08	per month
$300	you repay	$21.11	per month

Above payments include all charges. You receive the full amount you borrow, no deductions.

We Specially Invite Vacation Loans. Phone
STATE LOAN CO.
A Small-Loan Corp.
3 CONVENIENT LOCATIONS
1200 Lee Highway, Rosslyn, Va.
CHestnut 3225
7900 Ga. Ave., Silver Spring
SHepherd 5600
3300 R. I. Ave., Mt. Rainier, Md.
DEcatur 5553

Miscellaneous Wanted 84

ELECTRIC REFRIGERATORS, highest prices paid. 1318 14th st., nw.

GOLD OR PLATINUM JEWELRY AND SILVERWARE AND GOLD TEETH, ANY CONDITION. WE PAY CASH. A. KAHN, INC., 47 YEARS AT 935 F ST. N.W.

REFRIGERATORS and other electric appliances, District Electric Co., WO. 4902.

SEWING MACHINE. We buy all types. Repairing. Parts. Vacuum Cleaners Repaired. 917 F nw. RE. 1900. Open till 9.

WE BUY JUNK—Bags, paper, junk cars, autos. Anacostia Junk Co., AT. 5431.

Trucks for Sale 97A

FORD $245
1936 Pick-up Delivery. A-1 condition all around. Ready for lasting service.
HILLHIMER & PALMER—GR. 0902.
8200 block R. I. Ave. (Hyattsville).
(Opposite R. R. Depot.)

FORD $295
1936 Panel Delivery. Thoroughly reconditioned to give you the utmost in dependable, economical service. Ready to go.
HILLHIMER & PALMER—GR. 0902.
8200 block R. I. Ave. (Hyattsville).
(Opposite R. R. Depot.)

Sale—Automobiles 98

BUICK—1937 Special 41 Touring Sedan. De Luxe equipped; radio, white sidewall tires; very low mileage; one owner (name on request). Butler Bonded. "My cars make good or I do." $747. Lee D. Butler, Inc., 1121 21st st. nw. DI. 1218.

BUICK—1933 Club Sedan. Very clean and in excellent mechanical condition. Reduced to only $219. Liberal terms.
PARKWAY.
3040 M St. N.W. MI. 0181.

CADILLAC—1937 5-passenger 4-door Touring Sedan, Series 60. Black paint, spotless interior, all good tires and a splendid motor. This original car was sold and continuously serviced by us. It has had unusual care; $925. C. C. C. Guaranty. Open evenings and Sundays.
CAPITOL CADILLAC CO.
1222 22nd St. N.W. NAtional 3300.

CHEVROLET—1936 Master De Luxe Sedan. Original paint; excellent condition in every respect. Reduced to only $349.
PARKWAY,
4030 Wisc. Ave. N.W. WO. 9670.

CHEVROLET—1936 Sport Sedan. Equipped with radio and heater. Spotlessly clean car; fine condition mechanically; good tires. We've priced this one unusually low at only $359. Liberal trade and terms.
STOHLMAN.
3307 M St. N.W. MIch. 1646.

CHEVROLET $459
1937 Master De Luxe Town Sedan. Beautiful gunmetal finish, immaculate interior, excellent tires and a splendid motor; completely equipped. Ready to roll. Liberal trade and terms.
Lustine-Nicholson Motor Co.
Hyattsville, Md. (on Balt. Blvd.) GR. 2200.

CHEVROLET—1937 De Luxe Town Sedan. Black finish, mohair upholstery, knee action, turret top. Come in—see it—drive it. Five-day trial. $467. Lee D. Butler, Inc., 1121 21st st. nw. DI. 1218.

CHEVROLET—1936 Coupe. A bargain.
ADDISON CHEVROLET.
1437 Irving St. N.W. AD. 5411

CHEVROLET—1935 Coach. An ideal family car in the very best of condition. Clean interior; very good tires. Bargain at only $269. Liberal terms.
STOHLMAN.
3307 M St. N.W. MIch. 1646

CHEVROLET—1935 Coach. Thoroughly reconditioned; good rubber all around. A real buy at only $249. Very liberal terms.
PARKWAY.
3040 M St. N.W. MI. 0181.

CHEVROLET
1938 De Luxe Town Sedan. Complete accessories including a heater. This car has actually been driven less than 9,000 miles. Practically a new car, the only difference, of course, is the price. Fully guaranteed. Liberal trade, conv. terms.
Lustine-Nicholson Motor Co.
Hyattsville, Md. (on Balt. Blvd.) GR. 2200.

CHEVROLET $22 a month
1937 Town Sedan. Beautiful finish, spotless mohair upholstery. Perfect motor and tires. Trade and small payment of only $22 per month.
MANY OTHERS TO CHOOSE FROM.
COAST-IN, INC.
4th and Fla. Ave. N.E. AT. 7300.

Post Classified Ads—National 4200.

Sale—Automobiles 98

CHEVROLET—1937 Master Town Sedan. This car has been thoroughly reconditioned and is perfect. Only $419. Liberal trade and terms.
PARKWAY.
3040 M St. N.W. MI. 0181.

DE SOTO—1938 Brougham. A one-owner car with very low mileage, perfect motor, brakes and paint. Upholstery spotless. Just like a new car except in price. Will give good allowance on your car.
TOM'S AUTO SERVICE.
637 N St. N.W. MI. 2400.

DE SOTO—1936 Touring Sedan. Original finish; spotless tanbark upholstery; De luxe equipped; former owner didn't need new car, but he wanted a Studebaker. Yours for only $447. Butler Bonded; 5-day trial. Lee D. Butler, Inc., 1131 21st st. nw. DI. 1218.

DODGE $225
1934 4-Door Trunk Sedan. Green finish; upholstery; tires and motor will please you. Easy terms.
PASANKO MOTOR SALES. GR. 3300.
College Park, Md. (on Balto. Blvd.)

DODGE—1936 Touring Sedan. Built-in trunk; de luxe equipped; one owner (name on request); 5-day trial. Butler Bonded; $447. Lee D. Butler, Inc., 1131 21st st. nw. DI. 1218.

DODGE $400
1936 De Luxe 2-Dr. Trunk Sedan. Radio and heater, slip covers for cooler riding comfort; new tires. Also 1935 2-door sedan; custom radio; splendid all around condition (slip covers). Only $300. Easy terms.
LEPPER MOTOR SALES.
4800 R. I. Ave. (Hyattsville). GR. 3030.

DODGE—1935 4-Door Trunk Sedan. A popular model that needed little reconditioning to put it in the very best condition. Excellent tires. An unusual bargain at only $329. Liberal trade and terms.
STOHLMAN.
3307 M St. N.W. Mich. 1646.

FORD—1937 De Luxe Coupe. Has low mileage; perfect condition throughout. Special at only $419. Liberal trade and terms.
PARKWAY.
3040 M St. N.W. MI. 0181.

FORD—1934 Tudor Sedan. Quiet, powerful V-8 motor; spotlessly clean interior; good finish, excellent rubber. Special at only $139. Liberal terms.
STOHLMAN.
3307 M St. N.W. Mich. 1646.

FORD—1935 De Luxe Touring Sedan. In the very best of condition throughout. A special at only $239. Liberal terms.
PARKWAY,
4030 Wisc. Ave. N.W. WO. 9670.

FORD 1934 Tudor Sedan; $135. Terms. Steuart Motor Co., 3d and H sts. ne. ATlantic 5800.

FORD
1935 De Luxe Fordor Sedan (radio). Smart black finish. Clean interior, excellent tires and a motor that performs to perfection. Completely conditioned to give you lasting satisfaction. $9 down.
FRANK SMALL, JR.
SOUTHEAST USED CAR LOT.
2002 Nichols Ave. SE. Lincoln 2077.

FORD $25 a month
1938 2-Door Sedan. Lustrous black finish. Immaculate interior; motor and tires far above average. Priced extremely low and can be bought for only $25 per month.
MANY OTHERS TO CHOOSE FROM.
COAST-IN, INC.
4th and Fla. Ave. N.E. AT. 7300.

FORD
1937 Tudor Sedans. Beautiful black finish. Immaculate interior; practically new tires and a splendid motor. Radio equipped. Only $75 down and $21.11 mo.
FRANK SMALL, JR.
215 Pa. Ave. S.E. Lincoln 2077.

FORD—1937 Coupe, "85." Radio and heater; original gray finish. One look at this car and you will buy it. Sacrifice, $387; 5-day trial. Lee D. Butler, Inc., 1121 21st st. nw. DI. 1218.

FORD—1938 "85" Tudor. Used only a short time and is absolutely like new in every respect. Bargain at only $519. Liberal trade and terms.
PARKWAY.
3040 M St. N.W. MI. 0181.

FORD—1934 Coupe. Ideal for business or pleasure; excellent motor; good rubber. Priced for quick sale at only $179.
PARKWAY,
4030 Wisc. Ave. N.W. WO. 9670.

FORD
1936 Tudor Trunk Sedan. Excellent blue finish; clean interior; fine tires and a splendid motor. It's just as important that your car be summerized as winterized. Our cars are lubricated to keep in tune with June. Try this one. We think you'll like it. Only $25 down, $21.11 monthly.
FRANK SMALL, JR.
SOUTHEAST USED CAR LOT.
1363 Pa. Ave. S.E. Lincoln 2077.

FORD Save $150
1939 De Luxe 4-Door Sedan. Original black finish; white sidewall tires; driven only 1,000 miles. This car can hardly be told from new; can be purchased at a saving of over $150.
NORRIS, INC.
Wisconsin Ave. & Albemarle St. EM. 7356.

GRAHAM—1938 Supercharger "6" Touring Sedan. Overdrive; spacious trunk; de luxe equipment. For a real thrill, drive this streamliner; $787. Lee D. Butler, Inc., 1121 21st st. nw. DI. 1218.

LA SALLE—1937 De Luxe 4-Dr. Touring Sedan; large trunk (heater); finish like new; sacrificed $850; terms. CO. 6186-M.

LINCOLN-ZEPHYR $575
1937 4-Door Sedan. Radio and heater; positively like new; low mileage; new tires; guaranteed; easy terms.
PASANKO MOTOR SALES. GR. 3300.
College Park, Md. (on Balto. Blvd.)

OLDSMOBILE $339
1935 4-Door Trunk Sedan. Splendid black finish, clean cloth upholstery, fine tires and motor completely reconditioned by expert mechanics in our own shop. Ready for any test. Don't miss this one! Liberal trade; easy terms.
Lustine-Nicholson Motor Co.
Hyattsville Md. (on Balt. Blvd.) GR. 2200.

OLDSMOBILE $565
1937 4-Door Trunk Sedan. Radio and heater. Beautiful black finish. Clean interior. All good tires and a splendid motor. Low mileage. Liberal trade and terms plus 30-day guarantee.
HYATTSVILLE AUTO CO.
Hyattsville, Md. (on Balto. Blvd.) GR. 4020.

PLYMOUTH—1933 Coach; radio, heat, $165.
COMMUNITY MOTORS, INC.
6621 Wisconsin Ave. WI. 5300.

PLYMOUTH—1935 De Luxe 2-Door Trunk Sedan. A nice family car that is ready to roll in every respect. Famous floating power that makes this a really modern car to drive. Only $319, with liberal trade and terms.
STOHLMAN.
3307 M St. N.W. MIch. 1646.

PLYMOUTH—1936 De Luxe 2-Dr. Trunk Sedan. Only $345. Terms arranged. Handley Motor Co., 3730 Georgia ave. nw.

PLYMOUTH—1936 de luxe 2-dr. trunk sed.; unusual sac., $295; terms. Call CO. 2075.

PLYMOUTH $20 a month
1936 4-Door De Luxe Touring Sedan. Original black finish, spotlessly clean interior. Mechanically perfect. Fully guaranteed. Trade and easiest terms at only $20 per month.
MANY OTHERS TO CHOOSE FROM.
COAST-IN, INC.
4th and Fla. Ave. N.E. AT. 7300.

PONTIAC—1936 2-Door Touring Sedan. Radio and heater; black finish; economical 6-cylinder motor; a clean car throughout. Must make room for more trade-ins. Yours for only $437. Lee D. Butler, Inc., 1121 21st st. nw. DI. 1218.

STUDEBAKER—1936 4-Door Trunk Sedan. Radio, heater; de luxe equipment. Its fine condition bespeaks of the excellent care given by one owner (name on request); $447. Five-day trial. Lee D. Butler, Inc., 1121 21st st. nw. DI. 1218.

STUDEBAKER—1938 State Commander "6" Cruising Sedan. Radio, heater, spacious luggage compartment. Everybody drives a used car, but few this good. Special, $697. Lee D. Butler, Inc., 1121 21st st. nw. DI. 1218.

STUDEBAKER—1938 President Trunk Sedan. Satin black finish, radio, heater, overdrive; low mileage by one owner; sold new for $1,443; now $987. Lee D. Butler, Inc., 1121 21st st. nw. DI. 1218.

$150 CREDIT on new Oldsmobile, Cadillac or La Salle. No trade-in accepted. Call SHepherd 2452-J.

DEPENDABLE USED CARS.
BARRY-PATE.
1130 Conn. Ave. DI. 4300.

CASH FOR YOUR CAR.
L. P. STEUART, INC.
1325 14th St. N.W. DE. 4803.

Used Car Bargains at New Location.
STANLEY H. HORNER, INC.
6th and Florida Ave. N.E. AT. 8384.

Everything Points to
ARCADE-PONTIAC CO.
1419 Irving St. N.W. ADams 8676.

For Finer Used Car Bargains
McKEE SERVICE CENTER.
22d and H Sts. 888 Wisc. Ave.

SMOKEY STOVER — A House of Another Color

THERE'S A NEW MEMBER OF THE FIRE FORCE - HER NAME IS HATTIE HOTFOOT - AND BOY, WHAT A FLAME.
HEY, CHIEF - IT'S HINKLE'S HOUSE - THE ENTIRE UPSTAIRS IS ON FIRE!
WELL, BURN MY BRITCHES, THAT'S ENOUGH TO RAZE THE ROOF!
YOU HEARD SMOKEY, HATTIE - GRAB YOUR AXE AND HOTFOOT IT OVER THERE!
JUST A MINUTE, MR. CHIEF - WHAT COLOR IS THE HOUSE?
IT'S GREEN - BUT WHAT DIFFERENCE DOES THAT MAKE?
GREEN? - OH, MY! - YOU BOYS WILL SIMPLY HAVE TO GO WITHOUT ME -
I HAVEN'T A THING TO WEAR THAT GOES WITH A GREEN HOUSE!
CLOTHES MAKE THE FOO

WINNIE WINKLE — Mistaken Identity — BY BRANNER

I'VE GOT SOME BAD NEWS, DEAR! MR. GATCH FOUND OUT I WAS MARRIED AND FIRED ME!
WELL, WE KNEW IT COULDN'T LAST, BUT DON'T WORRY, DEAR, I'LL FIND WORK SOON!
I KNOW YOU WILL, DEAR, BUT I WISH I COULD HAVE KEPT IT A WHILE LONGER! SEE WHO'S AT THE DOOR, PLEASE!
KNOCK
IS THE LADY OF THE HOUSE IN?
NO, SHE ISN'T!
O.K., I GUESS YOU'LL DO, CUTIE! HA-HA-HA!

MR. AND MRS. — It's So in Every Home — BY ARTHUR FOLWELL AND ELLISON HOOVER

WHAT YOU DOING?
OH, I'M JUST LOOKING OVER SOME OLD MATERIAL
MATERIAL FOR WHAT?
JUST MATERIAL. THINGS I'VE KEPT FOR YEARS AND YEARS
BUT WHAT IS IT?
OH, YOU WOULDN'T KNOW. JUST ODDS AND ENDS
IS IT ANYTHING YOU EVER EXPECT TO USE?
I MIGHT. THAT'S WHY EVERY DRAWER IN THE HOUSE IS SO FULL

NAPOLEON AND UNCLE ELBY — BY CLIFFORD McBRIDE

WHAT A WONDERFUL AGE WE'RE LIVING IN WITH ALL THESE LABOR-SAVING DEVICES! HERE'S WHERE I TRY OUT MY NEW HOME MADE ELECTRIC EGG BEATER!
© Arthur J. Lafave

JOE PALOOKA — I Insist — BY HAM FISHER

WHERE YA BEEN?
WE WAS ON ONE A THE RIDES.
WE HAD A LOT TO TALK ABOUT, KNOBBY.
TH' FIGHT'S OFF!!
WHAT?
BUT I TELL YOUSE I DON'T CARE IF I DON'T GIT ONE CENT. I WANTA AN' I INSIST ON IT.
NOW LISSEN -- I TELL YA WE WON'T. MEBBE YOU'LL FIGHT 'IM FER NOTHIN' -- BUT I WON'T.
OH KNOBBY THAT SOUNDS FUNNY.
IT'S WORTH IT T'ME T'LICK 'IM FER NOTHIN' -- BUT THE TITLE'S CERT'NY WORTH FIGHTIN' FER.
AW DON'T BE STUPID! AN' I'M TH' ONE WHO'LL DECIDE!!
HE'S SLIPPING

BENNY — Over the Hill and Far Away — BY J. CARVER PUSEY

PRIVATE LIVES — By Edwin Cox

HOW D'YOU SUPPOSE
BOB FELLER
OF THE CLEVELAND INDIANS IS STUDYING TO CONTROL THAT TERRIFIC SPEEDBALL? BY SHADOW-PITCHING BEFORE A FULL LENGTH MIRROR!
A GROWN-UP SMALL BOY IS HENRY S. DENNISON, HEAD OF THE BIG PAPER COMPANY OF THAT NAME. AT 55, HIS HOBBY IS KITES.
PAUL WHITEMAN'S $6500 CIGARETTE CASE IS AS LADEN WITH GIFTS AS A XMAS TREE. THAT MUSICAL NOTE IN DIAMONDS WAS DESIGNED BY EDWARD VII. GERSHWIN'S PROFILE, IN PRECIOUS STONES, IS FROM HIM.

Contract Bridge

By Florence Osborn.

A case of misbidding is submitted by S. R. S., who bid so many different suits in his effort to reach a slam that his partner, not surprisingly confused, let the matter drop as soon as he could find a convenient resting place, which, unfortunately for the pair, was below a slam.

Here are the cards and the somewhat baffling bidding:

WEST
♠ A K J 9 7 6 4
♡ 4
◇ A 7
♣ A K J

The bidding:

East	South	West	North
1 ♡	Pass	2 ♠	Pass
3 ♡	Pass	4 ♣	Pass
4 ♡	Pass	5 ◇	Pass
5 ♡	Pass	5 ♠	Pass
Pass	Pass		

"It is my contention," says S. R. S., "that East should have kept the bidding open by a declaration preferably of either six hearts or six spades, even thought it was later determined that East did not have a very sound opening bid."

While it may be that East should have kept the bidding open to a slam at either hearts or spades, for which West was obviously trying, West, in our opinion, did not handle the bidding well.

He bid too many suits. It would have been wise for him to have continued rebidding his spades, showing his distribution as well as his top tricks. This procedure might have encouraged his partner to keep going to a slam althought there is no reason why West could not have bid it himself.

On the next hand the players failed to reach even game, though a small slam was highly probable with their cards.

WEST	EAST
♠ K 2	♠ Q 7 3
♡ K J 10 5 4	♡ A Q
◇ 8 6 3 2	◇ A Q J 10 9 5 4
♣ 9 3	♣ A

The bidding.

East	South	West	North
1 ◇	2 ♣	2 ♡	Pass
3 ◇	Pass	Pass	Pass

M. A. S., the contributor of the hand and East player, states his case as follows:

"My contention is that partner had another bid and should not pass. I rebid diamonds to show a long suit, reserving the right to bid or assist in hearts later.

While M. A. S. may be justified in complaining that his partner should have made another bid, he is equally guilty of timidity to the hand.

Since his partner made a free bid in calling two hearts, it would have been wiser for East to jump in diamonds, going to four, to show the exceptional strength of his hand, rather than being content with a minimum bid of three.

An assist in hearts with a doubleton would not be advisable when East holds such a strong seven-card suit.

The Post Radio Time Table

The Post inaugurates a new series on "Station PDS Presents—WMAL, 7:30 a. m.

Washington versus St. Louis, play-by-play description of the game by Walter Johnson—WJSV, 4 p. m.

For writing "Three Little Fishies," Saxie Dowell is tried at the bar of American public opinion by comic Walter O'Keefe on Andre Kostelanetz's musical program—WJSV, 7 p. m.

Ronald Colman re-creates his screen role in "The Prisoner of Zenda" for the ether listener—WJSV, 8 p. m.

Argentina is musically saluted by Marek Weber's orchestra, playing "A Media Luz," "Viva Maria" and "Arroro"—WRC, 9 p. m.

The WPA Federal Theater begins a new series adapted from the "Detective O'Malley" stories—WOL, 9 p. m.

"Cavalleria Rusticana" undergoes the streamlined treatment, cutting the brief Mascagni opera to 45 minutes—WOL, 9:30 p. m.

Monday, June 5 — Washington — Eastern Standard Time

	WMAL 476M—630KC	WRC 316M-950KC	WOL 229M-1,230KC	WJSV 206M-1,460KC	
6:00	.....	Gordon Hit'mark.	.....	Arthur Godfrey	6:00
6:15	.....	" "	.....	" "	6:15
6:30	Today's Prelude	" "	Art Brown	" "	6:30
6:45	" "	" "	" "	" "	6:45
7:00	" "	" "	" "	" "	7:00
7:15	" "	" "	" "	" "	7:15
7:30	STATION PDS	" "	News	" "	7:30
7:45	PRESENTS	" "	Art Brown	" "	7:45
8:00	" "	News	" "	News	8:00
8:15	" "	Gordon Hit'mark.	" "	Arthur Godfrey	8:15
8:30	Earl Godwin...	" "	News	Magic Carpet..	8:30
8:45	Jack Foy.....	Gospel Singer ...	Art Brown	Bach. Children	8:45
9:00	Never See Snow.	Central City	" "	Kitty Kelly ...	9:00
9:15	Josh Higgins...	John's Other Wife	" "	Myrt & Marge	9:15
9:30	Jack Berch....	Just Plain Bill...	Melody Strings..	Hilltop House.	9:30
9:45	Miller's Orch....	Woman in White.	Comm. Calendar	Stepmother ...	9:45
10:00	Mary Marlin....	David Harum....	Morning Concert.	In Hollywood..	10:00
10:15	Vic and Sade...	Lorenzo Jones...	Traffic Court....	Baines	10:15
10:30	Fran Allison ...	Widow Brown...	Keep Fit.....	Big Sister.....	10:30
10:45	On the Mall...	Road of Life....	Organ Recital ...	Real Life Stor's	10:45
11:00	Duke Univ.	The Carters.....	Musical Potpourri	M. M. McBride	11:00
11:15	Commencement	The O'Neills.....	The Swingsters..	Nancy James..	11:15
11:30	National	Mary Mason....	Toronto	Helen Trent ..	11:30
11:45	Farm and	" "	Trio....	Our Gal Sunday	11:45

AFTERNOON PROGRAMS

12:00	Home Hour	News	The Happy Gang.	Goldbergs	12:00
12:15	Let's Talk.....	Devotions	News	Life, Beautiful.	12:15
12:30	Peables	Musical	Luncheon Music.	Road of Life..	12:30
12:45	News	Workshop	V. of Experience	T. Day Is Ours	12:45
1:00	Adventures	Betty & Bob....	Romany Trails ..	Reporter	1:00
1:15	in Reading	Grimm's Daughter	Tony Wakeman..	Dr. Susan	1:15
1:30	Manhattan	Valiant Lady....	" "	Your Family...	1:30
1:45	Melodies	Church Hymns...	" "	Girl Marries...	1:45
2:00	Marine Band...	Mary Marlin.....	" "	C. Alice Blair.	2:00
2:15	" "	Ma Perkins.....	" "	News, Music...	2:15
2:30	" "	Young's Family..	" "	Elinor	2:30
2:45	" "	Guiding Light...	" "	Lee	2:45
3:00	Club	Backstage Wife..	News	Instrumental ..	3:00
3:15	Matinee	Stella Dallas....	Tony Wakeman..	Not So	3:15
3:30	" "	Vic and Sade...	" " ..	Long Ago ..	3:30
3:45	" "	Midstream	" " ..	Rhythmaires ..	3:45
4:00	Career Tours...	Monday	" " ..	Washington	4:00
4:15	Song Sweets ...	Music	" " ..	St. Louis	4:15
4:30	Anth'y's Affairs	On With Dance...	" " ..	Baseball	4:30
4:45	Soap Box Derby	Orphan Annie...	" " ..	Game	4:45
5:00	Jimmy Allen....	Science in News.	Dreaming	" "	5:00
5:15	News	Paradise Isle....	Music of Today..	" "	5:15
5:30	Twilight Tunes.	News	Cocktail Capers..	" "	5:30
5:45	Lowell Thomas.	The Plainsman..	Johnson Family.	" "	5:45

EVENING PROGRAMS

6:00	Orphans of	Melody Time....	Sports Resume..	Amos & Andy.	6:00
6:15	Divorce	Saulit's Orch ...	Walter Compton.	Lum and Abner	6:15
6:30	Sports Review..	Cugat's Orch....	Lone Ranger	Eddie	6:30
6:45	Science on Mar..	The Buccaneers..	" "	Cantor	6:45
7:00	Handle's Knights	Al Pearce and	Fulton Lewis, jr..	Tune Up	7:00
7:15	District News...	His Gang	Buck Rogers ...	Time	7:15
7:30	Paul Martin's	Margaret Speaks	Take A	Modern	7:30
7:45	Orchestra	" "	Note	Minstrels	7:45
8:00	Time and	Al Roth	Milk Situation...	Lux Radio	8:00
8:15	Tempo	Presents	E. C. Hill.....	Theater	8:15
8:30	Natl. Radio	Eddy Duchin's	St. Mary's	" "	8:30
8:45	Forum	Orch.	Novena	" "	8:45
9:00	True or	Contented	News	Guy Lombardo	9:00
9:15	False	Program	Variety Program	Orchestra	9:15
9:30	Magnolia	Al Donahue's	Streamlined	Columbia	9:30
9:45	Blossoms	Orchestra	Version	Workshop	9:45
10:00	Winton's	News	"Cavalleria	News, E. C. Hill	10:00
10:15	Orchestra	Starlight Roof...	Rusticana"	Interlude	10:15
10:30	Bankhead Talk's	Happy Felton's	News	Bob Hackett's	10:30
10:45	Miller's Orch....	Orchestra	Duchin's Orch. ..	Orchestra	10:45
11:00	Week's Orch....	Sports Resume..	Alexander's	G. Olsen's	11:00
11:15	Music	Dorsey's Orch....	Orchestra	Orchestra	11:15
11:30	You	Earl Hines'	Jack Teagarden's	Kay Kyser's	11:30
11:45	Desire	Orchestra	Orchestra	Orchestra	11:45
12:00	Night Watchman	Sign Off	" "	Weather F'cast	12:00
12:15	" "	" "	" "	Sign Off	12:15
12:30	" "	.....	Jose Manzanares	.....	12:30
12:45	" "	.....	Orchestra	.....	12:45
1:00	Sign Off	.....	Lonely Hour	.....	1:00
1:15	.....	.....	" "	.....	1:15
1:30	.....	.....	" "	.....	1:30
1:45	.....	.....	" "	.....	1:45
2:00	.....	.....	Sign Off	.....	2:00

The Federal Diary

By The Diarist

ONE sweetly solemn thought: What will become of that perfectly swell little Press Section in the Bureau of Biological Survey after that agency is transferred into the v-a-s-t Interior Department? There was one of the hardest-hitting, ablest little groups in town that did a tireless, propaganda-free service for America's wildlife resources. It should be remembered.

WE note with awe the activity of Secretary of Interior Ickes, who, within the last four days, according to his tireless press division:

Submitted the name "Havasu" for the lake formed by Parker Dam, on the Colorado River, and had it o. k.'d by his Board of Geographic Names.

Was told by Land Commissioner Johnson that 14 per cent of the public domain remained to be surveyed.

Was told by Reclamation Commissioner Page that Grand Coulee Dam's concrete plant broke its own world's record.

Announced — for the umpty-umph time—the issuance of the new official master map of the United States.

Received a report from National Park Service Chief Cammerer on Rocky Mountain National Park.

Warned mine holders in Alaska they had to spend $100 worth of improvement on their claims in order to hold them.

Revealed that he is considering settlement of refugees in Alaska.

Temporarily withhld a fee for "Chip" Robert in connection with a PWA project.

Was presented with a press release on Carlsbad Caverns, which, in its entire three pages, did not contain one mention of his name.

THE personnel of committees in charge of arrangements for Federal Employes Day, under sponsorship of the National Legislative Council of Federal Employe Organizations at the New York World's Fair, are announced as:

National Federation of Federal Employes: Luther C. Steward, Gertrude M. McNally, John Fitzgerald, Lee R. Whitney, Charles L. Wiegand, Walter P. Taylor, Ulrey J. Biller, William M. Rapsher, George L. Evans, Arthur Joachims and Vaux Owen. United National Association of Postoffice Clerks: John J. Barrett, Thomas J. Bussier, Fred D. Sullivan, O. D. Aston, Floyd R. Sanders, Clarence Rotherum and John J. Kraus. National Association of Postal Supervisors: M. F. Fitzpatrick, J. J. Lane, C. L. Watson, J. J. Field, Charles C. Lohman, H. C. Ressler, John A. McMahon, Enoch Nelson, Robert E. Connolly and Edward J. Rorke. National Rural Letter Carriers Association: Raymond H. Combs, L. M. Walker, Max B. Lightner, W. L. Fletcher, Alvin Houston, Wiley M. Riedel and Thomas G. Walters. The day will be observed June 24.

Bob Burns Says—

I've been tryin' to invent somethin' for ten years that'll be a boon to the womenwolks. It's gonna be a penny weighin' machine that will make everybody weigh just exactly what they want'ta weigh. Of course, some folks—like my fat Aunt Pudgey—will have to put in two pennies.

Every woman I ever knew had the secret of makin' black sound like white when it come to her appearance. They've always got a pat excuse for why they ain't Venus D. Milos. When Aunt Dodie went to the doctor for a physical examination one time, he said, "I find that you're 5 feet 2 inches tall and weigh 150 pounds. You're very much over-weight."

She said, "Why, that's ridiculous! I ain't over-weight. I'm just a few inches too short."

Veteran Demands Name on Memorial In Frederick

Frederick, Md., June 4.—Frederick County's "unknown soldier," is demanding recognition.

Malster McKinley Carter, 41-year-old Baltimore & Ohio Railroad brakeman of Lime Kiln, Md., just discovered the other day that of the 2,100 men from Frederick County who served in the World War, his is the only name not inscribed on the county's memorial in Baker Park.

He served more than a year with the A. E. F., and is demanding that the Frederick County Memorial Society, which erected the monument a decade ago, remove one of the large bronze plates and inscribe his name. Ruger B. Rice, a member of the memorial committee, said Carter's name was omitted through an oversight.

3 Boys Escape From Cheltenham

Washington police and Maryland authorities are searching for three colored youths who escaped from Cheltenham Reformatory yesterday morning. The prisoners were missed shortly after a recreation period on the parade grounds at 11 a. m.

The hunted youths are Harold Hurpp, 20; Arthur Willis, 19; and Dorsey Bryant, 18. They are all dressed in blue denim shirts and pants.

Cumberland D. A. R. Rites

Cumberland, Md., June 4.—Cresap Chapter, Daughters of the American Revolution, held memorial services this afternoon in Rose Hill Cemetery. The Rev. David Cartwright Clark, rector of Emmanuel Episcopal Church, conducted the services, assisted by Mrs. G. Wilbur Seymour, regent, and Mrs. William A. Gulland, chaplain. Bronze markers were placed on the graves of Miss Mary Lynn Robbins, Mrs. Mary H. Phillips and Mrs. Georgie Daisy, members.

Secrets in Love

By Phyllis Moore Gallagher

Chapter XXIX

Peg battled her way through the cafeteria that noon. In the office later she put in a telephone call for Paul. Around 4 o'clock he returned to the embassy and gave her a ring. Just as she picked up the receiver, a noise like a thousand gigantic bees came through the open window. One of the clerks said, "there's the New York plane. Boy, isn't it a beaut!" Peg, turning a little in her chair, saw the long silver plane swooping down over the Potomac. She looked away quickly and picked up the telephone on her desk.

Paul said, "H'la, darling! What's up?"

Peg said: "I think I'll go down the river on that yachting jaunt with you and your friends, Paul. That is, if the invitation is still open."

Paul said, swiftly: "Sure, darling! Be ready?"

Peg's Decision

Then, she said, unsteadily: "Paul, I made you a half-way promise the other night. If you're still interested, I'll make it a whole promise."

She heard him catch his breath. "Peg!" And then excitedly, "darling, I'll be in front of your office door in exactly ten minutes." He paused one moment. Then he said: "Peg, say that once more. I've got to be sure I heard it right."

Peg repeated what she said. Paul said, "Yes, I thought those were the words I heard!" Then he hung up and Peg just sat there, staring out of the window. The long silver plane was out of sight now. It had dipped down behind the trees. But Peg could still see it very plainly in her thoughts. Anthony helping a small blond girl down the little flight of steps that were wheeled across the landing field. Anthony being tender and gentle because Evangeline was very precious to him. In the next moment Peg bent over her typing with a furious concentration.

THALIA POLK ate dinner on that soft Spring night in a bitter and brooding silence, though she was not alone. At the head of the long sparkling table, peering at her over low bowls of gardenias and tall candelabra, twisted and intertwisted like the branches of a silver tree, sat the Senator.

Mrs. Polk was not there. Thalia and her mother had quarreled endlessly all Spring; indeed, straight up until this morning when Mrs. Polk had departed for Newport.

Mrs. Polk had been furious because Thalia had allowed an "insipid little English hussy with as much physical appeal as a poorly dressed Maypole" to annex Washington's most eligible bachelor.

"That could just as easily have been your engagement that was announced to Tony Covington," Mrs. Polk had said resentfully when she had read the announcement weeks ago. "But did you turn a hair to get him over to this house? Did you do one single thing to make him conscious of you when I managed to have him here? No, you did not! You spent all your time thinking about Hewitt Gill. And you made a fool of yourself down in Florida when he was there. Every one was laughing at you quite openly because you had not the slightest subtlety in throwing yourself at him."

Mrs. Polk had said another time: "What earthly good did it all do you, Thalia? If memory serves me correctly, Hewitt Gill hasn't been to this house since we returned from Florida. He hasn't sent you so much as a wilted dandelion! Every one says he's simply 'fried' all the time now and starts fights in night clubs! Still you sit home, drooping, camping by the telephone. Passing up very splendid engagements simply because you think—you hope—that wretched person will call you. Well, he hasn't yet, and I don't imagine he will, and if you have any sense at all you'll have a few cocktail parties and ask some attractive bachelors. Count Stranyan, for instance. I don't believe for one moment he's interested in that Patterson girl. She's one of those stiff-backed utterly boring conservatives and not the type at all who'd attract a spohisticated man like Stranyan. At least, not seriously."

Thalia sometimes said: "I'm sorry, Mother." or "Please, Mother, you're making yourself ill with these tirades." But most of the time she just stood and listened with her eyes dark and sullen and her mouth a grim red line. Indeed, Thalia had stood the bickering much better than the Senator.

Father Promises Help

The Senator had cudgeled his brains for a solution and had found one. He had wired to a real estate firm in Newport, had negotiated for a massive pile of bricks there and had finally announced to his wife that she was to have a season at Newport. The idea had been an inspiration.

Mrs. Polk's eyes had hardened for battle. She was socially secure in Washington and Florida, but Newport was something else again. She had departed this morning with firm instructions to Thalia: "I'm leaving you here to look after your father until adjournment, and I hope by the time you join me in Newport you'll be quite yourself again."

Then she was gone and Thalia thanked the Senator with her eyes.

"I'm going to be rotten company, Dad," she had told him. "I'll hate myself for it because you're a swell guy and you don't deserve a daughter like me. But somehow I can't seem to snap out of it."

The Senator had said simply: "I know, kid. Well, battle it out on your own line, whatever it is. And remember, if there's any part for the old man, he's here to play it."

And now Thalia and her father were having dinner in silence. She glanced up at him every now and then and smiled in gratitude because he did not try to force her into conversation.

Then she slipped back into the dark, turgid pool of her thoughts. Not very pleasant thoughts. She had made a fool of herself over Hewitt and she knew it. She had been cheap, but only because she had been desperate and had feared all along that she was playing a futile game. For a little while down in Florida things had gone as she had planned them. Lovely golden days: days of a luminous indigo. A part of each one of them had been spent on the beach, lying on an air-filled mattress with Hewitt sitting so close, a maroon beach robe draped over his shoulders, his skin glowing with a deeply burnt tan that had made him terribly handsome.

Nights of Magic

There had been nights of magic, too; swaying palms and a sky like sequin-sprinkled blue velvet and Hewitt holding her in his arms as they glided to a rumba orchestra. There was always something about a rumba that went straight to her blood, arousing the primitive flame in it. The rhythm was as heady as wine, corrupt and completely sensual.

They had gone from that cabaret patio one night with the rhythm and a consciousness of their closeness still in their blood. Far up the beach Hewitt had made a place for her on the sand beside him. They had sat there in the aura of hibiscus and tropical perfumes with the shimmering silver of the sea stirring in the distance. She had thought, desperately: "I'd do anything to make him want me—anything. . ."

But all that pale dew-washed dawning, as she had walked alone down the beach with her cheeks burning in shame, she had recognized what she had done for what it really was. And always, she felt, Hewitt's words would beat against her mind in an agony of humiliation: "No can do, sweet . . . I'm not that much of a heel . . ." He had said that when her arms had been avid tendrils around his shoulders, when her lips had been pressed close against his cheek in demanding submission. Even though she loved Hewitt, as she had never thought it possible to love any man, it did not excuse her. She had been cheap—and Hewitt had flung that cheapness back in her face, untouched.

In Washington she had camped by the telephone, scarcely going out of the house for fear she might miss Hewitt's call. Still, he did not call and all sorts of tales came to her through her friends who dropped in for tea.

She shut her mind sharply on that thought. Her eyes, suddenly dim with tears, went to the chocolate frappe she had been eating without realizing it.

A Caller

A long while later, Thalia and her father got up from the table. She slipped her arm through his. She said, "Sometime, Dad, I'll give you the lowdown. Sometime when I can talk about it—and not go to pieces."

They were passing at that moment through the enormous hall toward the drawing room where a silver service of coffee waited them on the low Sheraton table. They had just settled themselves on the soft when the doorbell rang and the butler announced that Mr. Gill was calling on Miss Polk.

Thalia said swiftly: "Show Mr. Gill into the library, please, Dabney." Then she turned to her father, "Dad, I'd like to see Hewitt alone—for a minute, May we join you later for coffee?"

The Senator smiled. In that moment his daughter, his beloved young daughter who was the very meaning of his life, seemed washed in a sudden brilliant radiance.

At the library door, Thalia paused. Hewitt was standing by the long French window; a much thinner Hewitt—a much older one. He was sober. And his hand, holding a cigarette, had not the slightest tremble. Hewitt smiled a little when she came down the three steps. He said: "Thalia, this was nervy of me, I suppose, but I dropped in tonight thinking perhaps maybe you'd take pity on a guy who's been a crazy dope for months. I thought maybe you'd let me take you dancing somewhere."

Then he took her hands in his palms. Her fingers were trembling. Thalia knew; but she didn't care. "If you're willing," Hewitt was saying, gently, "I think we could have a lot of fun together from now on." What he said in itself wasn't really important; but Thalia meeting his dark eyes read an unspoken message in them. Perhaps he wasn't quite over whatever had happened between him and Peg Patterson; perhaps he never would be really. But he was very much the same Hewitt she had fallen in love with last Autumn. And time—oh, time was the weaver of miracles. All she needed was Hewitt looking at her like this—and time . . .

To Be Concluded Tomorrow.

Grin and Bear It

By Lichty

"Nope, she's the star—I just take character parts!"

Daily Cross Word Puzzle

ACROSS

1 Habituate to a region
10 Monitor lizards
15 Line of bold cliffs
16 Customary
17 Babblers
18 West African native
19 One
20 Venomous serpent
21 Middle
22 Edges
24 Female attendant
26 ——— summon forth
28 Girls
29 Water-raising wheels
31 River in Belgium
33 Spanish hero
35 Fire basket
37 A chemical substance
39 It is so
40 Rend
42 Sabers
43 Tradesman
45 Gone: soldiers' slang
46 Grieves
50 Lasterless
51 Let go
53 Gem
54 Pasture
55 The flower
56 Act of absconding
58 Purport
59 Act of resounding
60 Heavenly bodies
61 In law, extracted from the records

DOWN

1 State of appearing evident
2 Flesh-eating animal
3 Large swords
4 Kindled
5 Holders to isms
6 Men
7 Experts
8 Succinctly
9 S-shaped worm
10 Of small stature
11 Cycles
12 Daunt: archaic
13 City in Ohio
14 Cicatrices
21 Makers of rattan seats
23 Snow-runners
25 Small tumuli
27 Those living on Atlantic Coast
30 In falconry, blinded
32 Obese
33 Laziness
34 Ravaged
36 Hindu cymbals
38 Tailless amphibian
41 Repairs the bottoms of shoes
43 Part of a dynamo
44 Return thrust in fencing
46 Compositions for two
47 Entrance
48 A language of India
49 Taste
53 Unaspirated
56 Before
57 Cry of a goat

Solution to Saturday's Puzzle

C	A	S	T	L	E		S	T	R	A	I	N	E	R
U	L	T	R	A	M	I	C	R	O	S	C	O	P	E
P	A	R	E	D		C	R	I	S	P	A	T	E	D
O	B	O	E		R	E	E	V	E	S		A	R	E
L	A	P		M	E	L	E	E	S		E	T	N	A
A	M		R	E	S	E	N	T		A	X	I	A	L
S	A	F	E	N	E	S	S		D	E	C	O	Y	S
		I	T	A	C	S		R	E	R	U	N		
D	E	L	I	C	T		R	E	M	A	S	S	E	S
E	T	A	P	L	E		D	E	M	O	T	E		T	O
S	I	M	S		S	E	L	E	N	E		S	E	R
P	E	E		S	A	V	E	R	S		B	U	R	R
A	N	N	E	A	L	I	N	G		I	R	E	N	E
I	N	T	E	R	A	S	T	E	R	O	I	D	A	L
R	E	S	L	I	D	E	S		A	N	G	E	L	S

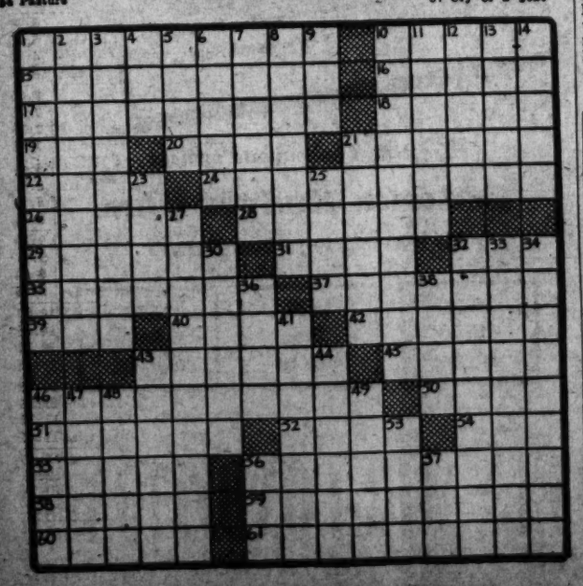

"THE YEARLING"

by

Marjorie Rawlings

Will Be The Next Serial Story In The Post. Don't Miss This Book, Which Was The Pulitzer Winner of 1939

Starts Wednesday In The Post

TERRY AND THE PIRATES — Creak of Social Wheels Turning — BY MILTON CANIFF

THE LETTER OF FAREWELL TERRY WROTE TO APRIL BEFORE HE LEARNED TO DANCE WAS LEFT, FORGOTTEN, IN A SUIT POCKET... CONNIE FOUND IT AND DROPPED IT IN THE MAIL BOX
OH, WHAT'S WRONG WITH ME, MR. SMYTHE-HEATHERST NE? I WAS HAVIN' SUCH FUN... NOW I SEEM TO HAVE LOST MY CHARM!
... YOU WERE COUNTING HEAVILY ON GOING TO THE GOVERNOR'S RECEPTION WITH TERRY—THEN THIS LETTER ARRIVED...
OH, YES! DEETH CRISPIN, THE THIRD, WAS SO NICE—GOT US INVITED AN' ALL... THEN TERRY GETS IN A FIDGET—AN' I'M JUS' SITTIN'!
THERE, NOW... YOU MUSTN'T WEEP! I'LL ORDER YOU SOME TEA... MEANWHILE, I HAVE SOME THINGS TO ATTEND TO! CHIN UP, MY DEAR!
HELLO... IS THAT THE CRISPIN RESIDENCE? ... WILL YOU PUT DEETH CRISPIN THE THIRD ON THE WIRE, PLEASE?...

BIG CHIEF WAHOO — BY SAUNDERS AND WOGGON

MY LEETLE LOVE BIRD! COME EEN! YOUR RITA HAS FEEX NICE CHILI FOR YOU!
H'LO! (SIGH!)
WHAT? YOU WAN'T TO STUP ON SEEX BOWLS? MEBBE YOU DON'T LIKE MY RITA'S COOKING?
NO! H-HEAP GOOD!
WHEW!—WHOEVER CALLUM STUFF "CHILLY" HEAP FULLA PRUNES!
AHA! THEES EES THE CHANCE I HAVE BEEN WAITING FOR!
BANG! BANG! BANG!

MICKEY FINN — Tactless Phil! — BY LANK LEONARD

MICKEY AND TOM HAVE BEEN MADE "ACTING SERGEANTS" TO HELP CURB THE WAVE OF GAMBLING WHICH IS SWEEPING THE CITY!!
REPORT FOR DUTY TONIGHT AT SIX! YOU'LL BE ASSIGNED TO PRECINCTS THEN!
YESSIR!
G-GEE, TOM—IT MEANS WE WON'T BE WORKIN' TOGETHER ANY MORE!
I KNOW, MICKEY THAT'S THE BAD PART OF IT—BUT IT'S A GREAT CHANCE FOR BOTH OF US! BOY-O-BOY! WAIT'LL I TELL FLOSSIE!!
CHIEF BROWN
IT SURE IS A SWELL BREAK FOR US, TOM—AND FOR MICKEY, TOO!
YEAH! HE OUGHTA BE ABLE TO FORGET ABOUT KITTY FOR AWHILE NOW!
IT'S TOO BAD YOU AND KITTY SPLIT UP—YOU COULDA GOT MARRIED NOW—ON A SERGEANT'S PAY!
PHILIP!
!

DIXIE DUGAN — Moving In — J. P. McEVOY AND H. J. STRIEBEL

THE DUGANS HAVE DECIDED TO KEEP THE FURNITURE DIXIE FOUND IN THE BARN
DIXIE SELECTS AN APPROPRIATE PLACE FOR THE LONG TABLE.
WON'T THIS BE DARLING FOR OUTSIDE MEALS THIS SUMMER?
EVERY MEAL A PICNIC!
WOTTA VIEW!
MY!
NOW THAT VERY SMALL TABLE CAN BE USED AS A TELEPHONE STAND
WAAL—IT COULD—BUT I THINK IT'D GO BETTER AS A TABLE FOR MAGAZINES AN' STUFF!
LET'S GET EVERYTHING IN THE HOUSE FIRST AND DECIDE THE ARRANGEMENT LATER—
THAT'S A GOOD IDEA

DONALD DUCK — Traveling Under a Nom de Plume — BY WALT DISNEY

IRON VIC... OW OF THE NAVY — Listen to Don Winslow on the Air Today--WMAL—4:30 P. M. — BY FRANK MARTINEK

COMMANDER WINSLOW, IT CAN'T BE TRUE—ABOUT ME SNEAKING INTO THE AIRPLANE WORKSHOP LAST NIGHT!
THE EVIDENCE IS AGAINST YOU, HOWARD—
YOU WERE SHOT WHILE RUNNING AWAY FROM THE MARINE GUARD'S CHALLENGE—
NO! NO!
AND THESE PENCIL SKETCHES OF THE NEW WIZARD PLANE WERE FOUND IN YOUR HAND—THE NOTES ARE IN YOUR WRITING—
NO! SOMEBODY ELSE—!! I COULDN'T DO THAT!
GET ME A BIBLE—I'LL SWEAR ON IT, SIR!! I'D KILL MYSELF BEFORE I'D BE A DIRTY SPY!!

NED BRANT—A Story of College Athletics — BY BOB ZUPPKE

THIS IS WHERE NED BRANT LIVES, ALL RIGHT
IT'S A TELEGRAM FROM JAKE, BUD—HE'LL BE BACK TOMORROW!
YOU MEAN TODAY, NED—THIS IS MONDAY
WELL, HERE'S THE TRAIN, GAIL—BUT WHERE'S OUR BIG POT ROAST?
I CAN'T IMAGINE—OH, THERE'S HIS PAPER SUITCASE
BETTER NOT BRUSH ANY MORE, MISTER—YOU'RE DOWN TO MY UNDER SHIRT RIGHT NOW
HI'YA, JAKE—LET'S HAVE THE DOPE—WHEN DOES OUR SWING BAND GO ON TOUR?

APPLE MARY AND DENNIE — BY MARTHA ORR

AM I TO UNDERSTAND, MRS. WORTH, THAT YOU ARE TURNING DOWN A MOVIE CONTRACT FOR YOUR FOSTER-DAUGHTER?
I'M SORRY, MR. DORPASZ. BUT CHILD-HOOD IS ALL TOO SHORT, AS IT IS!
BUT LOOK! ALL THAT TWINKLE GOING TO WASTE! AND I COULD SELL IT FOR A MILLION!
MAYBE SOMEDAY YOU'LL RECONSIDER, AND BRING SUNNY TO HOLLYWOOD
MAYBE.
GOODBYE, MR. DORPASZ!
YEAH, OPPORTUNITY, STAY AWAY FROM OUR DOOR!

Georgetown U. Seniors Hear Fr. Stephens

500 at Baccalaureate Told to Preserve Democratic Ideal

Nearly 500 graduating Georgetown University seniors were urged yesterday to "fight incessantly for the preservation of every right that is inherent to man" by the Rev. Edward L. Stephens in a baccalaureate sermon at mass on the college lawn.

Declaring that the world has lost sight of man's dignity through departing from Christian teaching, he said, "unless the philosophy known as the American democratic ideal is vitalized with the spirit of Christ's justice and love, it becomes a gateway for those isms that have transformed Europe from symphony to discord."

Race discrimination has no place in American democracy or Christian practice, Father Stephens said. "Such a doctrine, such a practice, such a system of persecution is fundamentally unsound from the standpoint of the American background and the teachings of Jesus Christ."

Many Alumni Remain

Many of the alumni that had returned to Georgetown for the sesquicentennial celebrations last week remained for the class day exercises yesterday and the commencement at 4 p. m. today, when Charles H. English will make the address.

After a band concert and lawn party yesterday afternoon, the evening was devoted to the traditional Tropaia ceremony, when honors, prizes and medals were bestowed on 79 seniors for outstanding work, and the Cohonguorton Oration was delivered by William J. Driscoll, jr., of Lawrence, Mass.

In rhythmic phrases recalling the measures of Longfellow's Indian classics, Driscoll bade farewell for his class to the Potomac River, first called Cohonguroton, "River of Swans," by the Piscataway Indians, before the Jesuit Fathers founded their college on the Hilltop.

Dressed as a Piscataway chief, Driscoll spoke before a wigwam erected over the ivy-covered archway of Healey Building, while below in the quadrangle nearly 500 seniors, alumni and friends listened in the half-light of Japanese lanterns.

Awards at the Hilltop were presented last night by heads of each department from the Washington Balcony of Old North Hall. The recipients were as follows:

School of Foreign Service

The Delta Sigma Pi Gold Scholarship Key (Mu Chapter) to the senior who attained the highest scholarship throughout the entire course: Harold N. Linker, of New York City.

The Nevils Silver Medal for highest record in Advanced Foreign Relations of the United States: Clifford S. Grindal, jr., of Maine.

The Walsh Gold Medal for the highest average in the Undergraduate Courses in International Law: Donald R. King, of Chevy Chase, Md.

The Labat Gold Medal for outstanding promotion and study of the French language: Robbert Rossow, jr., of Indiana.

The Notz Gold Medal for the highest average in the morning courses in Economic Principles: Alfred W. Adler, of New Jersey.

The Casey Gold Medal for the highest year average in the classes in Exporting: John F. Parr, of Michigan.

The Coutinho Gold Medal for the best record in the Portuguese language: Newton Heston, jr., of Maryland.

The Nevils Gold Medal for the highest record in the course in Basic Foreign Relations of the United States: Charles L. McEvoy, of Illinois.

School of Medicine

The Baker Memorial Medal for the highest record in Anatomy: George I. Mishtowt, Chevy Chase, Md.

The Kober Medal for highest average in senior Hygiene: Joseph M. Barker, of District of Columbia.

Hird Prize ($35) for highest grade in Physiological Chemistry: Edwin R. Weinerman, of Connecticut.

Second prize ($25) in Physiological Chemistry and $15 third prize equally divided between George I. Mishtowt, Chevy Chase, Md., and Benjamin E. Trichter, of New York.

The Ewing and MacCallum Prizes in Pathology to Robert W. O'Connor, of New York, and Jackson A. Rhoden, of California, for first and second highest grades.

School of Dentistry

Faculty Prize ($25) to the member of graduating class with best record in scholarship; George J. Muench, of New Jersey.

The Dean Cogan Dental Society Prize of $25 for the best essay submitted before the society: Gustav O. Kruger, jr., of the District of Columbia.

Comprehensive Examination Prize of $24 for the highest grade: Walter J. Demer, of Pennsylvania.

Prize for the highest grade in Pathology ($15) to John G. Sheeran, of New York; second prize of $10, Ralph Pelala, of New York.

Omricon Kappa Upsilon Keys: Gustav O. Kruger, jr., District of Columbia; George J. Muench, of New Jersey; George W. Rook, of New York; Edward A. Salloom, of District of Columbia; Guy B. Willis, of North Carolina, and Walter J. Demer, of Pennsylvania.

Certificate of merit from the American Society for Promotion of Dentistry for Children to Francis R. Mullen, of Connecticut.

School of Law

Graduate course: Chetwood Medal for excellency in graduate study, Joseph Aloysius Hoskins, Missouri; honorable mention, Lieut. Joseph Vincent Depaul Dillon, U. S. A.

Faculty Prize ($40) for best thesis: Paul Emery Hadlick, of Minnesota; honorable mention, Edward Doering, of Ohio.

Undergraduate course: The Lucey Medal to the student in the senior class attaining the highest general average during the entire course, Lieut. John Floyd McCartney, U. S. A.; honorable mention, Lieut. William Price Connally, jr., U. S. A.

Hamilton Prize ($50) for the best paper on Legal Ethics: Lieut. John Floyd McCartney, U. S. A. Second prize of $24 awarded ex aequo to Henry C. Rubin, of Pennsylvania, and Walter W. Hanes, of Ohio.

Faculty Prize of $25 each to counsels on the winning side of the final debate: Woodruff J. Deem, of California, and James F. Foley, of Rhode Island.

Faculty Prizes of $25 to each of counsels on winning side of the four preliminary debates: Woodruff J. Deem, of California; Clarence J. Hauck, jr., of Maryland; William P. Keegan, of Pennsylvania; John M. Maloney, of New York; Fred Tourkow, of Ohio; James F. Foley, of Rhode Island, and Carl J. Schuck, of California.

Prizes for class standing: $40 highest average in senior morning class, Lieut. John Floyd McCartney; $20 second prize, Lieut. William Price Connally, jr., U. S. A. $40 highest average in senior afternoon class, Gerald Patrick O'Grady, of Vermont; $20 second prize, Wilbur Churchill Nichols, of Maryland.

Law Journal Keys for scholarship and consistent work for the Law Journal: Editor in chief, Lieut. William Price Connally, jr.; associate editors, Lieut. John F. McCartney and Gerald P. O'Grady, of Vermont; assistant editors, James G. Bost, of Maryland; Henry W. Sweeney, of New York; David Horowitz, of Rhode Island; William J. Shaughnessy, of the District of Columbia; Franklin N. Parks, of District of Columbia; Sidney Z. Levy, of Pennsylvania, and Augustus P. Crenshaw 3d, District of Columbia.

College of Arts and Sciences

The Pulaski Medal in open competition in all departments for best essay on a subject relating to Poland: James F. Pierce, Graduate School, of Massachusetts.

The Horace Medal for the highest grading in an oral examination in odes of Horace: William Joseph Driscoll, jr., of Massachusetts, and Frederic James Fuller, jr., of New York. The award made ex aequo.

The American Institute of Chemists Medal (Washington, D. C., Chapter) for the highest average among seniors in Chemistry: Joseph Burne Bohannan, of District of Columbia.

The Quicksall Medal for best oral examination in plays of Shakespeare: Martin Schofield Quigley, of Connecticut.

The Garvan Oratorical Medal for winning annual oratorical contest: John Thomas Flynn, of New York.

The Merrick Debating Medal for best debater in the annual Merrick contest: Richard Kelley Martin, of Massachusetts.

The Bellarmine Scholarship leading to degree of LL. B. at Georgetown Law School for best essay on "Bellarmine's Teaching on the Relations of Church and State:" William Kerwin English, of New York.

The Ryan Medal for the highest average in examinations during the year in Psychology, Natural Theology and Ethics: Martin Schofield Quigley, of Connecticut.

Station PDS Presents Violinist as Guest

Lois Rankin, 1901 Colonial Terrace, Arlington, Va., will be the featured artist on the "Station PDS Presents" program this morning. Miss Rankin is a member of the Department of Agriculture symphony orchestra, and has appeared on the radio in Washington and Boise, Idaho.

"Station PDS Present" broadcast by Lee Everett from the Peoples Drug Store Studio, Eleventh and G streets northwest, is presented each weekday morning from 7:30 to 8:30 by Peoples Drug Stores in co-operation with The Washington Post. Anyone over 18 years old may participate in the auditions at 7:30 p. m. Tuesdays at the NBC studios. Performers are paid $5 for their appearance on this program.

Hangs Himself On Tree in Street

Harold E. Wheeler, 47, was found dead yesterday morning, hanged from a limb of a tree opposite the south exit of the Broadmoor Hotel, 3601 Connecticut avenue.

The man's body was discovered by Dr. Benjamin F. Iden, of the Broadmoor, as he entered his car parked in the drive under the tree. Dr. Iden said Wheeler was hanging by what appeared to be a sash cord and had been dead for several hours.

Wheeler, who had lived at 1105 Thirteenth street northwest, was employed until recently as a painter at the hotel. Coroner A. Magruder Macdonald issued a certificate of suicide.

13 Youngsters Hurt As Auto Hits Hayrack

Chicago, June 4 (INS).—Thirteen young persons were being treated for injuries today as the aftermath of a hayrack ride.

Three of the group were seriously injured when an automobile plowed into the rear end of the hay rack west of Chicago. All 25 in the party were members of the youth organization of the Beth Hamedrosh Hogdel Synagogue, returning from a picnic in the forest preserve.

Child Born, Mother Well, While Obstetrician Dies

Appleton, Wis., June 4 (AP).—Life and death crossed paths late last night in the delivery room of St. Elizabeth's Hospital.

Dr. C. E. Ryan, 69, died of a heart attack as he was delivering a baby. Others stepped in to complete his duties, and mother and child are doing well.

Georgetown Preparatory Graduates 33

Dr. Murray, of N. Y., Subway Receiver, Addresses Seniors

Graduation exercises for a class of 33 were held yesterday afternoon at the Georgetown Preparatory School at Garrett Park, Md., which this year is celebrating its 150th anniversary.

Diplomas were presented by the Most Rev. John M. McNamara, Coadjutor Bishop of the Baltimore Diocese, and the address to the graduates was delivered by Dr. Thomas E. Murray, receiver for the Interborough Subway in New York, who has two sons attending the school.

Two members of the graduating class, Frank C. Winter and George R. Guyer, also spoke. Winter described the founding of the school and its early problems, while Guyer discussed the present-day institution and reviewed the progress made along educational lines during its 150 years of existence.

Delivers Baccalaureate

The commencement exercises closed a full day of activity for the senior class, which started with solemn mass at 10 a. m., celebrated by the Rev. William E. Welsh, president of the school. The Rev. Robert S. Lloyd delivered the baccalaureate sermon.

The Hamilton Medal, most coveted honor at the school, founded by George E. Hamilton, dean of the Georgetown University Law School, for the most representative boy during the four-year school course, was awarded to John Harper, of Washington.

Frank C. Winter won the Walters Medal awarded for the best essay on the United States Constitution, and also the Naylon medal for the best speaker in the annual prize debate and the Nurre Medal for excellence in oratory. Other medal winners were:

John C. Patton, Keating medal for the best paper in the examination in Christian doctrine; D. Bradley Murray, the O'Reilly medal for the winner in the senior elocution contest, and H. Patrick Sullivan, the class medal for the highest year's average in English, Latin and either Greek or history.

Premiums for the highest average in individual subjects—Thomas L. Perry, jr., H. Patrick Sullivan, Joseph W. Hartman and William Q. Keenan.

Members of the graduating class are: Roger W. Becker, Robert Beesch, Leslie B. Bell, jr., Francis P. Boyer, Henry W. Briefs, Emmett T. Corrigan, jr., John P. Byrnes, Raymond P. Cahill, Edward L. Claire, jr., Wilfred L. Doherty, Bernard C. Doyle, Robert G. Dumas, Thomas L. Perry, jr., H. Lee Finlayson, jr., Fernando Jose Geigel, George R. Guyer, Walter S. Hallanan, jr., John Harper, jr., Joseph W. Hartman, Robert W. Higgins, William Q. Keenan, Bertram B. Lamond, Clarence J. McLeod, jr., Joseph A. Madigan, Joseph J. Mundell, jr., John M. Murphy, D. Bradley Murray, John C. Patton, Peter G. Renehan, Henry P. Sullivan, Rodrigo Toro Salazar, Louis J. Wimsatt and Frank C. Winter.

Honor Graduate

CARL FRANCIS GARGES, of 3414 Quesada street northwest, completed a five-year course in four years to graduate with honors from the Georgetown School of Foreign Service. He won the Prince de Ligne Medal, awarded by Belgium, for research in Belgian economics and political history. A graduate of St. John's College, Garges went to Georgetown with a scholarship from The Washington Post, awarded for an essay on slum clearance and governmental housing. He is the son of Mr. and Mrs. Frederic A. Garges.

German Grade Crossing Crash Kills 12, Injures 7

Hamburg, Germany, June 4 (AP).—Twelve passengers in a crowded bus were killed and seven injured today when the bus and a motor-driven railroad coach collided at an unguarded grade crossing at Wulfsen.

Relieving the Pain of
NEURITIS

Physicians recommend Mountain Valley Mineral Water direct from famous Hot Springs, Arkansas, as an aid to the treatment of Neuritis. Mildly alkaline. Deeply satisfying. Helps eliminate body toxins and poisons. Phone for free descriptive booklet.

Mountain Valley Mineral Water
From Hot Springs, Ark.
MEt. 1062 1405 K St. N.W.

Harry Cooper

Winner of the big $5,000 "Goodall" Match Play Championship which ended yesterday at the Fresh Meadow Country Club, Flushing, Long Island.

AND HE WORE FAMOUS

Palm Beach SLACKS 4.75

There's nothing like a pair of genuine Palm Beach Slacks when you're out to beat old man par. There's plenty of room in the seat and knees, no binding whatsoever when you tee up the ball or take a lusty swing. The champion above must have known something when he wore a pair of nationally-famous Palm Beach Slacks. They're hard to wrinkle, hard to muss and hard to soil. And right at home with either laundering or dry cleaning.

The MAN'S Store—Second Floor

Only 10 seconds by elevator through our Seventh Street Men's entrance to the Clothing Department.

THE HECHT CO.
F STREET AT SEVENTH NATIONAL 5100

Send in the Coupon Tell Your Carrier Or Call NA. 4200
But Make Sure You Get The Post During Your Vacation

THE WASHINGTON POST, CIRCULATION DEPT.

Beginning....., to.....,
transfer my city subscription to:

Name .....

Vacation address .....

City address .....

Pay office..... Carrier.....

THE HECHT CO.
F STREET AT SEVENTH NATIONAL 5100

Use Our Huge Modern **PARKING BUILDING**
Located right at the rear of the store. Nominal rates: 10c for the first hour, 5c for each additional half hour or fraction thereafter.

Right at the Start of the Season!

SPECIAL PURCHASE and SALE!

SHELDON Tropical Suits

$16 *Coat and Trousers*

Here's Topnotch Quality and Workmanship at a Down-to-Earth Price

Sales like this don't happen very often. When they do they usually come at the tail-end of summer with sizes, patterns and styles in broken assortments. BUT NOT THIS SALE OF FINE LIGHTWEIGHT SHELDON TROPICAL SUITS. It's right at the start of summer . . . at a price that's right down your alley . . . in a tremendous range of sizes for practically every build of man.

Imagine getting the tailoring, coolness, comfort and smartness of a famous Sheldon Tropical suit for only $16. Glance over to the right at the chart for your size.

Use Our Men's Entrance on Seventh Street. Only 10 Seconds by Escalator to Our

The Hecht Co. MAN'S Store—Second Floor

Note these unusual Size Ranges in this Great Sheldon Sale!

Regulars	*35 to 48*
Shorts	*34 to 44*
Longs	*37 to 48*
Stouts	*39 to 50*
Short Stouts	*38 to 48*
Long Stouts	*42 to 52*

The Hecht Co. MAN'S Store—Second Floor

Use Our Convenient-Payment
3-Month Budget Plan
No Carrying or Interest Charges

$5.33 Due July 1st	$5.33 Due Aug. 1st	$5.33 Due Sept. 1st

ALL FLOORS COMPLETELY AIR-CONDITIONED
And a Huge Modern Parking Building Right at the Rear of the Store